

LIBRARY
OF THE
UNIVERSITY OF
MICHIGAN

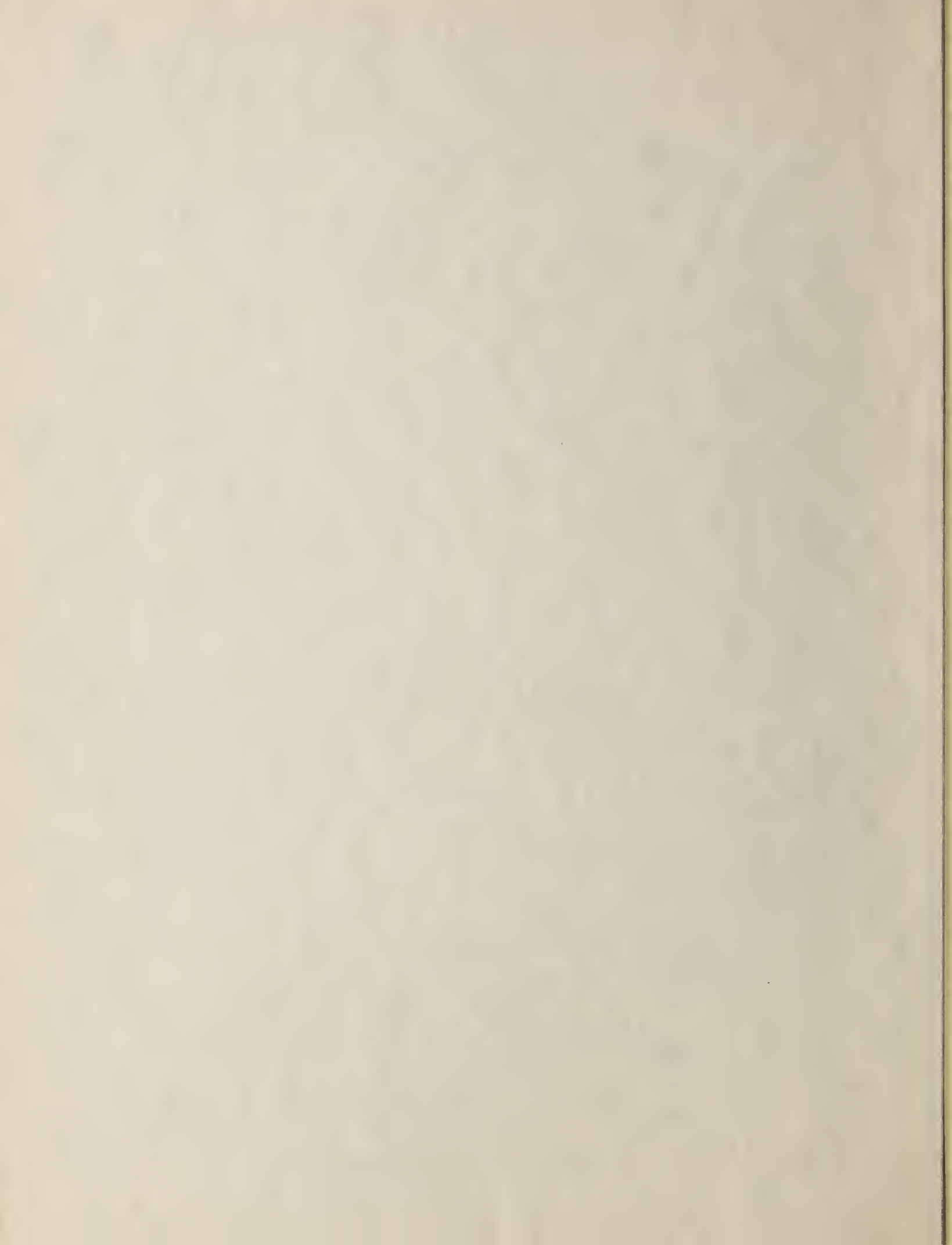

1982 OLE MISS



THE OLE MISS

NINETEEN HUNDRED EIGHTY TWO



YEARBOOK OF
THE UNIVERSITY OF MISSISSIPPI
VOLUME 88





Friley Spruill Davidson
Editor-in-Chief

Dennis Paul "Bubba" Morgan
Assistant Editor

Terry Allen Robertson
Business Manager

Mr. Bobby A. Towery
Financial Advisor

OLE MISS IS . . .

Personality	4
Beauty	6
Hospitality	8
Relaxation	10
Excellence	12
Tradition	14

... EXCITEMENT

Events	36
Humor	66
Features	78

... INVOLVEMENT

Sports	98
Organizations	148
Honors	208

... FRIENDSHIP

Administration	250
Greeks	268
Classes	342
Ads and Index	420
Editor's Closing	464



PERSONALITY



1. Kathy Adams, Cindy Mosley, and Cathy Vinzant relax during Dixie Week 2. Laura Hollis gets the Phi Mu's excited about rush 3. A smiling face is never hard to find at Ole Miss 4. Shrimp and beer always brings out the best in people 5. Laurie Douglas — a part of the natural beauty of Ole Miss 6. Ole Miss allows you to do what you do best 7. String Burns gets strung out.



When a person reflects upon his past experiences at his Alma Mater, he perceives the myriad of personalities that made his college years full of excitement, involvement, achievement, and friendship.

The excitement of returning in the fall along with the anticipation and fascination of Rush, captivates campus life and represents the unique camaraderie among the Greek organizations.

Picnics in the Grove, the Rebels playing Vandy, and the all day – all night partying can only mean one thing – Homecoming! And Homecoming is the perfect example of the loyal, die-hard partying reputation of Ole Miss.

Banners hung at the Union, rallies at the dorms, nametags and flyers, smiling coeds holding signs, and the all-too-familiar "Have you voted yet?" exemplify the political personality of Ole Miss. Campus elections, from Homecoming Queen to ASB President, show the dedication and diligence of students and bring an inner conviction that whoever wins must represent Ole Miss to the best of his or her ability.

All of these aspects of Ole Miss constitute a vivacious, friendly and spirited personality – a personality that conveys Ole Miss as a place for everyone.

 BEAUTY





The campus is picturesque, regardless of the season. Situated amidst the stately buildings are majestic oaks, magnolias, and dogwoods. Standing tall among the azalias and tulips, these trees lend beauty to the campus. Famous for beautiful coeds, Ole Miss seems to be the home of southern belles. Above all, the aesthetic beauty of the Lyceum stands as a landmark to all who becomes a part of the campus we call Ole Miss.

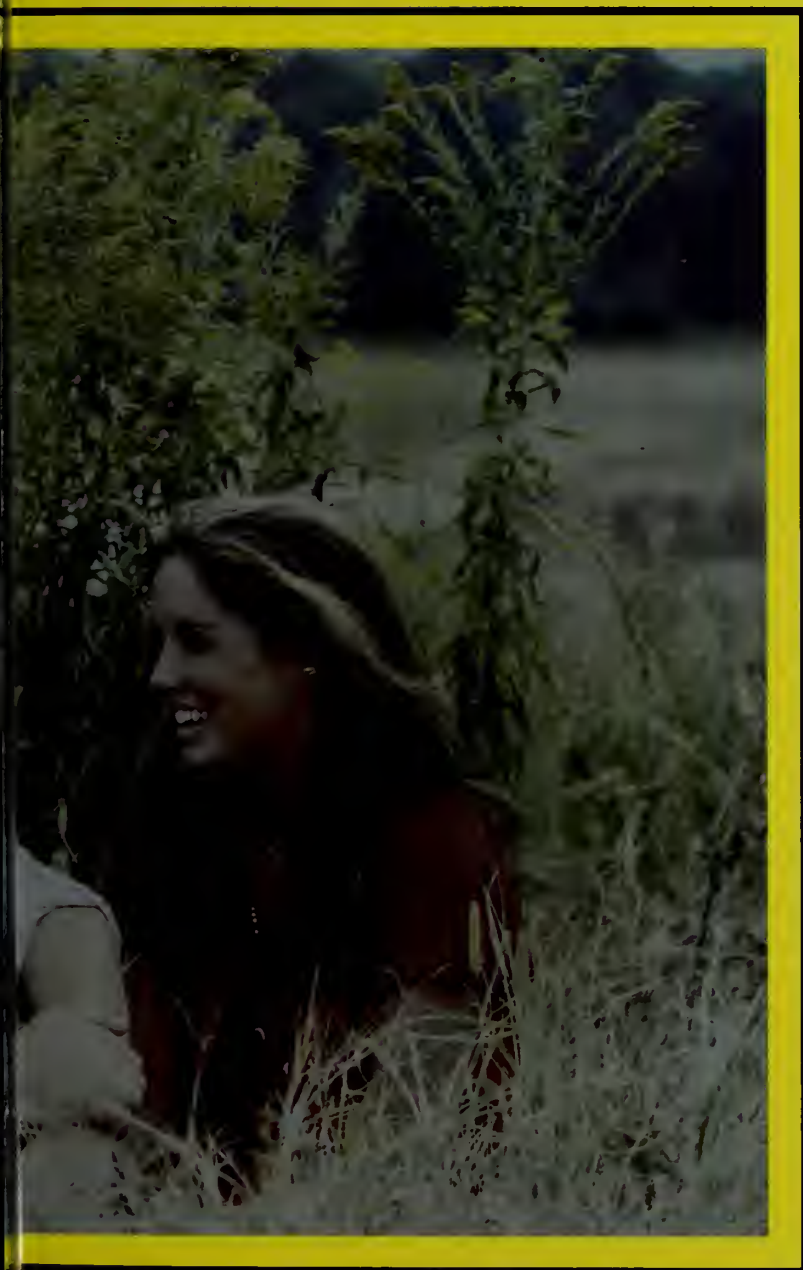



HOSPITALITY





Mississippi, renowned as the Hospitality State, has always taken pride in the University of Mississippi. When it comes to making new friends, there is no better surroundings than the warm, friendly atmosphere of Ole Miss. Freshmen quickly become a part of the friendly smiles and faces for which this school is famous. Whether it is walking to class, meeting friends at Happy Hour, or cheering for the Rebels, you'll always see a familiar face and the welcoming smile of an Ole Miss student. Ole Miss is the epitome of hospitality.





RELAXATION





When it's time to relax after a hard week of tests, meetings, and eight o'clock classes, for most Ole Miss students there is only one solution — cruisin' to Pete's One Stop for a cold beer and then on to Sardis in a Jeep filled with friends. On those gorgeous sun-drenched afternoons when the temperature is 79° and it's only Wednesday, you just have to take time off from that accounting book to play in the sun. Throwing the frisbee, playing tennis, biking down frat row to Baskin Robbins, jogging across campus, or just talking with an old friend makes that accounting problem a little less difficult. And, somehow, the weekend seems to come a little bit sooner!



 EXCELLENCE

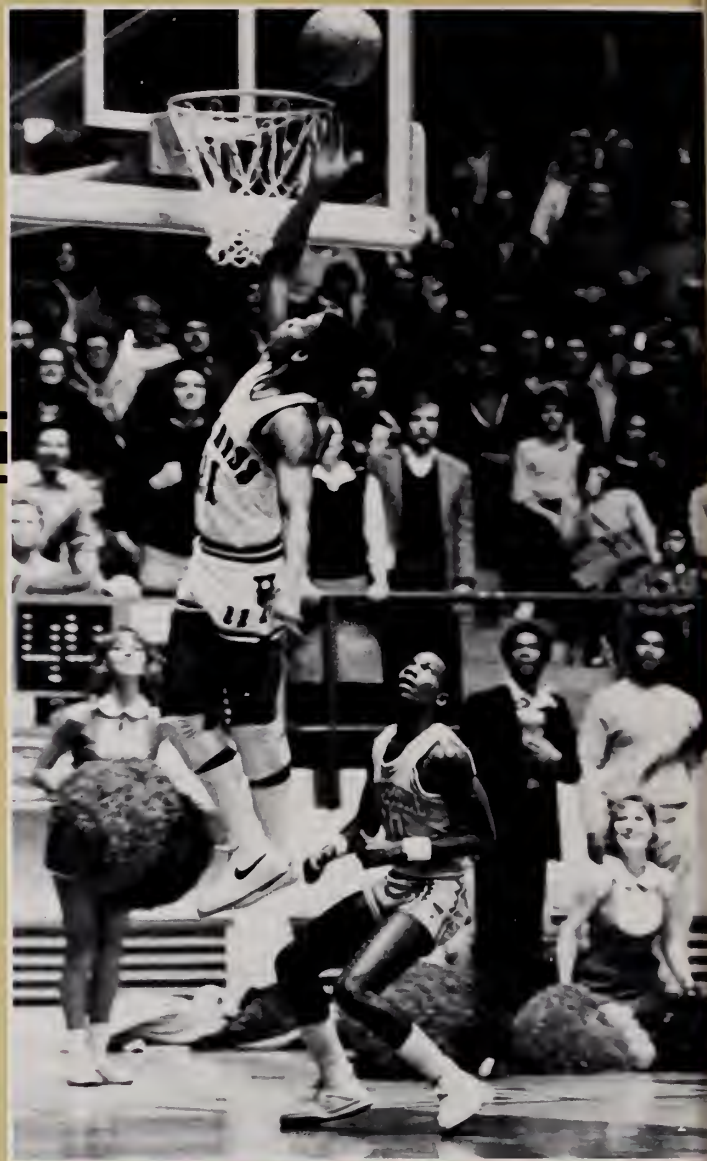

Academic excellence along with a qualified faculty have made Ole Miss a nationally acclaimed university. The faculty demands high academic standards thus allowing their students to excel in their perspective careers. The Ole Miss Cheerleaders have been nationally ranked for the past three years, our Center for the Study of Southern Culture is internationally recognized, the men's basketball team were 1981 SEC Tournament Champions, and John Fourcade, four years ago a heralded freshman, matured to be one of the greatest quarterbacks in Ole Miss history. Through the determined efforts of its students, Ole Miss maintains perfection in all areas of college life.





1. The Ole Miss Cheerleaders lead a Hemingway crowd in a rousing Hotty Toddy. 2. Cecil Dowell scores two! 3. 1981-1982 campus leaders are sworn in. 4. Lab time AGAIN! 5. Colonel Reb, a true Southern gentleman. 6. Quarterback John Fourcade directs the Rebel offense.



TRADITION



Ole Miss was founded as a conservative, high standard university and today stands on the grounds of tradition. Pep rallies at the Peabody, Confederate flags at football games, Dixie Week, and "Hotty Toddy" are rich traditions in the Ole Miss heritage. Every year, beautiful coeds stroll through the campus, alumni reminisce over a tailgate picnic and students cut class for away ballgames. As in years past, Miss Mississippi is an Ole Miss student, the state governor is an alumnus, and a Rebel team won an SEC championship. The Lyceum still stands after facing everything from a civil war to a civil rights march. Tradition is the determining factor that brings generation after generation back to Ole Miss.





Through past experiences everyone who enrolls as a student of the University forms an opinion of what Ole Miss means to them as an individual. For some, generation after generation of family members have become a part of the tradition for which Ole Miss is famous, and the decision as to which university to attend was an easy one because there is really only one University. However, many students are the first of their families to enjoy the pride and heritage that so many have already benefitted from.

For everyone the years at college are times of maturing, learning and sharing. Students mature outwardly and inwardly with the personal experiences that each encounters. The learning process helps individuals to find themselves and to evaluate themselves in terms of the society as a whole. Shared experiences make friendships stronger and more dear. Without common bonds friendship would be a word — not a feeling. Students enter the University as naive freshmen, but hopefully leave enriched by the Excitement, Involvement, and Friendships that made their years here special!



"... The University is respected, but Ole Miss is loved. For anyone without that love it does not exist. The University is geographical, but Ole Miss is universal. There are many universities but there is only one Ole Miss. What then is Ole Miss? ..."

OLE MISS IS . . .



**EXCITEMENT
INVOLVEMENT
FRIENDSHIP**



Ole Miss is . . .

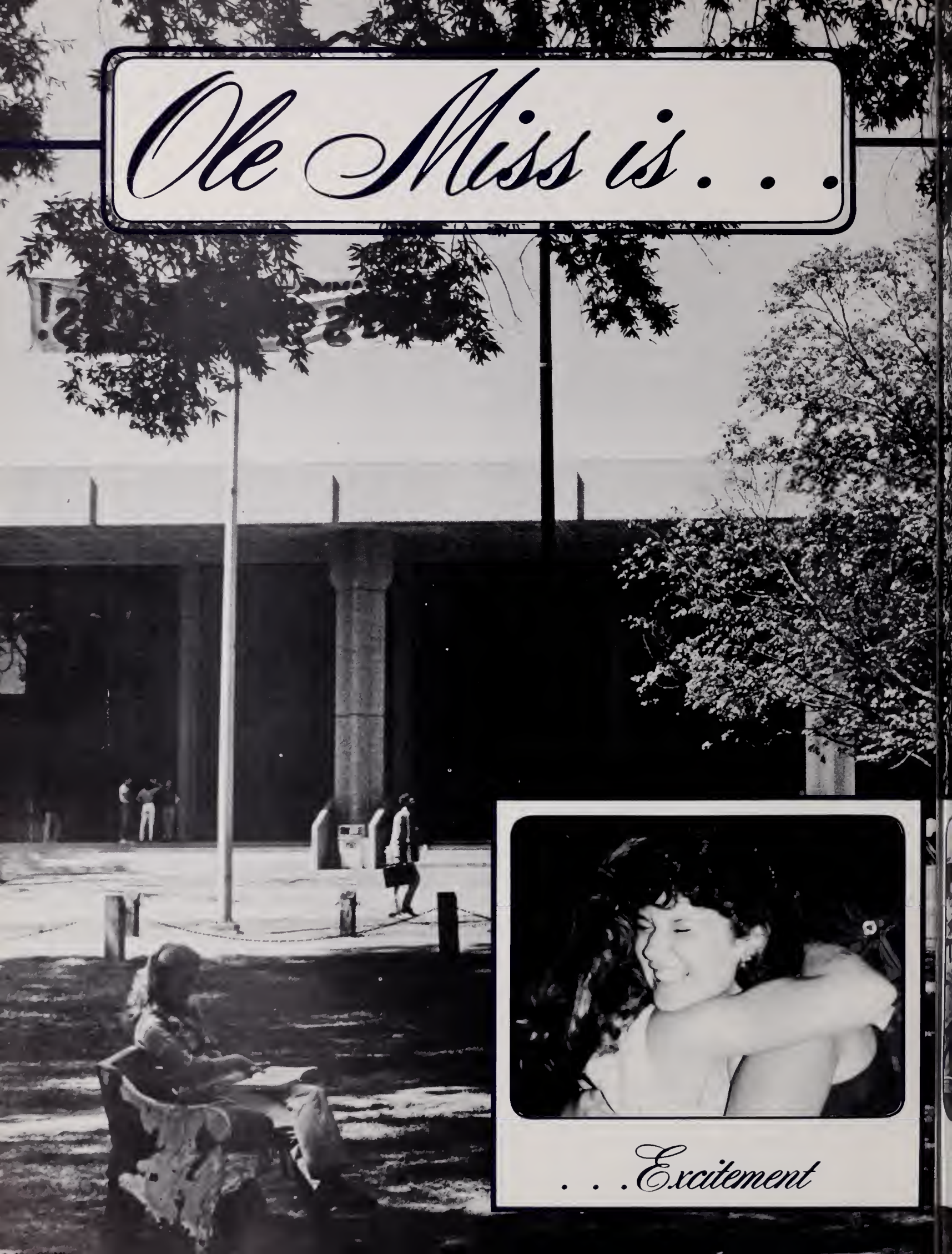

. . . Excitement



... *Involvement*



... *Friendship*



Becoming an Ole Miss Preppie



Before Richie Reid and Mae Jewel Greene had time to fully recover from the high school graduation parties, they found themselves packing up for their entrance into the real world — the world of Ole Miss.

First on Richie's agenda was a visit to Duvall's to buy a new three-piece polyester disco suit. The shock was almost too much for him when the clerk told him polyester was definitely OUT, and had long since been replaced by heavy tweeds and corduroys. To make matters worse, the green and pink plaid pants he tried on wouldn't fit over his favorite, well-scuffed cowboy boots.

Meanwhile, Mae Jewel was equally horrified when the girl across the hall in the dorm told her that the natural look was as faded out as her favorite bell-bottom jeans. Skirts were in, and to wear those straight wool skirts, Mae Jewel had to shave her legs even in the fall. She tearfully told her mother that the mail order jewelry just wouldn't cut it any longer.



After spending their entire yearly allowance during their brief shopping spree, the two freshmen had to call Mummy and Daddy collect to ask for more cash to last them the rest of the week.

Richie's friends wouldn't have known the new Richard Hunter Reid, III, or "Tripp," as he was affectionately called by his nightly dates and fraternity brothers. Quickly he acquired the stylish image of the strutting Ole Miss male.

The change in Mae Jewel seemed to happen overnight, thanks to sleeping in curlers and smearing on coats of cold cream. Now her close friends would just have to call her "Mimi." Confidently walking down the sidewalk in her new clothes and new image, Mimi concentrated on her next goal, getting the drop from that special guy Tripp Reid. A drop was just what she needed to wear with her add-a-bead, subtract-a-bead, twirl-a-bead, and dangle-a-bead necklaces to add the finishing touch to her new preppy image.





The Ole Miss Blind Date



The generosity of big brothers and big sisters has led to yet another Ole Miss tradition, the blind date. Although everyone vows never to fall into the trap again, they always give in to the temptation, thinking maybe this one time it will work out.

First comes the phone call. Roommates and a few beers work together to give him the courage to call. After all, what can one phone call hurt?

Although mildly interested, she hesitates to answer yes right away when he asks her out. She doesn't want to appear too eager, plus she remembers her blind date to the football game two weeks ago. She vowed then to never go along with another blind date regardless of how good her friends made him sound. Friends' promises that this time she really will like him sound vaguely like what she heard before, but she weakens and agrees. After all, it's only one date.

The big weekend comes. He has it all planned. Borrowing a friend's sports car to impress her, he spins into the dorm parking lot just a few minutes late, but he's planned ahead and has brought flowers to make up for his tardiness.

For exercise, they head to the bowling alley. Not only is it a novel idea, she agrees, but she doesn't have to worry about running into any friends.

Dinner follows at a quaint little place he discovered on campus. The cafeteria not only offers great atmosphere and unique meals at a low price, but there are no long, noisy lines to wait in and there never is a fight to find a clean table.

Fortunately, all blind dates do end. After awkward goodbyes, (his trying to kiss her... if... she'd... just... hold still) the couple go their separate ways; he heads back to the dorm to change clothes and return the borrowed car, and she upstairs to vow once again never to agree to another **BLIND DATE!**



1608

WELCOME TO KIAMIE LANES

PROPER DRESS REQUIRED
SHIRT SHOES ETC

PLEASE DO NOT BRING
FOOD OR DRINK INSIDE



ISSUES THAT MADE HEADLINES BOTH LOCALLY and NATIONALLY

A year has gone by but while the passing of a year is not newsworthy, this past year will be remembered by historians a long time from now.

Perhaps the most significant thing is that despite the number of assassinations and assassination attempts, the United States remained at peace. The past year saw the assassination attempts directed at Pope John Paul II and President Ronald Reagan. Anwar Sadat was assassinated as he watched a military review. Iranian president Bani Sadr was ousted, and Mohammed Ali Rajai, who had been president for 27 days was killed in a bomb explosion along with the new prime minister, Mohammad Jarad Bahonar.

Celebrities who died during the year included actress Natalie Wood, actor Jack Albertson and comedian John Belushi. Former Beatle John Lennon was killed outside his apartment by a man who had gotten his autograph just hours before.

The news of the royal wedding of Prince Charles and Lady Dianna Spencer captured the attention of millions of people world-wide. Ole Miss students celebrated another wedding as they cut afternoon classes to watch the wedding of their favorite soap opera characters, Luke and Laura on General Hospital.

Television personality Walter Cronkite no longer anchored the evening news for CBS. An American scientific breakthrough was publicized when the first test-tube baby was born in America, and the spaceship Columbia made three flights.

Americans and the world watched as our technology went into space again with the second launching of the space shuttle Columbia, and the first woman to be nominated as a Supreme Court Judge, Sandra Day O'Connor was approved.

Air traffic controllers remained on strike in the U.S., and Poland suffered its first strike as the Solidarity Labor Union gained support and key concessions from the communist government.

Ole Miss boasted about former graduate Larry Speakes who became presidential press secretary after Jim Brady was shot during the attempt on Reagan's life.

Ole Miss' reputation for beauties gained national recognition as Ole Miss coed Karen Hopson competed as Miss Mississippi in the Miss America pageant, and the fall issue of PLAYBOY featured two Ole Miss coeds. One of the coeds was in fact a stripper from Memphis who enrolled in the University but never attended classes.

Many changes were implemented on the campus, beginning with Chancellor Porter Fortune's decision to create the positions of vice chancellors. Meanwhile, the College Board of Trustees decided to cut out duplicate programs at state universities. Ole Miss will now concentrate on art, law, literature, foreign languages, mathematics, physical sciences, pharmacy, public affairs, community and regional planning and social science programs.





Postal stamps were increased to 18 cents and then to 20 cents during the year, and for the first time in history, the U.S. government had to shut down and lay off non-essential employees because the government ran out of money.

Ole Miss students enthusiastically welcomed Mr. Gattis and Dominoe's Pizza and looked forward to the completion of the athletic complex. The Kappa Alpha Theta sorority house was also completed this year.

new leadership and with new goals. With the new image of Southern Sun Concerts, the committee offered numerous free concerts this fall, as well as Charlie Daniels.

Ole Miss students and alumni alike expressed their opinions on the rule banning umbrellas from stadiums and the closing-off of the Circle to parking. But, one of the things students were most vocal about was the enforcement of parking regulations and early morning ticketing practices by the UPD.

Coors came to the state, and the four-lane highway through Batesville was finally completed. The ASB offered Dial-a-vent services, proposed a merger with the Black Student Union, and a change in cheerleader election policy. The Union Program Council included in its fall movie schedule the first X-rated movie to be shown here, "The Nine Lives of Fritz the Cat," but after a preview, council members decided not to show it. Sportswise, Mohammed Ali attempted another comeback, but was unanimously defeated.

Despite all the changes around them, Ole Miss students maintained their traditional activities — walks in the Grove, study break trips to Baskin-Robbins, waiting in line to xerox notes before exams, jogging, waiting to buy books in the bookstore, and complaining about the new policy of sending midterm grades to parents instead of students.



THE NUMBERS GAME



An Id number and the number of unpaid tickets issued by the friendly University Police Department are often the only two numbers an Ole Miss student remembers from semester to semester at Ole Miss, but believe it or not, there are other interesting numbers.

For example, last year, the average ACT composite score for freshmen desiring four years of engineering school was 24.40. Incoming pharmacy majors had composite averages of 22.17, and accounting majors scores of 21.50. Liberal arts students averaged 19.85 while those entering the B-School made 19.78 and education majors 19.12.

Ole Miss freshmen from North Mississippi numbered 531; the central counties of the state were represented by 323, and there were 137 freshmen from the Gulf Coast. However, freshman enrollment was on the decrease — there were 1,077 in 1979 and 991 in 1980.

Fifty-five percent of the incoming freshmen said they chose Ole Miss not for its "country club of the south" reputation, but rather because of the courses offered here. Fifteen percent said the location was the deciding factor; ten percent said the tuition was most important, nine percent because of the type of school the university is, while eight percent chose to come to Ole Miss because of its "other activities." Four percent made their decision on the basis of the student body composition and one percent on the basis of the size of enrollment.





Twenty-four percent of the incoming freshmen entered the B-School with visions of careers in top managerial or accounting positions. Twenty-one percent of the freshmen wanted a career in the health professions; ten percent a career in the social sciences, and eight percent were undecided. (This survey did not include the MRS. degree program, so the percentage of undecided students may not be accurate.) Five percent came to Ole Miss to seek a degree in fine or applied arts, four percent in communications; three percent in computer and information sciences, and only one percent were interested in forestry, agriculture, general studies, trade, industrial and technology, community service, math, physical sciences, humanities and home economics.

Total enrollment last year was 9,607. Liberal Arts enrolled 2,872 undergraduates last year; business and accounting accounted for 2,864 students; education kept 1,055 busy; there were 640 in engineering and 421 in pharmacy.

The Law School enrolled the largest number of graduate students, however, which amounted to 559 prospective lawyers. Three hundred, seventy-six were enrolled in education; 373 in liberal arts, and 133 in business and accounting.

In 1965, Ole Miss boasted of an enrollment of 5,488 students. The enrollment has grown since that time, reaching 9,635 in 1976, but is expected to fall off to 8,633 by 1985.

Eighty-one percent of the Ole Miss faculty is on a nine-month contract, and 53 percent are tenured. The faculty is racially composed of 97 percent white, one percent black and one percent Asian-Pacific Islander.

The average salary in 1970 for an associate professor was \$14,100, but professors reported an average salary last year of \$23,400. Full professors were paid \$16,100 in 1970 compared to \$29,250 for an annual average salary last year.

Most Ole Miss students wonder what the University does with all the money students dish out yearly. 42 cents of each dollar went to instruction last year, 14 cents to academic support, 11 cents to scholarships and fellowships, 10 cents to the physical plant, nine cents for institutional support, eight cents for research, five cents for student services and one cent for public services.



The University — A Look at the Past

The University of Mississippi has provided the people of its State, the South and the Nation a good educational facility for more than 130 years. The history of the University is quite a story.

The Mississippi Legislature convened on January 26, 1841, and was faced with the decision of the site of the State's first institution of higher learning. Seven cities were in contention for the location of the University of Mississippi. One by one the city receiving the lowest vote was eliminated. In this manner, Oxford was selected.

Chartered on February 24, 1844, the University began to take form as the cornerstone of the Lyceum was laid with appropriate ceremonies on July 14, 1846. This was the first building on any State campus in Mississippi. It still stands today as a majestic symbol of the University. The total cost of the structure was \$220,798. The Lyceum and the next oldest building, the "Y" were used as hospitals by both the Confederate and Union Armies during the Civil War.

The University opened its doors November 6, 1848, to receive its first student body of 80 young Mississippians. The faculty consisted of only four instructors. A general curriculum in Liberal Arts was the only instruction offered. A School of Law was opened in 1854, but all functions of the University were terminated because of the threat of the oncoming Civil War. After reopening in 1865, Ole Miss enrolled its first women students in 1882. In 1885 citizens of Mississippi saw the first female faculty member employed by the University, and four women receive degrees from the University of Mississippi.

The first annual was published in 1897. The name "OLE MISS" came about when Miss Elma Meek Coleman of Oxford, then a student of the University, won the contest to choose a suitable title for the publication. Gradually, the yearbook title became a synonym for the University itself and for educational quality.

Due to the outbreaks following the traditional rivalry between Ole Miss and Mississippi State, the Egg Bowl was established in 1901. With a 21-17 victory in Jackson this year the record now stands as 44 victories for the Rebels to a mere 28 wins for the Bulldogs. There have also been 6 ties.



The Schools of Education and Medicine were established in 1903. 1908 brought about the formation of the School of Pharmacy. The School of Commerce and Business Administration dates back to 1917, and the Graduate School came into existence ten years later.

1925 is an important year in the history of the University because The Pride of the South marching band began performing before Rebel fans at the halftimes of the exciting sports contests. Also, Mrs. A. W. Kahle composed the lyrics for the University of Mississippi Alma Mater later in the year.

The ASB has governed student activities on campus for years, but only one female, Marilyn Howell in 1944 has been chosen as president of the organization.

The University Medical Center, established in Jackson in 1955, includes the School of Medicine, School of Nursing, Teaching Hospital, Division of Graduate Studies in the Medical Sciences and the School of Dentistry which admitted its first class in 1975.

The University of Mississippi takes pride in the fact that it has the only daily student published newspaper in the state. The *Daily Mississippian* is renowned for its professionalism.

Graduates of Ole Miss have distinguished themselves in every profession, faculty members have authored hundreds of books and scholarly articles, and researchers at the Medical Center developed the first electrical current anesthesia and performed the first successful heart transplant. The ongoing marijuana research brings favorable publicity to the University. Ole Miss alumni have set a record with the highest percentage of dues-paying alumni of any public supported college or university in the nation.

The tradition of outstanding accomplishments by faculty and graduates has given the University of Mississippi its universal reputation of quality. Thanks to these accomplishments students can take advantage of the degree of excellence the University provides in educational and social aspects of college life. Faculty, alumni and present day students can be proud to be a part of the tradition of Ole Miss, but more importantly they can be proud that Ole Miss tradition has become a part of them.



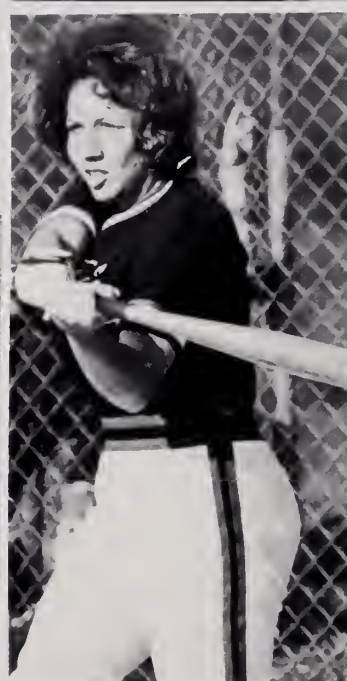

Ole Miss is People



Alumni, faculty, and students are all a vital part of Ole Miss. When reflecting upon their stay at Ole Miss, many alumni simply say "Those were the good ole days." Their Alma Mater is a place where memories were made and are now and forever cherished. The faculty of the University of Mississippi guide students to become the best they can be, and in many instances the student-teacher relationship is a friendship that is beneficial to both. The student can take pride in his accomplishments, and at the same time the professor can be proud to be a part of that learning experience. At the heart of the Ole Miss society are the students. Away from the security of home, students must now seek their niche in the Ole Miss society.

Many students find spare time to become involved in various organizations on campus. From the Greek organizations to intramural sports Ole Miss offers many opportunities for fun and excitement. The excitement of running for a position in campus politics is the path many students choose while attending the University. With the help of friends the hard work becomes fun, exciting, and rewarding. The friendships made during our tenure here are probably the most memorable aspect of college life.

Without the alumni, faculty, and students Ole Miss would not exist. People are the Excitement, Involvement, and Friendships that make the University of Mississippi — OLE MISS.



*Welcome to Ole Miss,
Country Club of the South*





At Ole Miss there is always something fun to do. Whether it's participating as a contestant in the Parade of Beauties or going to a Charlie Daniels concert, students can be found having a good time. Each semester the University provides opportunities for students to get together and relax.

Dixie Week, Fall Festival, and Greek Week are really just excuses for students to forget the books for a while and enjoy the Ole Miss atmosphere. On the lighter side of college are the humorous experiences that all of us have had. The times when we got together and "goobed out" will never be forgotten or replaced. Students have the opportunity to see their friends compete for the titles of the pageants held annually. The thrill of being crowned Most Beautiful or Miss University is a dream come true for some coeds. These unique happenings help to build and strengthen the memories of our Alma Mater.



"... Ole Miss is Mood, emotion, and personality ..."

EXCITEMENT



EVENTS
HUMOR
FEATURES



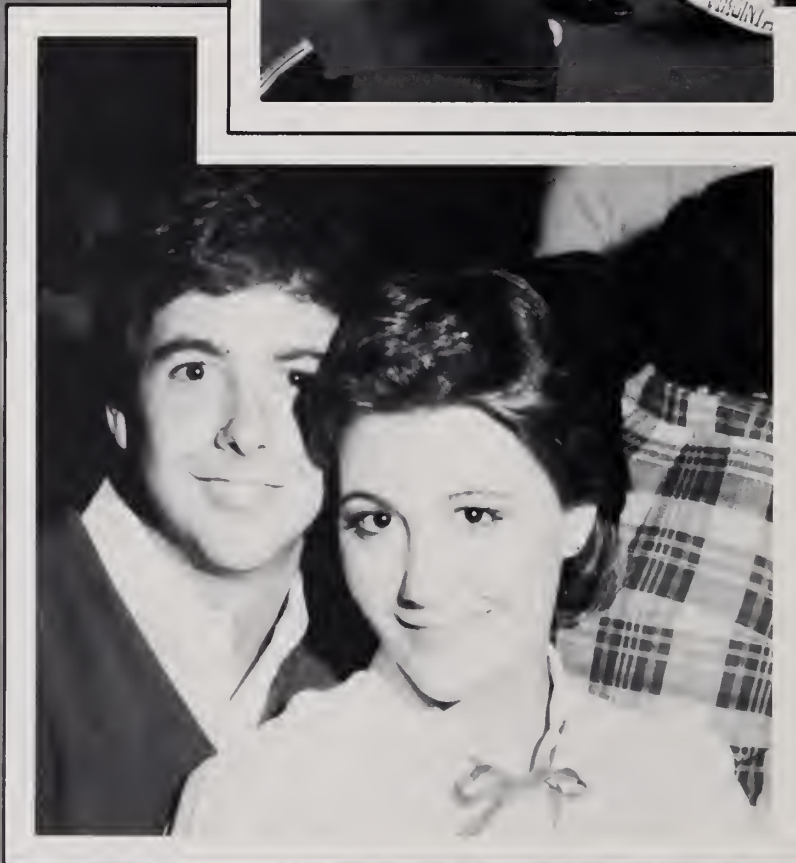
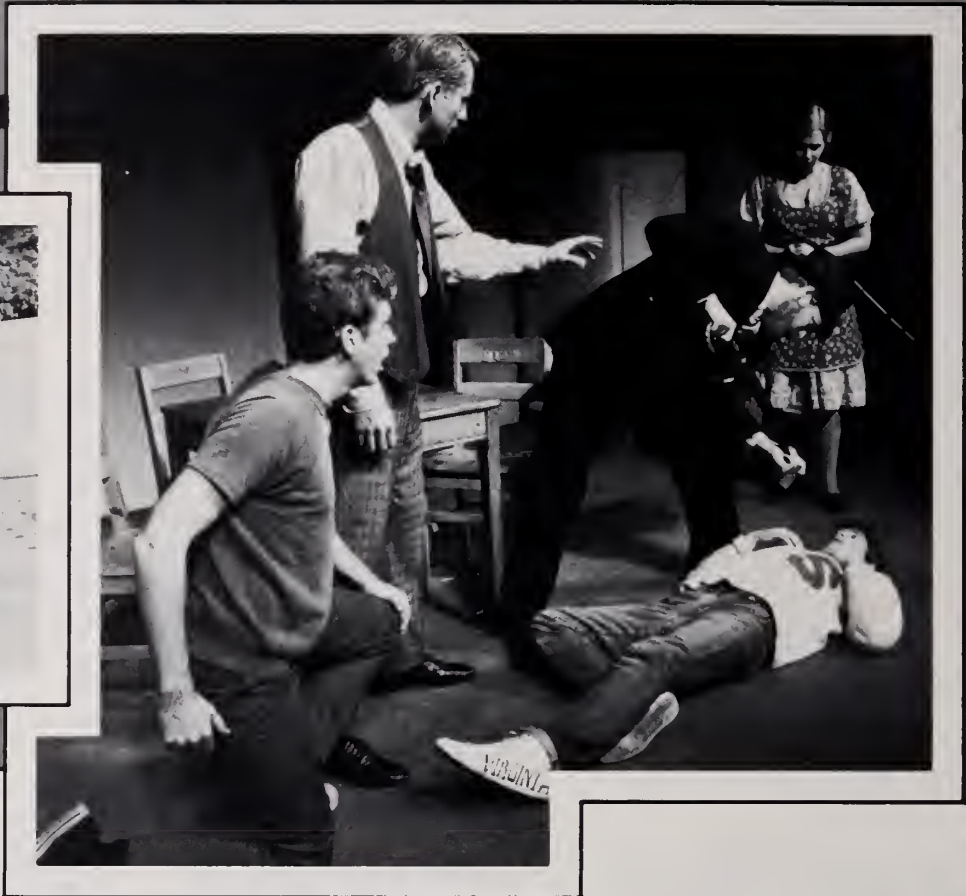

EVENTS

JOHN HALL, editor
Beth Parkin, assistant



Fall Festival	38
Speakers	40
Dixie Week	42
Artist Series	44
Miss University	46
Dorm Life	48
Parade of Beauties	50
Greek Week	52
Concerts	54
Union Activities	58
Miss Ebony	60
Theatre	62

A 70 percent forecast of rain had members of the Union Program Council crossing their fingers in hopes of preventing rain. It must have worked because the barbeque became one of the most successful ever.

Opening the year's activities with Fall Festival, the UPC entertained students with an exhibition by Dr. John's Champion Frisbee Disc Team, games in the grove, and the bluegrass music of the Jessey Higdon Band.

"We had an excellent turnout despite the weather," said Bill Garner, chairman of the event. More than 2,000 students participated in front of the Union with 1,200 buying tickets for the barbeque.



Fall Festival



The entire family of Ole Miss comes home only once a year in October, renewing friendships, reliving memories and touring campus to view traditional crepe papered homecoming floats at dorms and fraternity and sorority houses. The hours of planning, designing and building that residents of Kincannon spent on their float did not go unnoticed, as the dorm's float was chosen best overall in the competition.

After lunch, students, prospective students and alumni enthusiastically gathered at Hemmingway Stadium for homecoming. Vanderbilt had the upper hand on the football field, but after the crowning of Phi Mu Lib Wight as queen and the presentation of the court, the Ole Miss spirit soared, and the Rebels fought back in the second half, coming within four points of tying the game. The final score was sadly in favor of Vanderbilt, 27-23. After the humiliating loss, many students and alumni urged the Athletic Department to evaluate the coaching staff.

But, by evening, lively homecoming parties reminded us that whether the football team won or lost, or whether we approved of the coaching staff, we all shared the common bond of belonging to the largest family in the state, the family of Ole Miss.



Homecoming

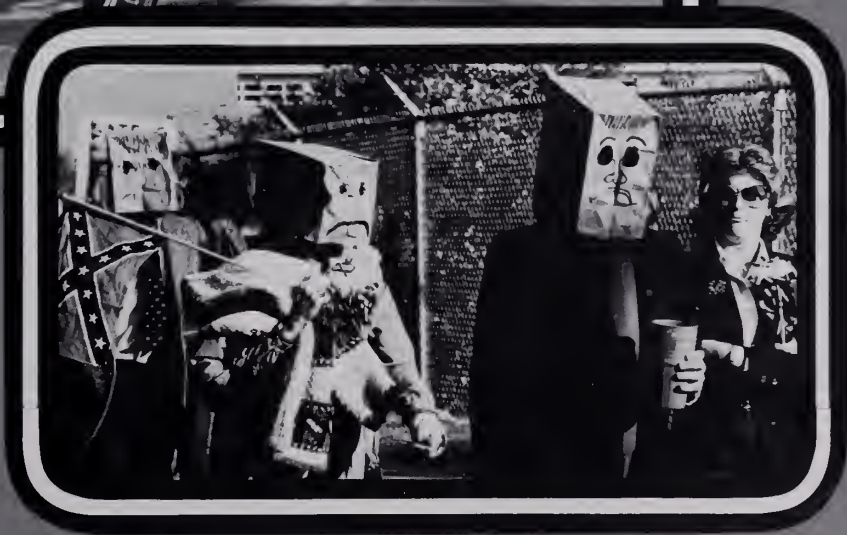

Dixie Week has traditionally been a time for students to put down those books and live a life of fun and leisure for seven straight days. The spring of 1981 was no exception.

The week was packed with activities geared to get students in the sun and rid of winter-white skin. The RHA ice cream social, a four-mile SAC run, tee-shirts with ten words for vomiting, and a concert in the Grove featuring "The Toons," all led up to the annual climax of Shrimp and Beer.

Rumors were spreading that Sardis Reservoir had banned the event from their premises because of its contagious, unruly atmosphere, but the ASB again came through with another successful party. The location was changed to the other side of the lake to include tons of shrimp and hundreds of kegs of beer.



Dixie Week



Artist Series

The 1981 Artist Series opened its program of entertainment with the dazzle of Scottish pipes, drums and British regalia of the Coldstream Guards and the Royal Scots Dragoon Guards that performed in the Coliseum.

The Guards and Dragoons were followed by the November performance of the internationally known Westminster Choir, a choir commissioned by three presidents to represent America in world-wide tours.

Continuing the series of entertaining musical events was a professional production of Dickens' "A Christmas Carol," the timeless story of Scrooge.

Opening the 1982 season on a high note, was the performance of soprano June Anderson of the New York City Opera, and in February the New Orleans Philharmonic Symphony Orchestra and cellist Leonard Rose appeared at Ole Miss on their nation-wide tour.





Becky Bush added "Miss University" to her impressive list of accomplishments this spring. Runners-up included Ann Phillips, first alternate; Billie Black, second alternate; Shavonne Rhodes, third alternate; and Lisa Clark, fourth alternate.

Bill Wheelless served as emcee for the program, and also sang during the contest. Also entertaining the audience were Wendy Shumake, Miss University 1980, Donna Pope, Miss Mississippi 1981. Shumake sang, and Pope did a toe dance to "Oklahoma."



Miss University



Dorm Life



E
nee
hom
ban
flo
nor
list

Every semester students arrive on campus in cars loaded with life's necessities that will be used to transform empty dorm rooms into students' homes. Rooms fill with the thud of heavy suitcases hitting the floor, doors banging and friends hollering greetings. Nights bring studying, homework, floor meetings, discussions of intramural teams, parties, and attempts to ignore noisy neighbors. In a dorm, a friend to talk to is only a door away, and a list of dorm-sponsored activities as close as the nearest bulletin board.



Martha Moore of Tupelo was crowned Most Beautiful of 1982 in the annual Parade of Beauties pageant held in December. Tim Pruitt, brother of Miss America Cheryl Pruitt, emceed the pageant as well as entertained with singing and guitar playing. Other former title winners, Becky Bush (Most Beautiful 1980); and Debbie Tullos (Most Beautiful 1981), also entertained.

Other winners were Daphne Park, first runner-up; Kathy Manning, second runner-up; Sherry Hales, third runner-up; and Anne Phillips, fourth runner-up.

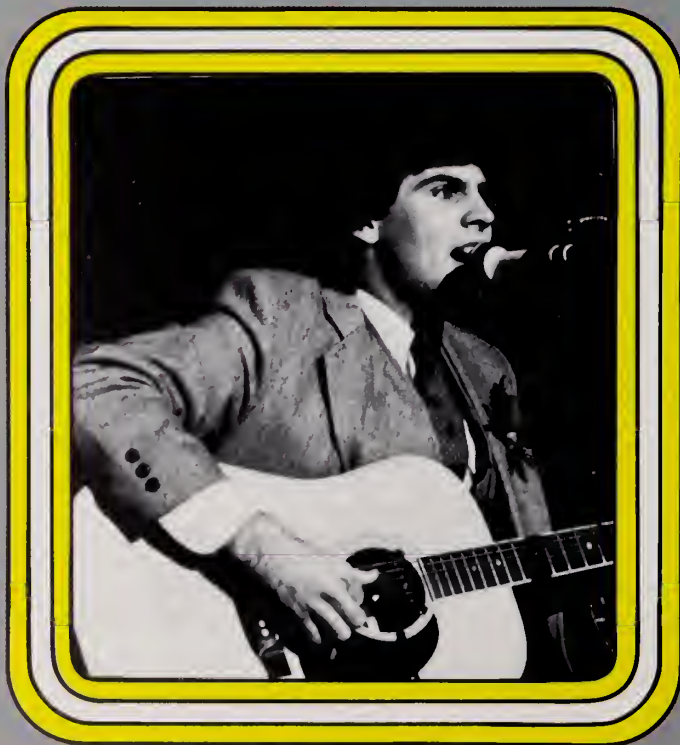

Parade of Beauties



The Greek spirit prevailed at Ole Miss the last week of March for the annual Greek Week celebration.

Highlighting the week were games in the Grove in which members of Greek organizations competed in such things as three-legged races, tug-of-wars and skateboard competition. Also notable during the week was the prayer breakfast and leadership workshops.

The crowning of the Greek God and Goddess ended the festivities. Selected as Greek God was ATO David Abraham, and Renee' Dodd, a Pi Phi, was chosen 1981 Greek Goddess.



Greek Week



Concerts



The ASB Concert Commission finished its 1981 season with the rock sounds of Kansas complete with laser light show. The usual student apathy toward concerts was apparently absent because Tad Smith Coliseum was full of true rock fans.

Changing its name to Southern Sun Concerts for a more professional image, the Commission opened the Fall season with a string of concerts; about two a month. None of these were in the coliseum, but were well attended in the Grove or Fulton Chapel.

Classes had barely begun when Keith Sykes performed his folk-rock in Fulton and was soon followed by Michael Murphy, made famous by his hit "Wildfire."

The Neville Brothers of New Orleans manipulated their audience into a frenzy of excitement, entertaining with the soul and funk revived in the Eighties.

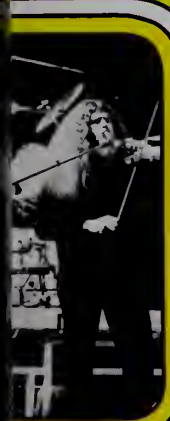

Concerts

The Tad Smith Coliseum was transformed into a western arena as Ole Miss' cowboys and cowgirls brought out their boots and cowboy hats for the Charlie Daniels Band and Ozark Mountain Daredevils.

The winner of more than a dozen music awards including a Grammy, Daniels received vocal support from concertgoers as the band played favorite foot stompin' "Sweet Home Alabama," "The Legend of Wooley Swamp," and "Mississippi."

Those who arrived early found that their front row seats were no longer an advantage as the crowd filled the empty space between the front row and the wooden stage barrier.

The New Wave music of the Romantics, staged in Fulton Chapel, kept the capacity crowd dancing in the aisles and in front of the stage the entire evening. Many students dressed in New Wave and punk fashions for the concert, which was the first New Wave concert to be brought to Ole Miss.

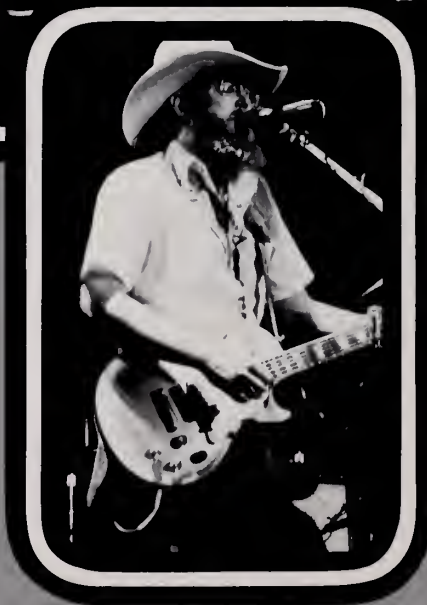
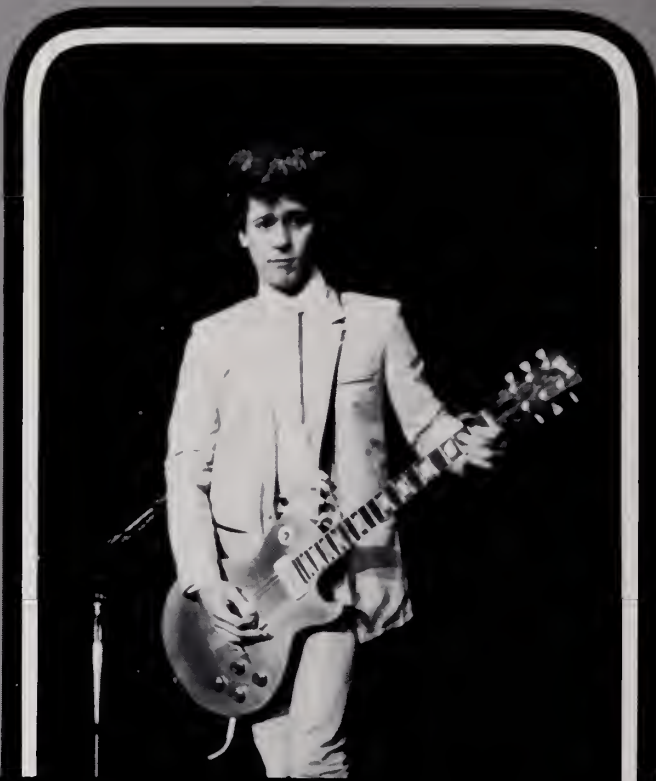

Speakers

Ole Miss students were exposed to many views and discussions through organizations with speakers programs, in particular, the ASB Concert Commission, ODK-Mortar Board, and the Union Program Council.

Vincent Bugliosi, (below left) the prosecuting attorney in the Charles Manson murder trials in California, was the UPC's contribution to the speaker series. Speaking last spring in Fulton Chapel, Bugliosi explained the unusual case and said he still can't understand why the case holds such interest among college age students who weren't old enough to remember it when it happened.

"Meet the Press" moderator Bill Monroe's (left) visit was sponsored by ODK-Mortar Board Speaker's Forum this fall, and he discussed aspects of President Ronald Reagan's foreign policy and the country's national defense.

The ASB Concert Commission brought comedian Tom Parks (below right) to the Ole Miss campus. Parks, who performed in the Union Ballroom, travels the campus circuit adapting his jokes to the environment and history of each school.



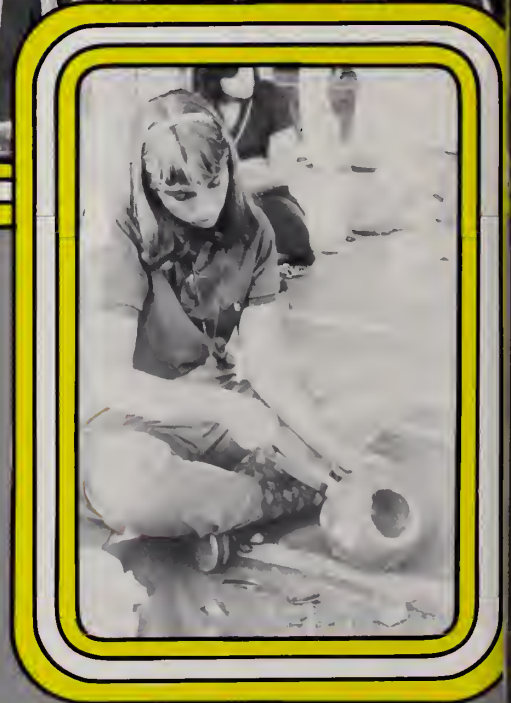
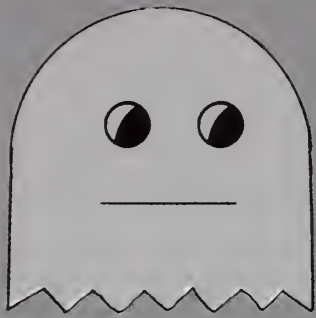

Union

A whirl of Union Program Council sponsored activities welcomed Ole Miss students back this fall. September saw a return of Dr. John's Championship Frisbee Disc Show, a front porch performance by singer Barry Drake, and several movies.

William Faulkner returned to the Ole Miss campus through John Maxwell's one-man play of the famous author's life. October was also the month for the UPC's Coronation of Miss Ebony, a performance by the acrobatic group Locomotion Vaudeville, Halloween movies and the annual pumpkin carving contest.

Poetry contests and game tournaments, a sneak preview of the Ole Miss basketball team, the craft fair and christmas tree lighting were just a few of the other UPC sponsored programs for the fall semester. The UPC also brought General Louis H. Wilson, former member of the Joint Chiefs of Staff and recipient of the Congressional Medal of Honor to Ole Miss as a speaker for the semester.

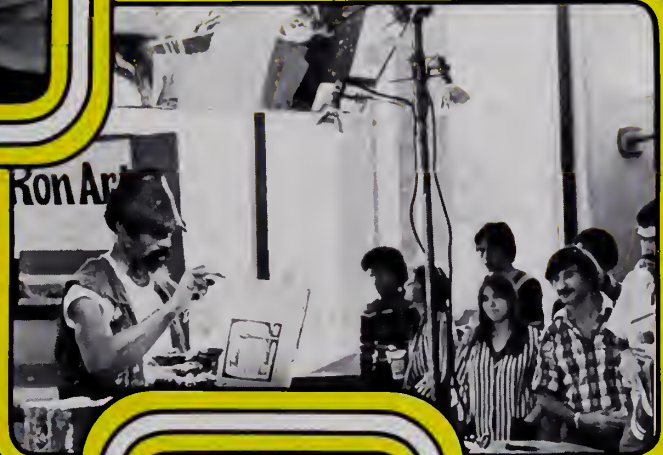

Miss Ebony



Connie Thompson, a junior from Oxford, was chosen Miss Ebony October 27 in the fifth annual ASB-sponsored pageant. Judged on the basis of poise, beauty and personality in the categories of swimsuit, talent and formal wear, the winner was chosen from a field of over ten contestants. Qualified as a contestant in the spring Miss University pageant, Miss Ebony's duties include serving as official hostess during Black History month at Ole Miss. Other runners-up included Betty Balfour (first alternate) and Delphine Rice (second alternate).

Best Dressed



Selected as "Best Dressed" for 1982 was Sherron Smith, a twenty year-old business major from Corinth. Contestants were judged by a panel of photographers, models and clothing merchants from the state. Top ten co-eds were (from left) Sherron Smith, Pamela Short, Kim Mosely, Lucy Lord, Sherry Hales, Susan Hutt, Mary Susan Gallien, Joan Gallbraith, Renee Dodd, and Paige Boyd.



Theatre

The University Theatre department offered summer students horror, humor, and harmony in 1981.

Opening the summer season with "Dracula," a group of 10 actors and actresses were selected through auditions to form a nucleus company for Summer Showcase productions.

Dracula, the gothic tale about a night-stalking vampire, was chosen "because it's entertaining, scary, and fun," said Dr. Donald McBryde, professor of theatre arts and director of the production. "We used several special effects and played it very straight-forward — not at all for laughs, so the audience felt plenty of chills."

"The Mikado," a Gilbert and Sullivan operetta set in the exotic Orient, used authentic costuming, scenery, and the highly stylized make-up used in the ancient Kibuki theatre. The comedic plot featured a Japanese emperor who decrees that anyone caught flirting will be beheaded.

"The Fantastiks," the longest running musical in off-Broadway history, entertained students and Oxonians with a story about two fathers who try to get their children to marry one another by using reverse psychology.

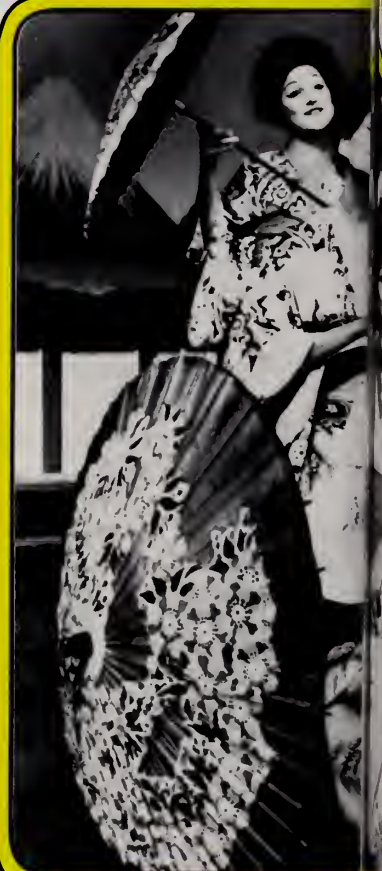



Theatre

Opening the 1981-82 Theatre Series in September was Tennessee Williams' "The Glass Menagerie," a play about a southern family's faded, fragile illusions, which was followed by the Oct. 6 rollicking portrait of a lecherous rogue who masquerades as an example of religious piety in Moliere's "Tartuffe."

"A Funny Thing Happened on the Way to the Forum," was staged for Homecoming, and was a joint production of the Music and Theatre Arts Departments. Ole Miss students and alumni turned out for the production after the afternoon's football game for what play director, Dr. Larry Kadlec called, "... a rousing evening of good belly-laughs."

The third production of the season was "Death of a Salesman," Arthur Miller's portrait of an aging traveling salesman whose humor and problems strike a chord with audiences everywhere.





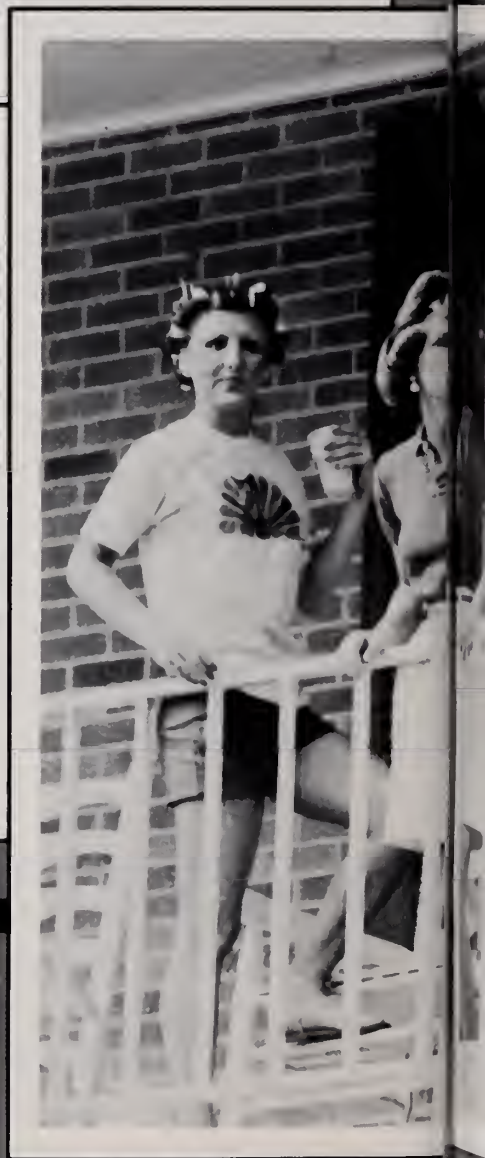



HUMOR

MELINDA RAY, editor
Randy Jackson, assistant
Karen Stevens, assistant



People	68
Dilemmas	70
Trends	72
Waiting	74
Protection	76

PEOPLE

EATERS

College Republican Chairman Mark Mead grins foolishly as he's caught demonstrating a sure fire way to avoid late night munchies. Mead said the object is to "... get as much food on you as possible so you can snack later." Reportedly Mead's new form of eating has cut down tremendously on his food bill. When asked how he originated his new style of eating, Mead replied "it just seemed to come naturally for me." The new style does have it's drawbacks however. While Mead's food bill has dwindled, his cleaning bills have sky-rocketed to a ridiculous level.

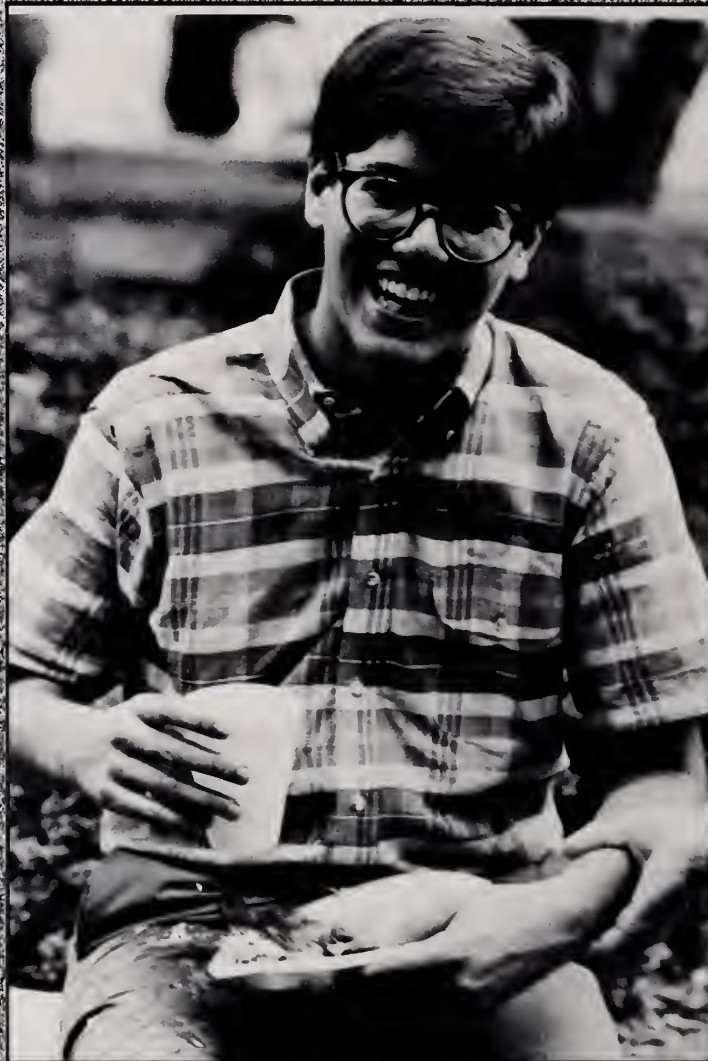

ACHIEVERS

The weekly event begins at Ole Miss as students race once again to be among the first hundred to sign up for an interview at the placement office in the Lyceum. When interviewing the placement officials as to the fairness of a first-come-first-serve basis rather than a qualification basis, the officials simply remarked "that's life in the fast lane."





BEAUTIES

Last year's Best Dressed coed Kathy Manning reveals her wellkept beauty secrets, the most important of which is the Manning mud pack. According to Manning, Delta mud is "desirable" but unfortunately scarce at Ole Miss.



SWINGERS

Senior Warfield Williams, determined to achieve the image of a "swinging" Ole Miss student one way or another before he graduates, finds that life is looking up for him. Always in a cheery mood, Williams said that he's learned to cope with the ups and downs of Ole Miss social life by remaining young at heart.



DATING

A classic example of a senior Ole Miss coed going to the dogs because she still hasn't found Mr. Right.

CLASS

Ole Miss students have always found getting up for 8 o'clock classes is a difficult chore, and Fraternity Row is no exception. With the new Administrative policy of mandatory attendance of classes, the residents can be found making their 7:59 "MAD DASHES" to class every day. The campus has become concerned with the daily "MAD DASHES" ever since five Fraternity Row residents were found trampled to death.



DILEMMAS

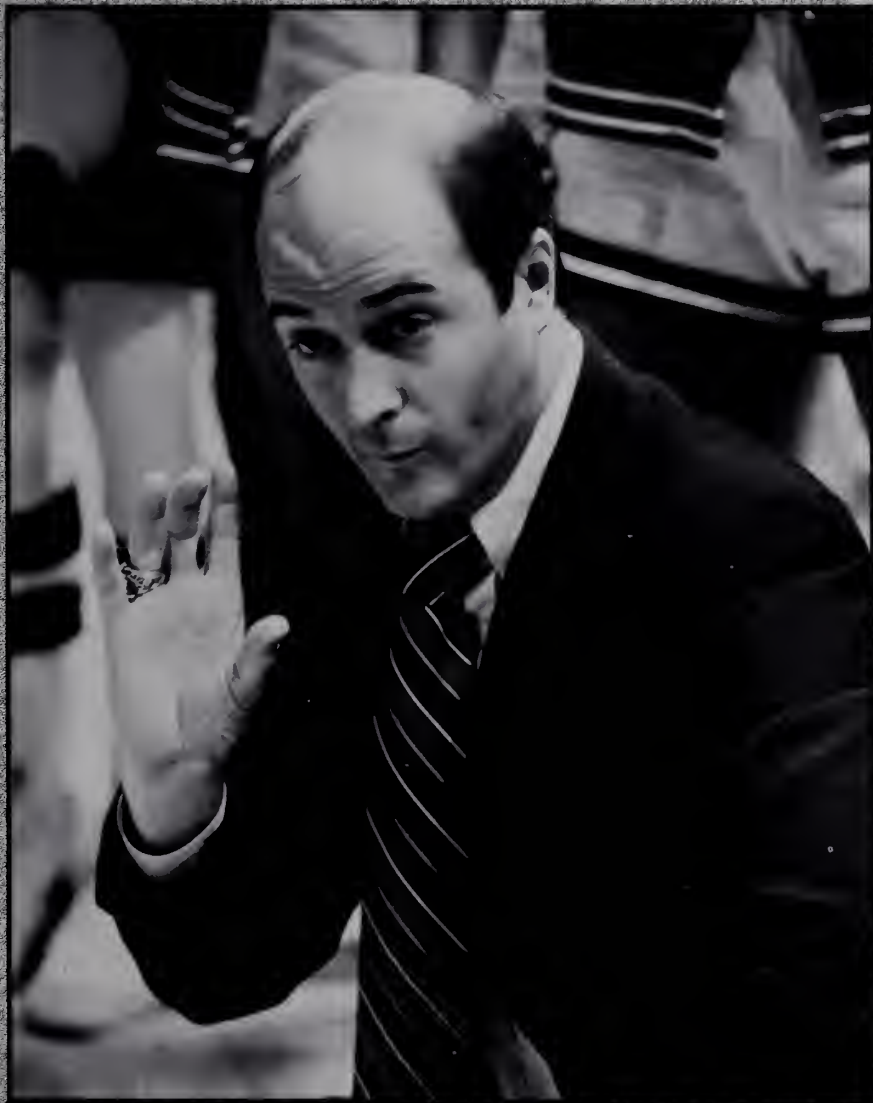

PRANKS

For a while it looked as though the Ole Miss Men's basketball team would be on their own as head coach Bob Weltlich was the unwilling victim of an unfortunate prank. The mishap occurred when Weltlich was offered a piece of bubble gum that had been sabotaged with Super Glue. Thinking quickly, Weltlich converted from vocal to hand signals. He had no comment on the incident.



LIVING

The housing shortage at Ole Miss has been a rumor to many, but these three coeds have found it to be a cruel reality. After finding no available university dorm rooms and being turned down by every apartment complex in Oxford because of a lack of space, the trio was forced to live in the street and bathe in a nearby fountain. "I've really enjoyed the constant fresh air," commented one, "but I just don't feel that my personal belongings are very safe."

TANNING

Many Ole Miss coeds try to prolong their tans as long as possible and Murrey Malmo is no exception as she shrieks with delight at the oncoming rays of October sunlight. When asked whether the chilly weather was a tanning deterrent, Murrey quickly replied, "Oh, no, no, no!" Of course, we'll never know whether it was the light or "Light" that kept her warm.



YOUTH

Sai Ireland baptizes the eternal Phi Delt Pledge, Sparky Reardon, with water from the fountain of youth.



TRENDS



ADVERTISING

Many married couples are finding it's cheaper to do without traditional rings, which makes it extremely difficult for Ole Miss males to spot eligible girls. There's no doubt about this coed's status, however, as she blatantly advertises "Un-Married And Available."



STRIKES

Following in the footsteps made by the Air Traffic Controllers, the Ole Miss Cheerleaders have sat down on the job. The local Cheerleading Union has met with Chancellor Fortune to discuss a settlement. Reports show that many proposals have not gotten off the drawing board, but a few are being kicked around.

PUNKERS

After all these years it was finally revealed that ASB president Steve Ray is (or rather was) a closet punk. The news which shocked not only the entire student body, but faculty members and the administration alike, surfaced when the popular punk rock group The Romantics had to cancel their Ole Miss concert two days before the event was to take place. Ray, who has been a fan of punk rock since it began in England several years ago, stated "... I just couldn't bear to see this happen to my university. They (the students) wanted punk and I knew that I could give it to them." Response to the concert was so overwhelming that there have been rumors about Ray forming his own group called THE RAYMANTICS, however he would not comment on the validity of the rumor.

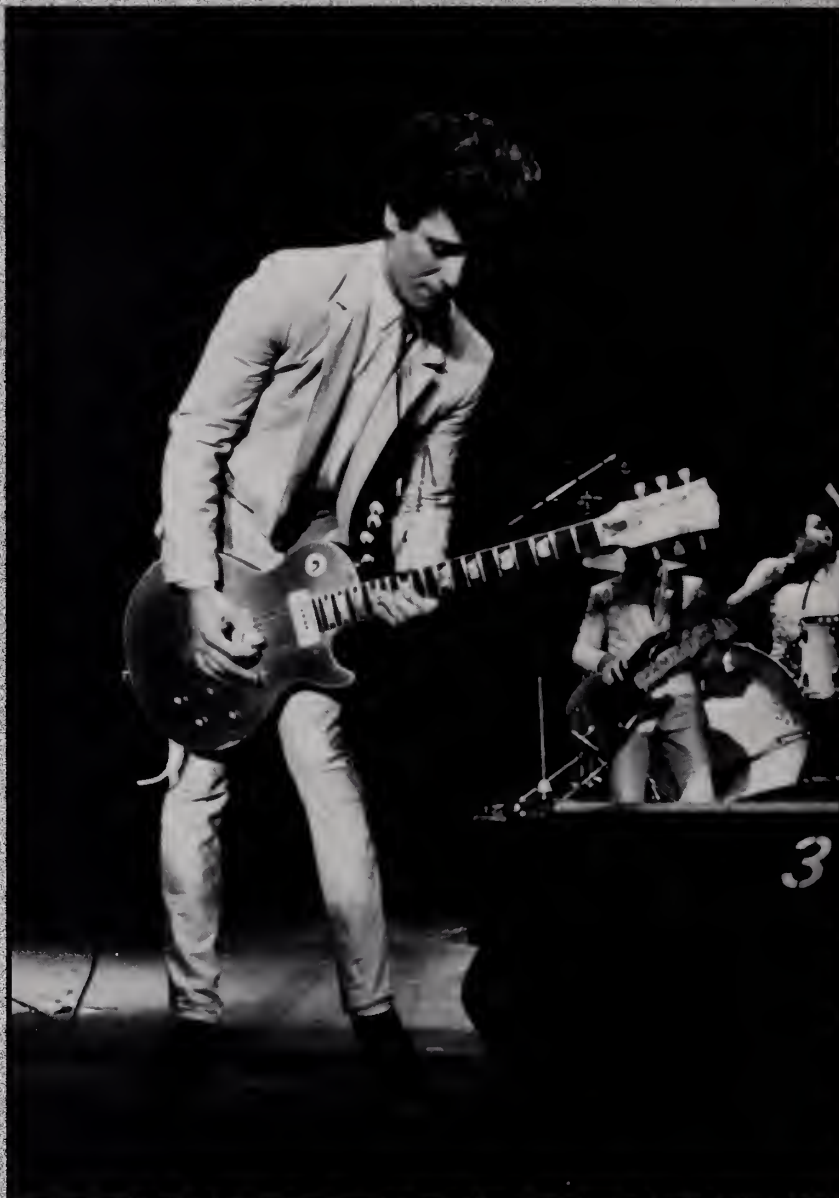

BUILDERS

For years you've all heard the rumor that the Sigma Alpha Epsilon's were going to build a new fraternity house. With doubt and caution you wondered whether to believe it or not. Well, you can now put your doubts away. As you can clearly see the SAE's are ready to move, starting first with all the paper in the house, including old tests, cheat sheets, paper towels, napkins, and toilet paper. Stated one member "This is our way of showing the entire campus that we're serious about building."



WAITING

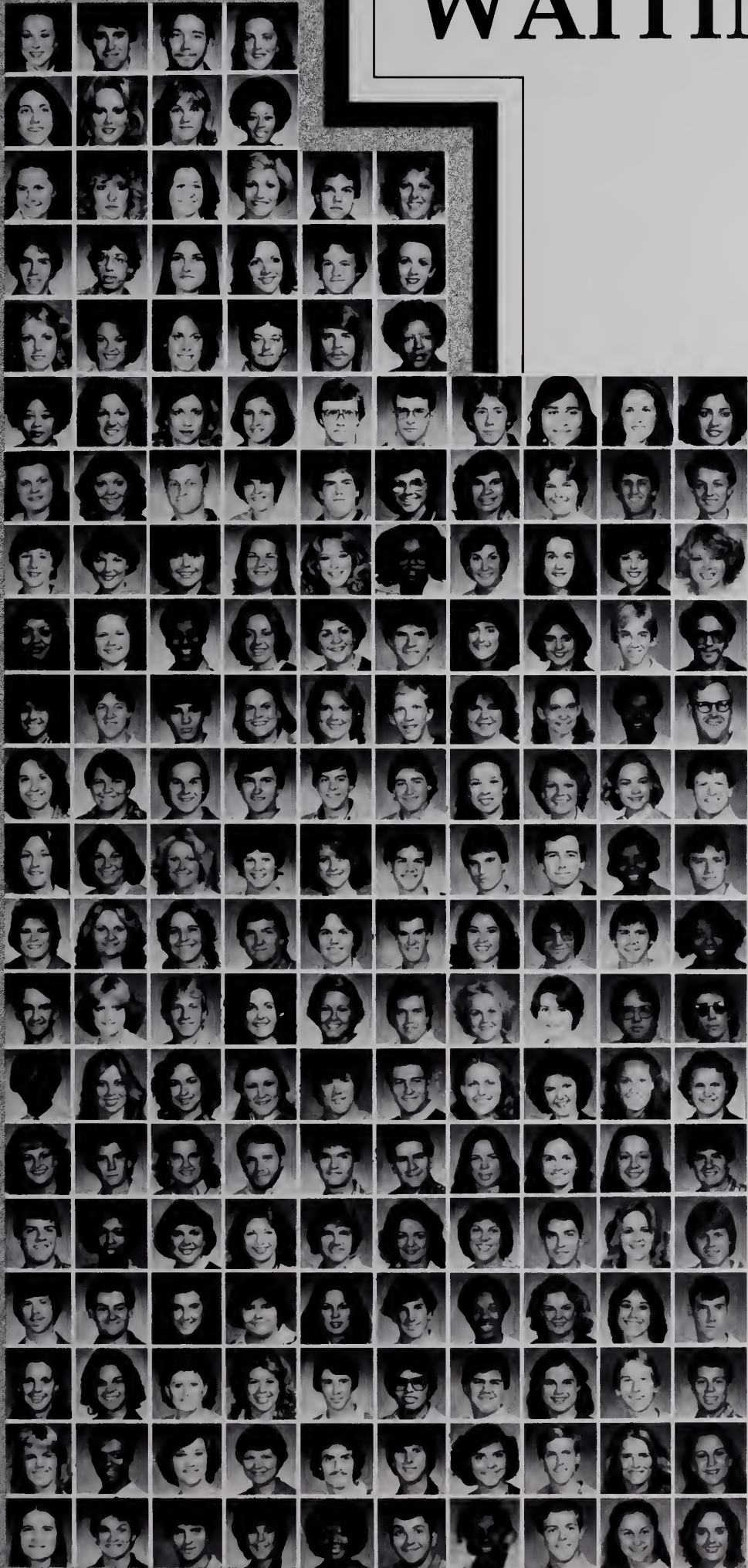

WAITERS

Due to complications beyond the control of the 1981 annual staff, not every student who had his or her class picture made was featured in the 1981 Classes Section. Having since received all the 1981 Classes pictures and wanting to give equal recognition to all who deserve it, we feel that it is the least we can do to show and applaud all those who have waited so long to see how they looked a year ago. (If you still haven't received your 1981 class picture; you can call toll free 1-800-227-8944.)

RETRIEVERS

With the increased participation in panty raids this year, the female students of the University were forced to recover their missing undergarments by any available means. Many girls have employed retriever dogs to sniff out their panties. There have been complications though. For example, this retriever doesn't seem too eager to give back the missing underwear.



PATROLLERS

The Invasion of Killer Shrimp brought a new protective agency to the Oxford Campus this year. Under the auspices of UPD. The Shrimp Patrol has the responsibility to exterminate the crustaceans of the sea. Reports show that the Killer Shrimp have been spotted everywhere from Chancellor Fortunes' home all the way to Howry Dorm. The gallant men of the Shrimp Patrol risk their lives in order to protect the students of the University. When contacted about their jobs the patrolmen quickly commented, "The food's good and it beats writing parking tickets!"

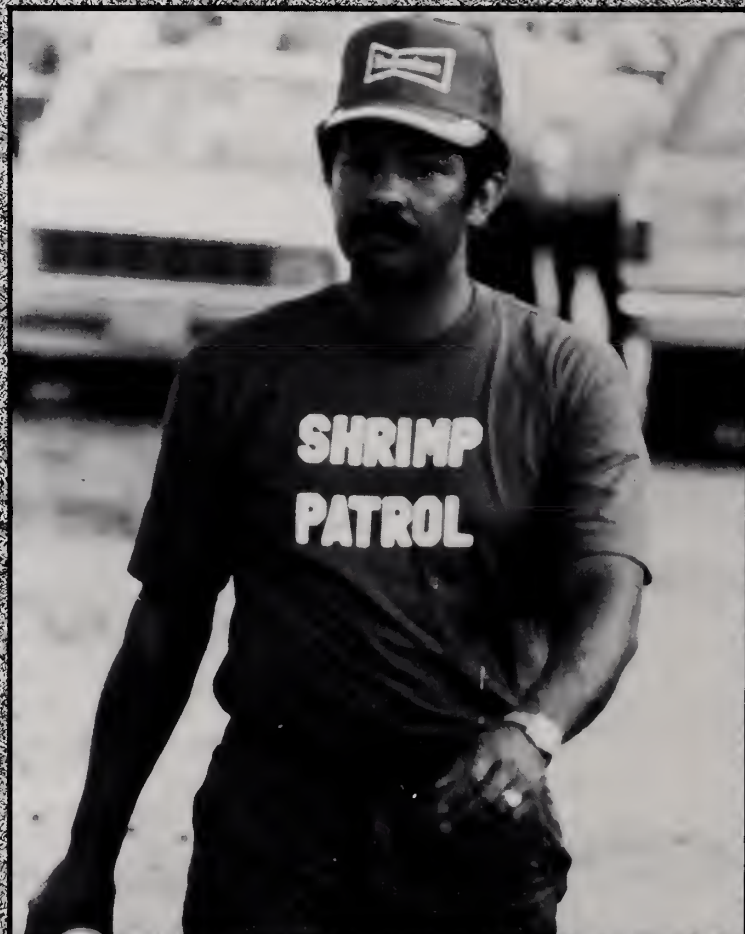

PROTECTION



BAGGERS

It is a known fact that Ole Miss girls spend literally thousands of dollars on their wardrobes. Usually their beautiful "pride and joy" garments end up ruined in one night at a fraternity swap thanks to spilled beers and cigarette burns. These ingenious Kappa's have vowed to fight back, buck the system, keep their closets stuffed, and keep their new clothes looking newer longer. Using a trash bag to cover themselves up. One commented on the new cover by saying, "I've found that I have to spend more time with my hair and make-up . . . you know to draw attention away from my clothes. Also, if you time your arrival late enough, the party is so crowded that no one can see below your neck anyway. If the party gets too out of hand, I always carry an extra 'baggie' to cover up my hair and make-up."



VIEWERS

Ole Miss students enthusiastically endorsed the ASB Film Series-sponsored "Marty Feldman Movie Week." A slight dilemma occurred when it was discovered mid-way through the week that the Feldman movies were produced on a negatively-charged magnetic film that caused viewer's eyes to bulge and turn outward. Upon the discovery students were furnished with protective eye wear. Dilemma or not, the film week was so successful that the Film Series is planning a Telly Savalas Week next year. Protective head covers are already on order.

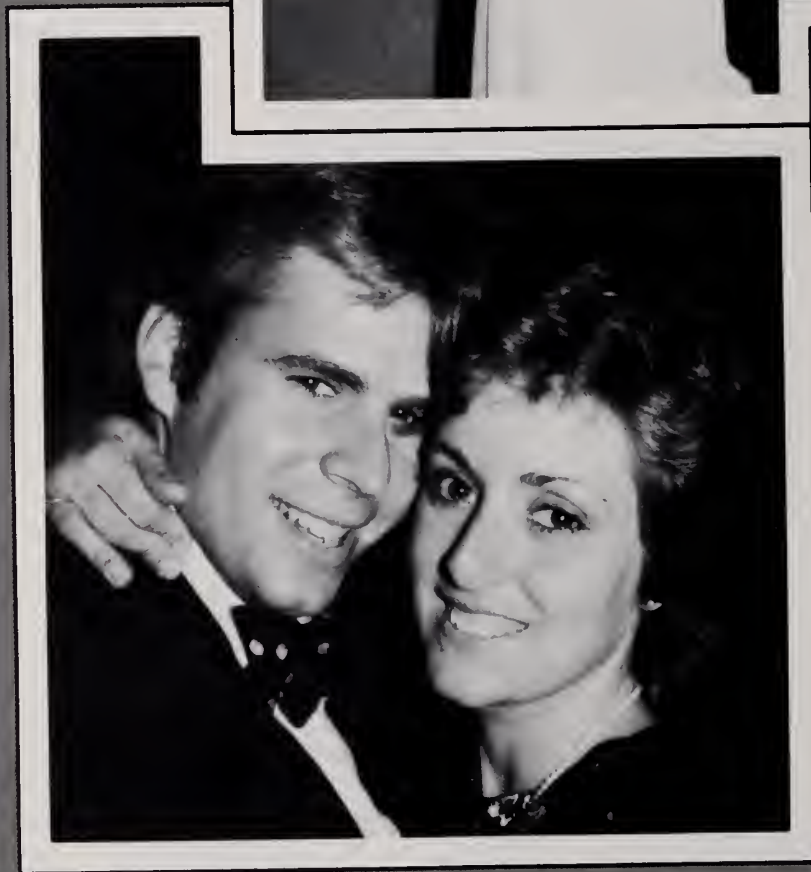



FEATURES

FRANCES CRENSHAW,
co-editor

LISA CUTLER, co-editor



Colonel Rebel and Miss Ole Miss	80
Favorites	82
Homecoming Court	87
Best Dressed	88
Most Beautiful	89
Beauties	90
Miss University	94
Miss Mississippi	95

Colonel Rebel and Miss Ole Miss have a great deal in common. They are both avid sports lovers and dedicated physical education majors. John and Vickie have both been elected to the Hall of Fame and Who's Who in American Universities and Colleges. John Fourcade, who now holds many Rebel Football records, represented Ole Miss in the Hula Bowl, Blue-Gray Bowl, and the Senior Bowl. John was an All-SEC choice last year after an outstanding season and was the Southeastern Conference's total offense leader for the second consecutive year. John is very interested in professional football and is waiting to see what the NFL draft holds for him. John's parents are Mr. and Mrs. John Fourcade Sr. of Gretna, La. A native of Memphis, Vickie is the daughter of Mr. and Mrs. Gordon Wills. Vickie is a member of the Lady Rebel "M" Club, ODK, and a Phi Psi Little Sister. She has served as ASB Secretary, Vice-Commander of Angel Flight, and as President of her sorority, Alpha Omicron Pi. Vickie plans to obtain a Master's degree in preparation to be a professional athletic trainer.



Colonel Rebel & Miss Ole Miss



John Fourcade & Vickie Wills

Favorites

Mary Abbott

Mary is the daughter of Mr. and Mrs. Jeremiah E. Abbott of Mountain Brook, Alabama. She is a senior Public Relations major, and is planning to graduate in May. Mary has been very active on campus during her years at Ole Miss. She served as President of the Phi Kappa Tau little sisters and was Alpha Delta Pi's Panhellenic delegate. Mary has served Ole Miss as a Campus Senator, has been involved in campus political campaigns, and has served as co-chairman of College Republicans here on campus. She wants to continue her political involvement in Washington after her graduation. Mary loves roadtrips, especially to Memphis or to the University of Alabama to visit friends there. Most of all, Mary says she likes meeting people, and the people of Ole Miss have certainly enjoyed getting to know Mary!



Leslie Andrews

A native of Greenville, Ms., Leslie is the daughter of Mr. and Mrs. Bill Andrews. Leslie's ever-present smile and cheerful outlook help to make her a sure favorite here at Ole Miss. Now a junior, she has been leading the Rebels in cheers since her freshman year. She has also been an officer for Delta Delta Delta sorority, and the men of Sigma Alpha Epsilon are proud to claim her as a little sister. Leslie has been an ROTC sponsor, a student leader at pre-college, and an Ole Miss Ambassador. Some of her other activities and honors include AWS, Union Program Council, and Lambda Sigma. An elementary education major, Leslie's favorite times are those spent with family and friends. She loves going out to eat, traveling, and getting all kinds of exercise. Everyone who knows Leslie knows that she is always "on the go."



Favorites

Judith Bradley

The list of honors achieved by Judith seems almost endless. Having served as Vice President of AWS, and as Vice President of the Associated Student Body, Judith was also selected as a member of Omicron Delta Kappa, Mortar Board, Phi Kappa Phi, Who's Who, and the Hall of Fame. Judith has always been active in the Campus Senate and in her sorority, Delta Gamma. During the small amount of time left to her by her time-consuming activities, Judith likes to read, meet people, or play a little golf. This senior from Hattiesburg, Ms., is a girl who sets her goals high and yet achieves them. After her graduation in May as a Biology major, Judith plans to be attending the University of Mississippi Medical Center in the fall. She is the daughter of Mr. and Mrs. C. Thomas Bradley, Jr.



Amy Finch

Favorite Amy Finch is a junior majoring in Special Education. She is the daughter of Sally S. Finch of Brandon, Ms. Amy has an energetic quality that is really contagious. Perhaps this is why Ole Miss students have elected Amy cheerleader for the past two years. Amy also swims for the Ole Miss Aquatic Club, and says she enjoys all sports, including tennis and jogging. She is a member of Kappa Delta Sorority and was chosen by Phi Kappa Tau as sweetheart this year. When Amy has some free time from all of this activity, she likes to attend College Life, and says she enjoys meeting people or doing cross-stitch. She confesses, however, that eating ice cream is her real love.



Favorites

Holly Holman

Jackson, Ms. is the hometown of Holly Holman, daughter of Mr. and Mrs. W. H. Holman. She is an Ole Miss junior, with a double major in fashion merchandizing and business. She has been an Ambassador for Ole Miss for three years, was co-chairman of the ASB Welcoming Committee, and was co-hospitality chairman of the Committee of 100. Holly is a Kappa Alpha little sister, and was chosen model initiate for Chi Omega sorority. Holly enjoys going to Reformed University Fellowship here on campus. She also says she adores all sports, and likes to spend her free time swimming, water-skiing, or playing tennis. Holly's vivacious, outgoing personality makes her a joy to be around, and a perfect Ole Miss favorite.



Carla Neal

Carla claims Ruleville, Ms. as her home. She is the daughter of Mr. and Mrs. W. R. Neal, and is a junior majoring in Physical Education and Dance. Carla has been a Rebelette for all of her three years at Ole Miss, and has been Colonel of the group for the past two years. She has been active in Alpha Delta Pi sorority and as a fraternity little sister. Carla has been on the Dean's and Chancellor's Honor Roll and was an NROTC Sponsor in 1979 and 1980. Some of Carla's favorite hobbies are playing the piano and doing needlework. Although the hours spent at Rebelette practice are strenuous, Carla says she still enjoys the additional exercise of waterskiing or jogging when she gets the chance. With all that Carla has done for Ole Miss, and with her bright smile, too, it is no wonder she is one of our favorites!



Favorites

Ann Riley

Ann, daughter of Dr. and Mrs. Richard Riley, is from Meridian, Ms. A senior majoring in General Business, she is a member of Delta Delta Delta sorority. At Ole Miss, Ann has been an officer in Angel Flight, publicity chairman for her sorority, and a Panhellenic delegate. She was even chosen for membership in Rho Lambda, the Panhellenic honorary. She has also been involved in AWS, the ASB Spirit Committee, and the Society for the Advancement of Management. Among her favorite activities are playing tennis, riding bikes, doing needlework, and eating those famous Rebel Deli Sandwiches. She also says she has a special fondness for Ole Miss Delivery Cokes. Ann's friendly, lovable ways win over all who meet this Ole Miss favorite.



Mary Scott Rosser

This senior from Vicksburg, Ms. was a Foreign Exchange Student to Turkey before coming to Ole Miss. We are happy Mary Scott came home again! During her years here, she has served Ole Miss as Campus Senator, chairman of the 1980 Parade of Beauties, chairman of ASB Refrigerator Rentals, ASB Cabinet Member, and ASB Treasurer. Mary Scott has also been chosen for membership in some of Ole Miss' most highly-esteemed honoraries, including Lambda Sigma, Phi Eta Sigma, Who's Who, and the Hall of Fame. Mary Scott is a Banking and Finance major and is a member of Phi Mu sorority. When she has some spare time, she enjoys threadcount, reading, tennis, and skiing. She is the daughter of Mr. and Mrs. Tom Rosser.



Favorites

Wendy Shumake

Memphis, Tn. is home for Wendy, daughter of Dr. and Mrs. Leslie B. Shumake. Wendy is a senior majoring in journalism, with concentration in Public Relations. She has been involved at Ole Miss as a Rebel Recruiter, Pi Kappa Alpha little sister, and Navy ROTC sponsor. In Spring of 1981, she was vocalist for the Ole Miss Jazz Band and Staff Writer for the Daily Mississippian. During her free time, Wendy says she likes to do needlework, play racquetball, or go shopping. She loves music and is always on the lookout for old musicals to watch. A member of Delta Gamma sorority, Wendy has a special warmth that puts others at ease.



Lib Wight

Lib comes to Ole Miss from Cairo, Ga. A senior in Advertising, she is the daughter of Mr. and Mrs. John Wight, Jr. Lib is a member of Phi Mu sorority, and has served them as Social Service Chairman. She has also been a staff writer for the Daily Mississippian and a member of College Republicans. Lib's beauty has not gone unnoticed at Ole Miss. She was chosen Pike Calendar Girl, and is the Pike Dream Girl for 1981-82. Lib has also been an Ole Miss Bat Girl, and a Pi Kappa Alpha little sister. This fall, Ole Miss students selected her as the 1981 Homecoming Queen. This active young lady enjoys sailing, water skiing, snow skiing, jogging and tennis. She says she has a real love for the beach.



Homecoming Court

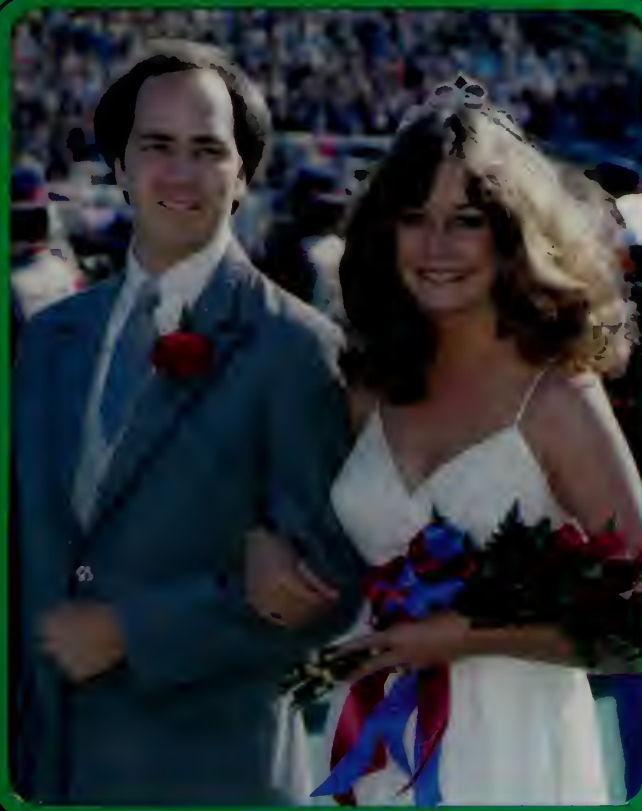
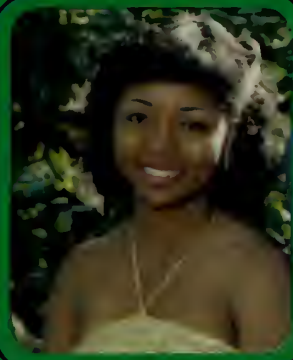
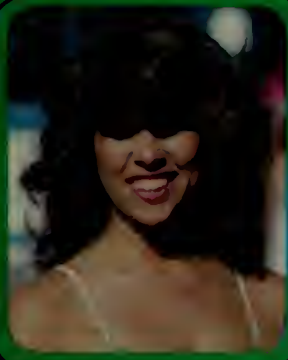

1981 Homecoming Queen, Lib Wight of Cairo, Ga. is pictured above with members of the homecoming court. Top row includes Senior maids Leigh Ann Eidt, Connie Green, Vicki Lehman, and Leigh Anne Roberts. Second Row pictures Junior maids Sperry Bell, and Yvonne Marie Lee. Sophomore maids Montyne King and Kathy Manning are shown on the third row. The fourth row includes Freshmen maids Jennifer Burrow and Tammy Malone



Sherron Smith

Sherron Smith, daughter of Judge and Mrs. Neal Biggers of Corinth, is our 1982 Best-Dressed Coed. Sherron, a marketing and advertising major, is looking forward to the publication of a book she co-authored with her mother. Sherron is a Sigma Chi little sister and a member of Delta Gamma Sorority, Lambda Sigma, Modeling Board and Committee of 100. She enjoys traveling, ballet, music, and collecting limited edition art prints.



Best Dressed

Martha Moore

Martha Moore, daughter of Mr. and Mrs. Charles E. Moore and our 1982 Most Beautiful, is featured at the majestic Governor's mansion. Tupelo, Martha's home town proudly claims her as their Miss Hospitality. Martha is a member of the Modeling board, Alpha Lambda Delta, and is a Kappa Alpha little sister. She enjoys needlework, swimming, sailing and all water sports. Martha's major is Economics and Accounting, and she is interested in an International Trade and Commerce or law career.

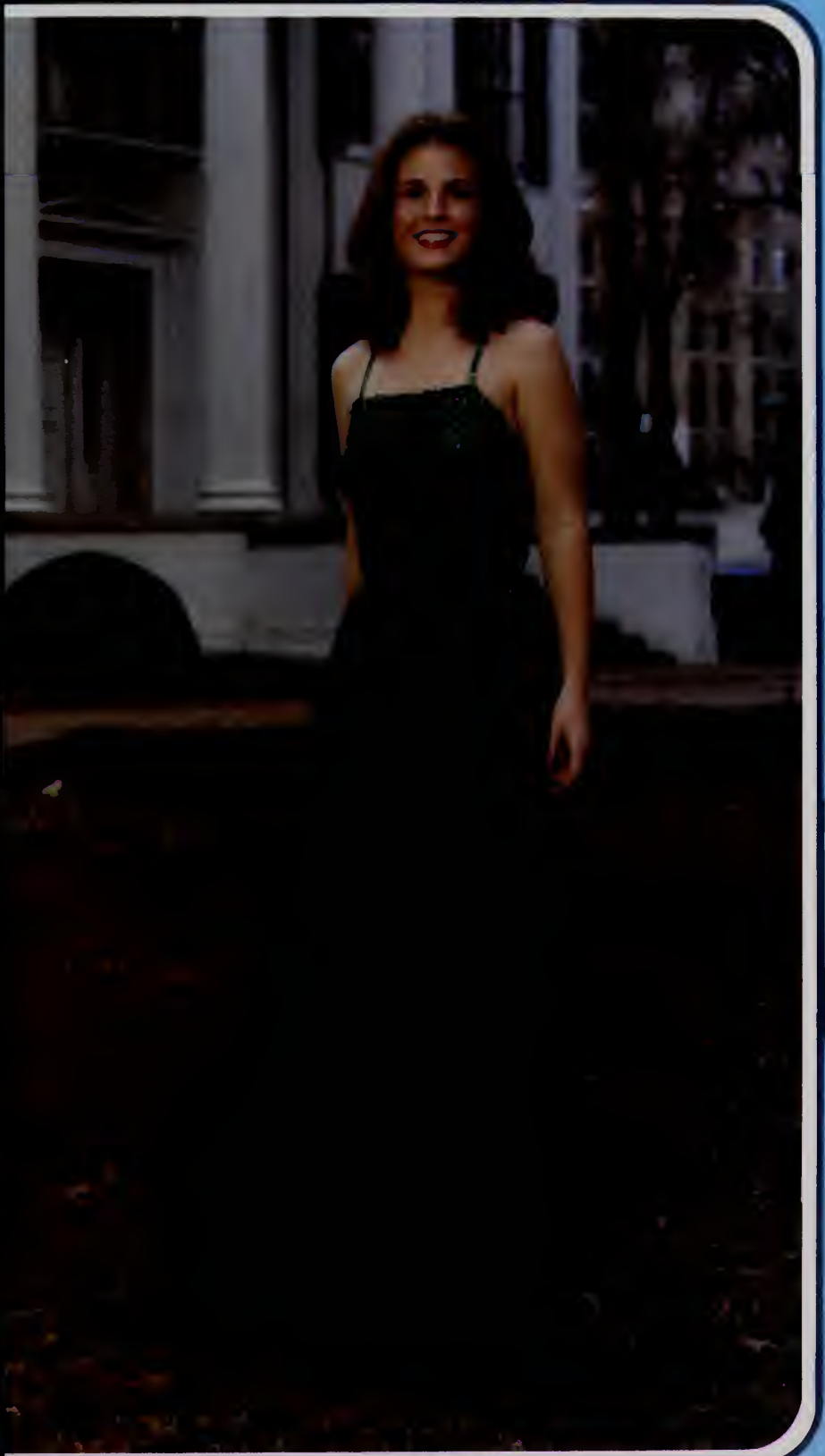

Most Beautiful

Daphne Park

Daphne Park, daughter of Mr. and Mrs. M. C. Park, is pictured before the magical octagon-shaped palace Longwood. Daphne, a native of Madison, is Miss Rankin County and was in the top ten in Miss Mississippi. Daphne's major is Court Reporting, but she also enjoys skiing, swimming, and modeling. Daphne is the Delta Delta Delta Sorority Activities Chairman, Angel Flight Chaplain, Sigma Nu Little Sister President and is on the Modeling Board.



Beauty



Kathy Manning

Kathy Manning, standing before the elegant columns of Dunleith mansion, looks like the belle of an antebellum ball. Kathy is a member of Delta Gamma sorority and is a Sigma Chi little sister. She was the 1981 Best Dressed Coed, a homecoming maid, and a Pike Calendar girl. Her major is physical therapy, but she is also interested in a singing or modeling career. Kathy's parents are Mr. and Mrs. Reese Manning III from Drew, MS.



Beauty

Sherry Hales

Sherry Hales from Brandon, MS, is pictured on the historical grounds of Rosalie, where federal troops were stationed during the war. Sherry is a member of Campus Crusades, a Pike little sister, and she has been featured on the Pike calendar. She is a member of Phi Mu sorority, and she is looking forward to a career in physical therapy. Sherry's favorite pastime is watching football — college and pro! Sherry's parents are Mr. and Mrs. Calvin Hales.



Beauty



Ann Phillips

Ann Phillips stands before the imposing and romantic entrance to Stanton Hall. Ann is both artistic and musical, and she can almost always be found singing or drawing. She enjoys being in The Connection, The Concert Singers, and playing the guitar. Ann is a member of the Committee of 100, an officer in Kappa Delta and a Kappa Sigma little sister. Ann's parents are Mr. and Mrs. L. R. Phillips from Pascagoula.



Beauty



MISS
UNIVERSITY

Becky Bush

Becky Bush is the lovely daughter of Mr. and Mrs. N. T. Bush of Tupelo. Miss University is the latest of many honors Becky has received. Miss Tupelo, Pike playmate, Beta Theta Pi Sweetheart, and Miss Mississippi Photogenic are but a few of Becky's honors achieved while at Ole Miss. She is a member of Chi Omega Sorority.



MISS
MISSISSIPPI

Karen Hopson

Vicksburg and Ole Miss are proud to claim Miss Mississippi, Karen Hopson, as their very own. Karen, a Communicative Disorders major, is not only beautiful, but also very active on the Ole Miss campus. She is a Rebel Recruiter, Kappa Delta Rush Chairman and is in Who's Who. Karen's parents are Mr. and Mrs. W. B. Hopson.



From the Committee of 100 to the Black Student Union Ole Miss offers a kaleidoscope of activities to become involved in. With participation in the various organizations a student soon finds himself involved and in a position to contribute to the University. The winning sports tradition that Ole Miss athletic programs have gained over the years makes it easy for fans to be enthusiastic and vocal in their support of the Rebels.

Upon arrival to the University the studious students quickly hit the study grind and are often rewarded by membership in the various honor societies on campus. Phi Eta Sigma, ODK, and Mortar Board are all based on academic achievement and contribution to the University. With involvement in the organizational aspects of collegiate life a student gains personal satisfaction and finds himself a place in the Ole Miss way of life. The various opportunities to become involved are what makes Ole Miss a place for everyone.



"... Ole Miss is intimate and personal with a special meaning to each one . . . Ole Miss is agony and ecstasy, with no middle ground. Anything less than glorious triumph brings sheer misery and utter despair . . ."

INVOLVEMENT



SPORTS
ORGANIZATIONS
HONORS



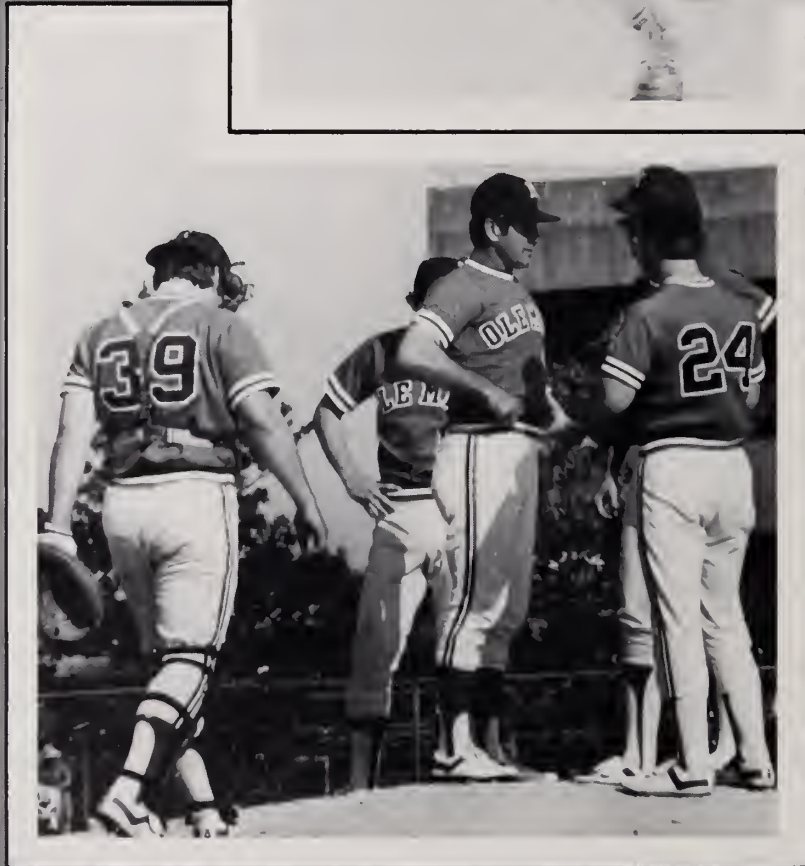



SPORTS

STEVE CORSO, editor
Bill Garner, assistant
Sid Lambert, assistant



Football	100
"We are Ole Miss"	112
Men's Basketball	114
Women's Basketball	124
Golf	130
Track	131
Cheerleaders	132
Volleyball	134
Men's Tennis	136
Women's Tennis	138
M-Club	140
Baseball	142

Football



There's nothing quite like the color and pageantry of college football in the heart of Dixie. From Peabody's Lobby to Pat O'Brien's — in Oxford, Jackson, or on the road, each week the Ole Miss Rebels with legions of followers take to the battlefield to stake their claim as the "Pride of the South."

Amidst a sea of Rebel flags waving to the strains of Dixie, these Confederate Soldiers fight for the Gallant Cause. They strive for victory — to be the best. The Ole Miss Family accepts nothing less than a winner. They remember the glory years when battles were rarely lost. And they reflect upon the desolate battlefields of the recent past, but they dare not bow their heads.

The Soldiers know that the Cause is not lost. Ole Miss is a unique institution. Its pride and traditions run deep. And on one fall afternoon in the very near future, Ole Miss People, dressed for the occasion, will gather in the Grove, march to Hemingway and witness the Confederate troops rise again.

YES, THESE CONFEDERATE REBELS WILL BE BACK. THE OLE MISS REBELS BY DAMN!



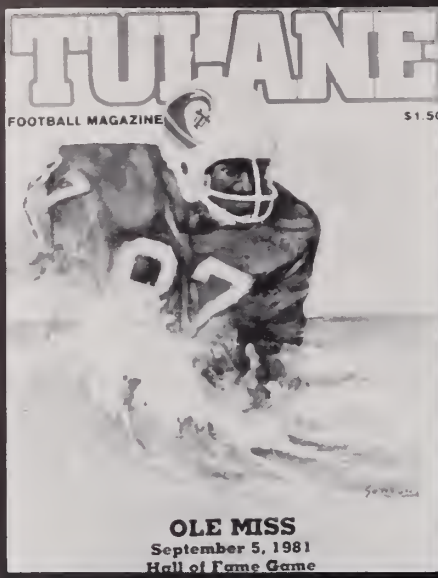

New Orleans . . . the home of the Mardi Gras, the French Quarter, and not the least of all Tulane University. The Rebels opened their season in this exciting city when they collided head-on with the Green Wave in the Superdome. John Fourcade played with pins in his broken hand, and remained in the game until he received a shoulder injury in the second half. Sophomore Kelly Powell made several passes to Buford McGee, Breck Tyler and Steve Dearie for a total of 96 yards. A Todd Gatlin fieldgoal gave the Rebs a 19-18 victory over the Green Wave.

After the trip to New Orleans, the Rebels were off to do battle with the South Carolina Gamecocks. Going into halftime with the score 13-10 Carolina, Ole Miss returned with an explosive defense. Malvin Gipson broke the 29 yards that put Ole Miss ahead 17-13, and the recovery of a Gamecock fumble boosted the score to 20-13 Ole Miss. One of the finest plays of the game occurred when Thomas Hubbard stopped Gamecock running back Dominique Blassingame on a desperate Gamecock fourth down pass. "The difference between 2-0 and 0-2 is our defense," said Coach Sloan.



With two wins to their credit, an excited Rebel team and fans headed to battle with the Memphis State Tigers in the Liberty Bowl Memorial Stadium. Because of Memphis State Tiger domination — the first half ended 3-0 in favor of the Tigers, but Ole Miss was ready for a comeback. Driving the ball to the 28-yard line, the Rebels were held by the Tiger defense, and a 46-yard attempt by Todd Gatlin failed. The game was not over, however. Rebel quarterback John Fourcade burst through the line of scrimmage for a 35 yard touchdown, and Gatlin's successful field goal put the Rebs on top, defeating the Tigers 7-3.

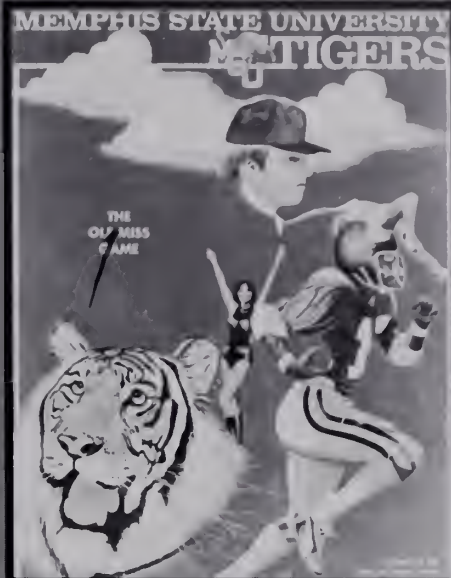

OLE MISS vs. TULANE in New Orleans



OLE MISS vs. SOUTH CAROLINA



OLE MISS vs. MEMPHIS STATE in Memphis

OLE MISS

vs. Arkansas



Mississippi Memorial Stadium
September 26, 1981
7:30 p.m.

\$2.00

Coming into their fourth game with a 3-0 record seemed like a great way for the Ole Miss Rebels to renew an old rivalry with the Arkansas Razorbacks, but the Hogs weren't willing to give Ole Miss an easy win. Early in the game Ole Miss had a substantial lead, but a TD and PAT by the Hogs narrowed the lead to 13-10 at the half.

The Hogs dominated the second half. Controlling the ball twice in the third quarter, the Hogs scored both times, making the score 20-13 in the Hogs' favor. Hog junior cornerback Danny Walter then intercepted a pass Fourcade intended for Gino English, and Walter's fatal 87 yard run for the touchdown ended the game — Razorbacks 27 — Ole Miss 13.

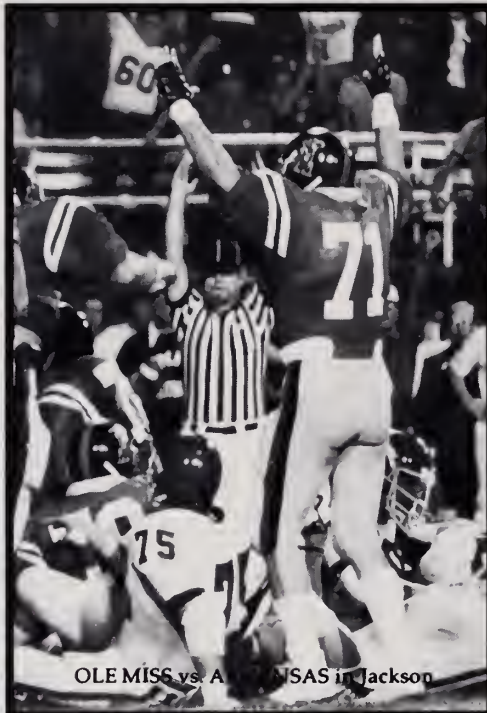

OLE MISS vs. ARKANSAS in Jackson



OLE MISS vs. ARKANSAS in Jackson

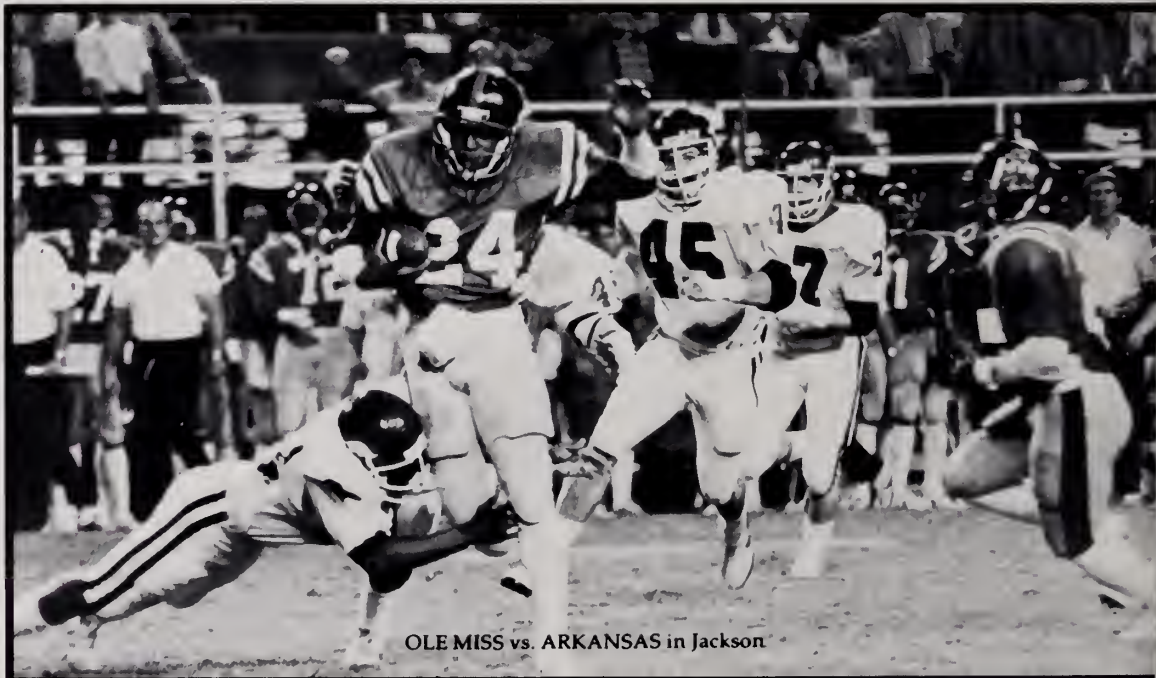

OLE MISS vs. ARKANSAS in Jackson

Despite the tragic loss to Arkansas, Ole Miss Rebels' spirits were high with anticipation for the following battle with the Crimson Tide of Alabama. Ole Miss was looking for an upset victory, but they were looking in the wrong place as the Tide rolled over them 38-7. The Rebels' passing, running, receiving, blocking and defense fell to pieces. Coach Steve Sloan summed up the game in the post game conference by saying, "They blocked better than we did; they tackled better than we did; they deserved to win. They are a lot better out there than what we saw on film. There are no excuses; we just got beat."



OLE MISS vs. ALABAMA in Birmingham



OLE MISS vs. ALABAMA in Birmingham



OLE MISS vs. ALABAMA

OLE MISS



October 12, 1981. Legislative Day at Ole Miss. The first home game, and the Hershel Walker Show is ready to begin. Colliding head-on with the ninth-ranked Georgia Bulldogs, Ole Miss opened their SEC schedule. Rebel Quarterback Fourcade gave the fans hope with a touchdown, but was then injured and replaced by Kelly Powell and Kent Austin. Although both Powell and Austin tried desperately to keep the Rebels in the game, Georgia's offense shattered the Rebel defense. The contest belonged to Hershel Walker, who carried the ball 41 times for a total of 265 yards, handing Georgia a 37-7 victory over Ole Miss. Rebel linebacker Thomas Hubbard said, "He (Walker) is a tough player to bring down. Walker complimented the Reb defense after the game by saying, "They played real hard against us because they really got after us ball carriers."



OLE MISS vs. GEORGIA in Oxford



OLE MISS vs. GEORGIA in Oxford



OLE MISS vs. GEORGIA in Oxford

Ole Miss found out the hard way that Gators aren't fun to play with. A Reb fumble handed the Gators the ball and a victory. Fourcade and the Rebel offense did get the ball to the Gator's 22-yard line where Todd Gatlin booted a 40 yard field goal for Ole Miss' only points. The final score was Ole Miss 3 to the Gator's 49 points.



OLE MISS vs. FLORIDA in Gainesville



It was a crisp, autumn day — a great beginning for an Ole Miss homecoming, but a sad ending with a Rebel defeat. The game started off with the Rebs quickly racking up 10 points, but two costly fumbles allowed the Commodores to hit pay dirt twice and they led the Rebels 13-0 by the end of the first half. In the third period Andre Thomas, Rebel fullback, ran up the middle of the Vandy line nine times for a 56 yard scoring march. The Rebels led 17-13 after a successful PAT. This lead was shattered in the fourth quarter when Vandy tailback Van Heflin took the ball in for a TD with 11:12 left to play. Rebel Malvin Gibson took the kickoff 57 yards, but fumbled and Vandy took over on their 45. Eight plays later the Commodores led 27-17. The Rebs rallied to come back and score but with only 13 seconds to play, Vandy had clinched the game with a 27-23 victory.

Mississippi Memorial Stadium and the Ole Miss Rebels clash with the Bayou Bengals of LSU. With both teams entering the game with 3-5 record, the fans were full of excitement and hope for a Rebel victory. Despite high hopes the Tigers rallied and played excitingly close with the final score, a 27-27 tie.

Fifteen out of 31 passes for 194 yards gave quarterback John Fourcade a total of 4929 yards on 403 completions, breaking Archie Manning's school career record.

With LSU taking a slight lead in the second half 24-21, the Rebels did not allow the lead for long. They surged down the field to get within fieldgoal range and Gatlin booted one through to tie it up again, 24-24. With 29 seconds left Gatlin kicked a three pointer right after a great interception by defensive end Bryan Kennedy, giving us a 29-24 lead. The Tigers weren't going to quit and after a drive downfield and one second on the clock LSU kicked a fieldgoal to tie it 27-27.



The Rebels fought hard in Neyland Stadium in Knoxville against the Tennessee Volunteers, and the game was a heart stopper. Tennessee had 28 points on the board at the half to Ole Miss' 6, but the Rebels came back after halftime, with a strong defense and thundering offense. Recovering a fumble with less than three minutes left on the clock, Fourcade drove the Rebels toward the goal post. Buford McGee caught a quick pass for the TD, and Michael Harmon captured the toss for the two point conversion. The gap closed to 8 points, but the Rebs were unable to score against the running clock, and the final score was 28-20.

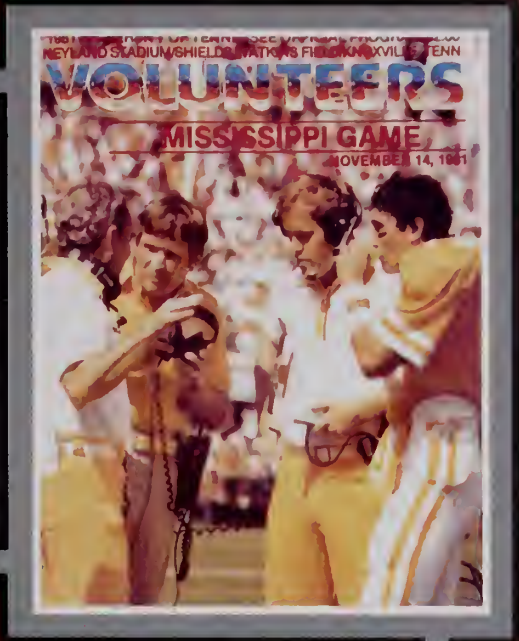

OLE MISS vs. VANDERBILT in Oxford



OLE MISS vs. TENNESSEE in Knoxville



OLE MISS



TENNESSEE in Knoxville

BULLDOGS



BULLDOGS vs. REBELS 1972

"I've been here four years," Ole Miss quarterback John Fourcade said, "and I want to leave on a happy note."

The Ole Miss-State score revealed just how happy the note was. Ole Miss 21-Mississippi State Dawgs 17. The entire game was a battle of defenses and ball control. A Fourcade pass to Andre Thomas put the first points of the game on the scoreboard. The Dawgs weren't trained well enough to know to roll over and play dead, and they challenged the Rebels' lead, making the score read Dawgs 14-Rebels 7 at the half.

Second half errors cost State the game. First the Dawgs missed a fieldgoal, then they fumbled and the Rebels intercepted a key pass which kept them in the game.

The final minute of the game was the most exciting. State led 17-14; Ole Miss got the ball back, and with victory so close, the Rebel offense never thought of slowing down.

"The last play in the game . . . there was a fake in the middle. I thought Hammerhead made a great fake, in fact such a great fake that I thought he had the ball, and I thought I had a heart attack," said an astonished Coach, Steve Sloan.

What happened in the final play was Fourcade kept the ball, and breezed in the endzone for the final touchdown, ending his last college football game victoriously.

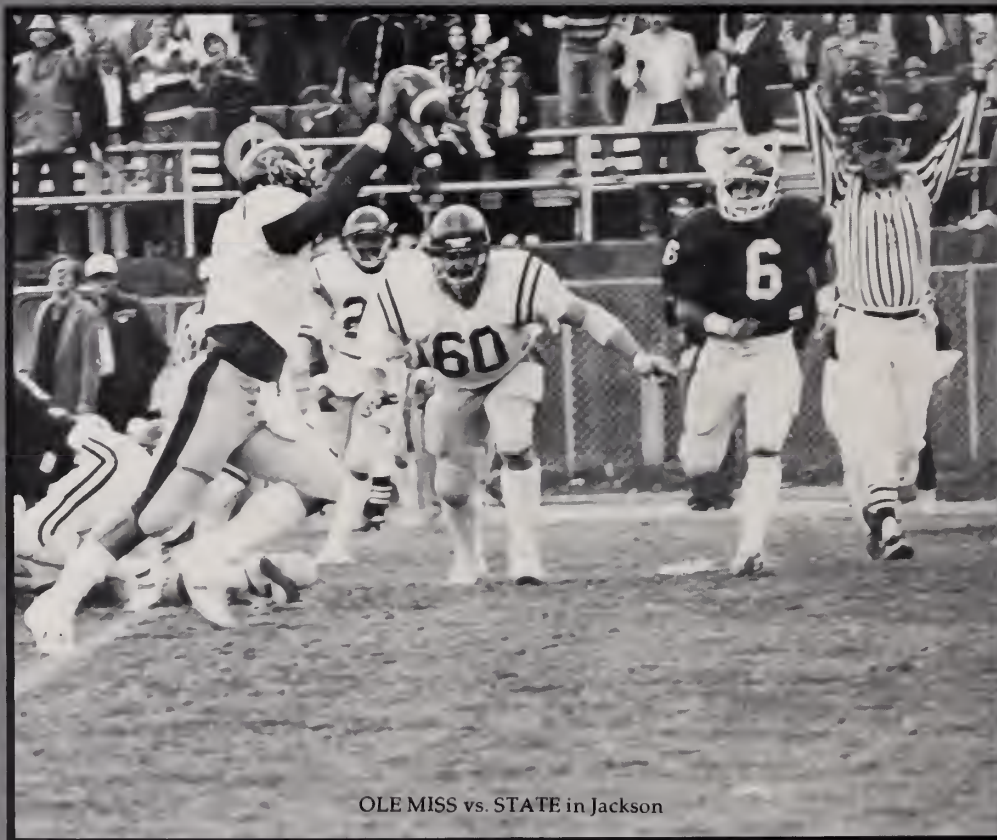



1981 OLE MISS REBELS

FOOTBALL

John Fourcade, Scott Rushing, Johnny Armstrong, Kent Austin, Kelly Powell, Skip Lane, Roger Clark, Lee Davis, Buford McGee, Andre Thomas, Darryl Graham, Tony Harper, Frank Porter, Eric Truitt, Dwayne Nesmith, Melvin Brown, Patrick Brown, Danny Jansen, Michael Harmon, James Harbour, Johnny Burrow, Barry Wilburn, Mike Smith, Malvin Gibson, Tim Moffett, Freddie Joe Nunn, Adolph Ducksworth, Thomas Hubbard, Kinny Hooper, Arthur Humphrey, Wally Knox, Nakita Williams, Steve Cunningham, Dale Erves, Carl Lewis, Lee Cole, Steve Hendrix, Joe Brewer, Hoppy Cole, Wayne Pierce, Keith Fourcade, Michael Stearns, Steve Searfoss, Quentin McDonald, Russell Mitchell, Bill Huff, Bryan Kennedy, Danny Robertson, Steve Herring, Daron Meade, Tony Dalton, Alan Partin, Andy Shaw, Pat Phenix, John Allen, Andre Townsend, Greg Walker, Steve Dearie, Benton Reed, James Otis, Gino English, David McMillin, Breck Tyler, Bob Blakemore, Todd Gatlin, Kenneth Dotson, Clay Erwin, Robert Robinson, Matthew Lovelady, Joe Camponova.



Coach Steve Sloan



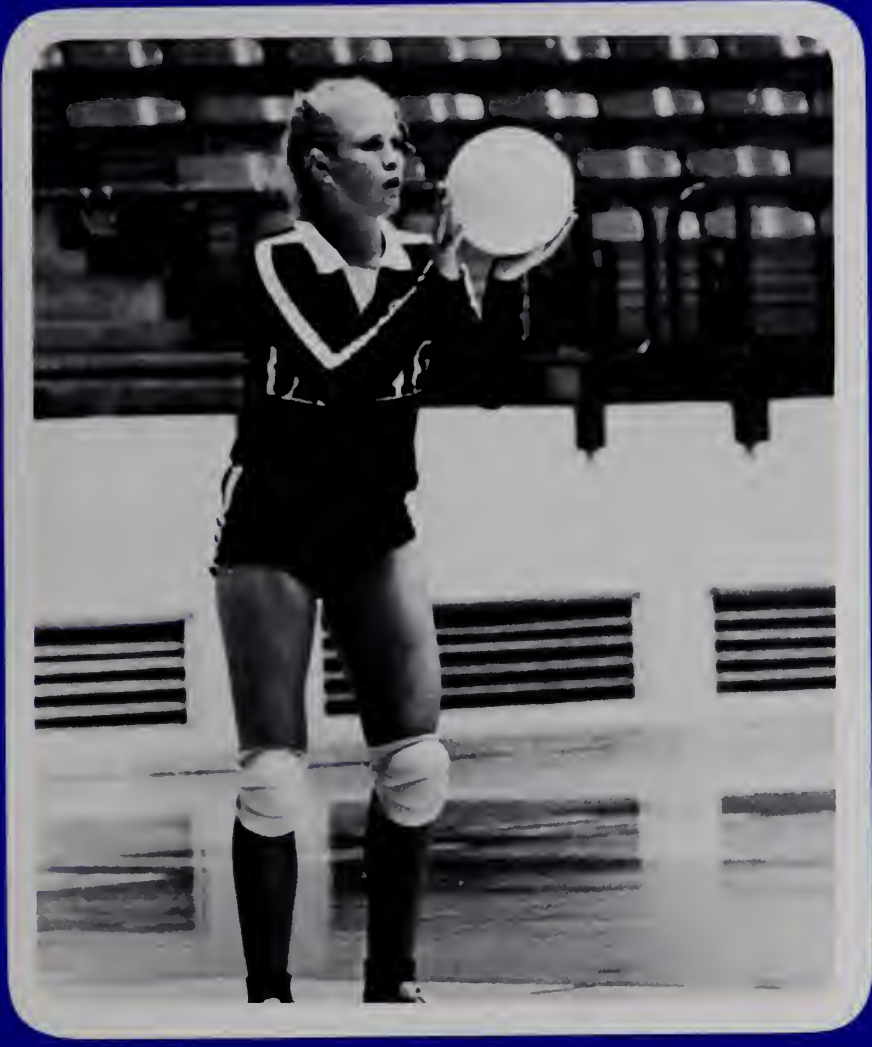

WE ARE OLE MISS

- Did you know?
 - ... that the Rebel football team played in 15 consecutive bowl games beginning in 1957 and ending in 1972 and was coached by Johnny Vaught for all of the games but one ...
 - ... the first touchdown in Ole Miss history was scored by Garland Mordecai Jones of Newman, Ga. November 11, 1893 ...
 - ... the first bowl game Ole Miss played in was the Orange Bowl in 1936 against Catholic University, and the last was the Peach Bowl against Georgia Tech ...
 - ... Ole Miss played in the Sugar Bowl eight times, winning five and losing three ...
 - ... Archie Manning was named outstanding player during the 1970-71 Sugar Bowl and Gator Bowl Spectacle ...
 - ... Ray Brown, quarterback in 1958, was the only player in the history of the Sugar Bowl to be unanimously chosen outstanding player ...
 - ... from 1952-1969, Ole Miss made AP's Top Ten ten times ...
 - ... Ole Miss has played a total of 791 games, winning 442, losing 317, and tying 32 ... 24 games have been nationally televised, and the first Rebel game to be played in color was the 1960 Sugar Bowl in which Ole Miss won over LSU ...
 - ... Ole Miss was the first institution to use aerial travel for its football teams on an accepted basis ...
 - ... 1981 was the first year the Rebels won the SEC basketball championship ...
 - ... during the 1982 Ole Miss-Vanderbilt basketball game Ole Miss Guard Sean Tuohy became the all-time Assist Leader in the SEC with 717 assists. The old record, held by ex-Tennessee player Johnny Darden, was 715 ...
 - ... The largest crowd in the Tad Smith Coliseum was February 11, 1981, when 9,321 watched the Ole Miss-Kentucky basketball game ...
 - ... John Stroud is the leading scorer and rebounder in Ole Miss Men's basketball history, and former teammate Elston Turner is the second leading scorer and rebounder ...
 - ... Peggy Gillom is the leading rebounder and scorer for both men and women's basketball ...
 - ... Baseball coach Jake Gibbs is the only Mississippian to be named All-American in both football and baseball ...
 - ... Wally Bumpas is the first Ole Miss athlete to qualify for the NCAA indoor track meet in Pontiac, Mich. Bumpas, who runs the 440, qualified in the Kodak Invitational meet with a time of 48.24 in 1982 ...
 - ... Stan Torgerson has announced during the Rebel games for 14 consecutive years ...





Basketball

Basketball at Ole Miss has been around for quite a long time. The men's basketball team had its beginning in 1908 and only played five games that season. In 1981, twenty-three years after Rebel basketball began, the SEC tournament championship was won! The men's basketball program has had a long road to march for its current status. From the first game in 1909 against the Memphis Physicians to their 1452nd against NCAA tournament foe, Kansas, the Rebel basketball team has come a long way to get here.

Men's basketball at Ole Miss has produced six All-Americans, twelve All-SEC players, plus Academic All-Americans and academic All-SEC's. Some of the most recent are John Stroud, All-American 1980, Elston Turner, All-SEC, Sean Tuohy, All-SEC, and Carlos Clark, All-SEC.

The Rebel team could not have made it as far as it has without great coaching. The team started with E. R. Hubbard who began the line of coaching succession to Bob Weltlich in 1977. All of these coaches have devoted time, skill, and leadership ability to bring men's basketball to Ole Miss. Under Weltlich the Rebels have risen to national acclaim. With recruits like Eric Laird, George Mackner, and Chico Pertridge, the team now has depth. Carlos Clark, Sean Tuohy, Roger Steig, and Tim Thomas are back to provide leadership. Kentucky, Alabama, Tennessee, and Auburn all were victims of the Rebel squad. The success of the team in field goals shooting in the SEC and was among the top in the nation. Weltlich's hard work did not go unnoticed as he was named the head coach of the USA National Men's team.



WELTLICH'S REBELS START A PROMISING YEAR

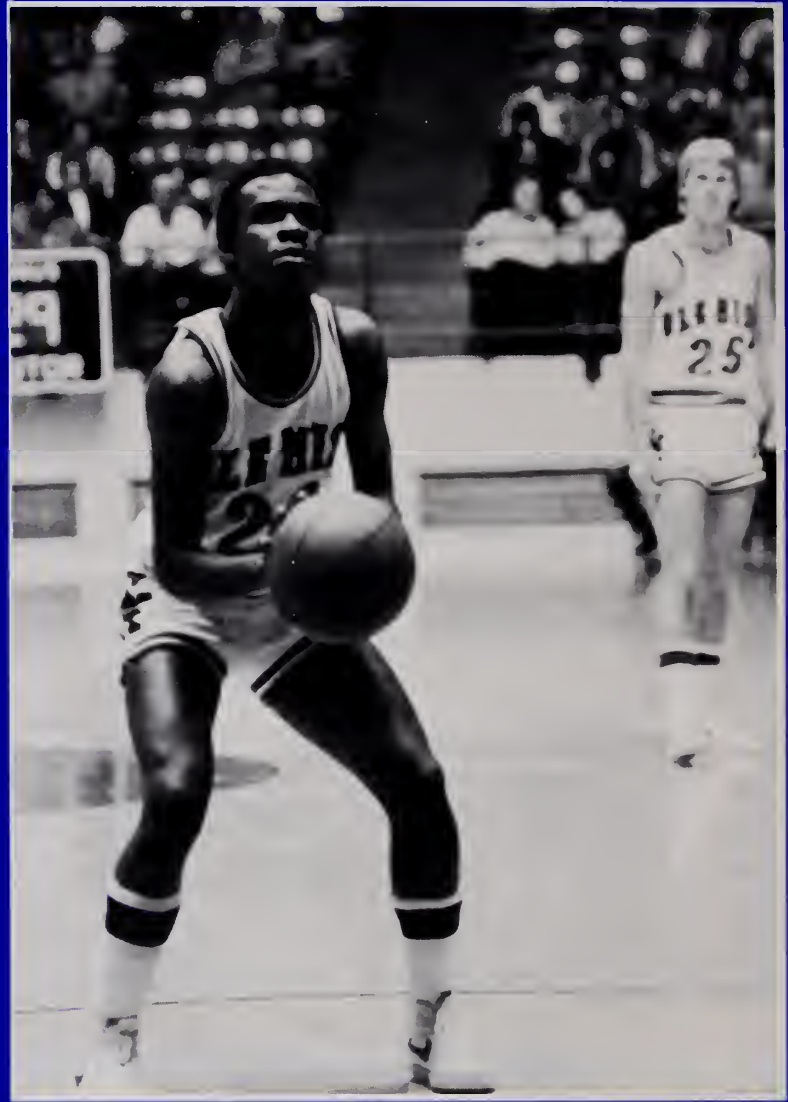
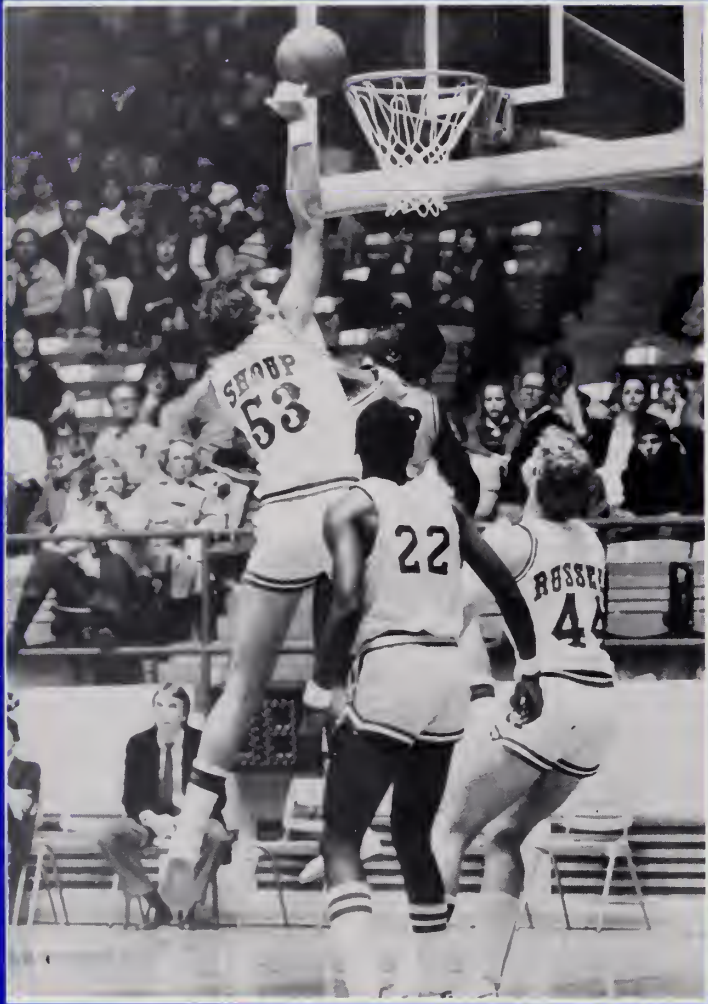

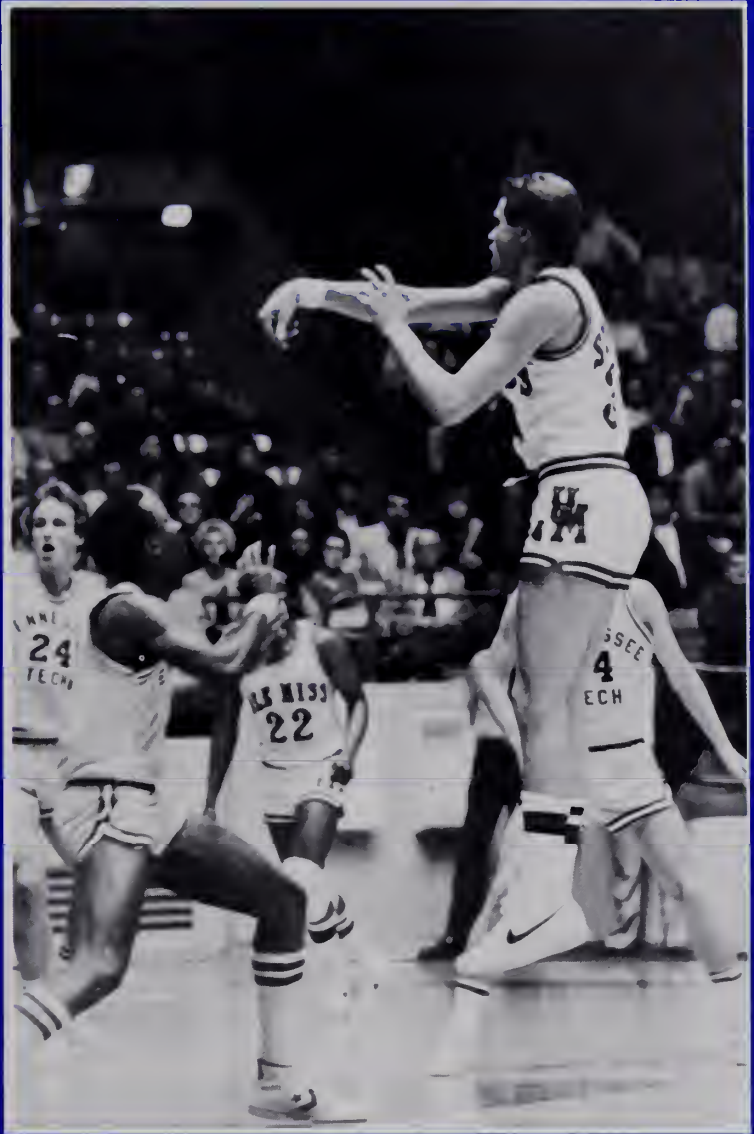





REBEL BASKETBALL

1981 - 82

This year's basketball season at Ole Miss has been one characterized by fast play and a great deal of excitement; a year of excellent teamwork giving both the men and women winning seasons.

Talented young freshmen have proven themselves to the team, coaching staff and fans time and again. After only a few games, freshman standout Eric Laird was fondly referred to as "E. Jr." as the well-sought replacement for former Ole Miss star Elston Turner. Maturity and court sense allowed Laird to start early, and he showed his abilities with the ball with the assistance of the other outstanding Rebel players such as Carlos Clark, Roger Stieg and Sean Tuohy.

Sean Tuohy played hard for Ole Miss in his four years here, and skill was well known throughout the Southeastern Conference. Tuohy shattered the old record for assists, becoming the new all-time SEC assist leader.

Under the direction of former Coach of the Year Bob Weltlich, the young Rebel squad electrified fans with victories over the Kentucky Wildcats, Auburn Tigers, Tennessee Vols, and the Mississippi State Bulldogs. With a 16-10 record, the Rebels finished 4th in the South Eastern Conference and traveled to Lexington KY, to defend their SEC championship of a year ago.





REBEL BASKETBALL

1981-82 Rebel Basketball Team: Front Row: Blake Barnes, Mickey Thames, Carroll Kirkpatrick, Troy Howell, Ken Coghlan, Carlos Clark, Sean Tuohy, James Green, Eric Laird, Brad Pierce, Stan Fisher, Tim Garl. Back Row: Warner Alford, John Prince, Kevin Strahm, George Buckner, Rob Drum, Kevin Russell, Tim Thomas, Bob Weltlich Head Coach, Lane Shoup, Roger Stieg, Mike Partridge, Cecil Dowell, Chris Barrett, Eddie Oran, Ron Reed.

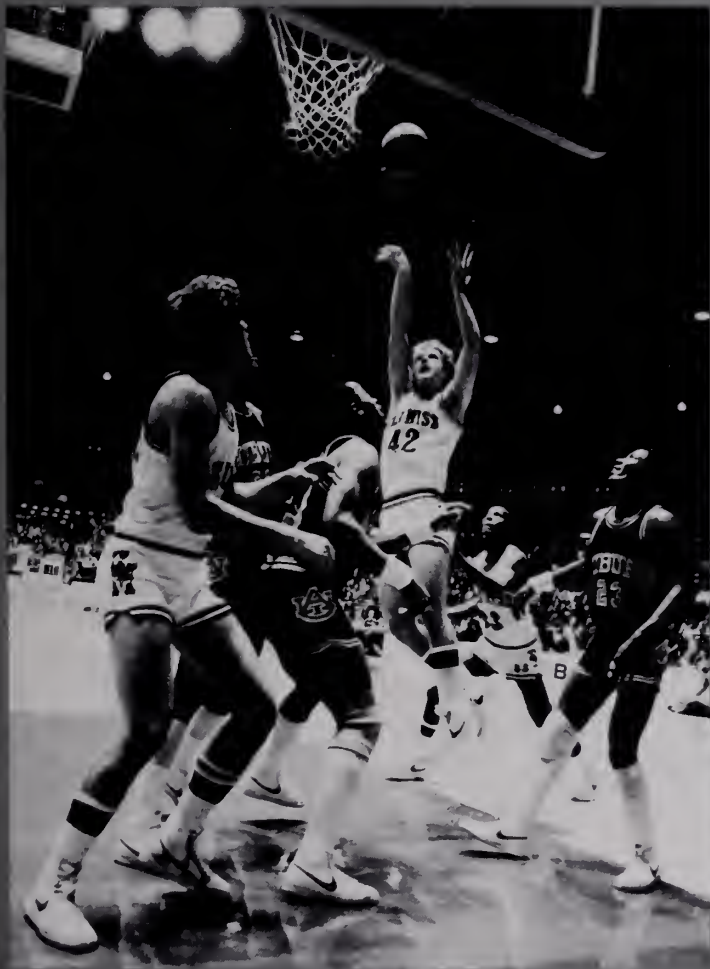



Basketball

There weren't enough girls at the University of Mississippi in 1912 to join the first Lady Rebel basketball team, so the University turned to Oxford High School for three additional players needed.

Sailor-style blouses topping below-the-knee bloomers and stockings were the Lady Reb's homemade uniforms. Girls coming out in shorts would have been disgraceful.

The Lady Rebs used the same gym as the men, but the gym wasn't enclosed. Bricked halfway up, then open for several feet before it was covered by a roof, the gym was unheated. Dodging frozen puddles of water on the gym floor was not uncommon for the Lady Rebels. Although none of the players received athletic scholarships, Ole Miss paid all travel expenses and varsity players received "M" letters.

Considering the youthfulness and newness of the basketball team since 1974, the Lady Reb's record is indeed impressive. Bragging of the longest coliseum winning streak of 20 games, the Lady Rebels' longest losing streak in the coliseum is only two games.

The overall all-time record for twenty-three seasons is 196 wins, 104 losses and two ties. Definitely enjoying a homecourt advantage, the Lady Rebs have been beaten only sixteen times in the coliseum. This year the Lady Rebels brought the University national acclaim. Late in the season the squad gained national status with a top 20 title. Victories over Alabama, Auburn, and LSU gave Rebel fans something to brag about.





LADY REBELS BREAK INTO TOP 20









LADY REBELS BASKETBALL

Impressive is a word often overused, but it is the only word that does justice to the outstanding Lady Rebel Basketball team coached by Van Chancellor. All-American Peggy Gilliam was back to her Alma Mater to help with the coaching duties.

Ranked in AP's Top Twenty this season, the Lady Rebels were led by many new players. Eugenia Conner, the All-SEC center for Ole Miss, was consistently one of the high scorers in each of the team's games. Martien Brooks played a key role in the Lady Rebel defense, often putting the team out of many tight situations. Rachelle Thompson and Sandra Newborn filled key positions for the Lady Rebs. Coming off the bench Sherry King and Sandra Helms provided depth at the guard positions.

Although Lady Rebel Basketball first played in front of fans in 1914 after the team was formed in 1912, basketball at Ole Miss was abandoned until the early 1970's. Revitalized in 1974, the Lady Rebs can now brag of being former state champions and participating in state tournaments, nationals, AIAW Region III tournament, the Bulldog Classic, AIAW Eastern Satellite, Orange Bowl, Dual Classic and the Lady Kat Tournament.

From winning their first game in 1914 to their latest win this season, the Lady Rebels have an outstanding all-time record of 196 wins, 104 losses and two ties in twenty-three seasons.

The Lady Rebs were 10-1 before the Christmas break with the only loss at the hands of the Texas Longhorns. A double overtime loss to the Crimson Tide of Alabama proved to be the only other blemish on the record going into mid-February. The Lady Rebs finished the regular season at 27-3, but suffered a 77-73 loss to the lady Tigers of LSU—a team the Rebels had beaten two times previous to the SEC tournament.





LADY REBEL BASKETBALL

1981-82 Lady Rebel Basketball Team: Front Row: Lucy Noble, Marilyn Brooks, Sandra Helms, Dana Fortenberry, Sherry King, Liz Marable, Michelle Carrington, Sandra Newborn, Lindy Noble. Back Row: Rita Dailey, Gretchen Schlabach, Justina Smith, Pam Vaughn, Van Chancellor Head Coach, Joe Corley, Peggie Gillom, Eugenia Conner, Frankie Brooks, Rochelle Thompson, Vickie Wills, and Paula Morgan.





GOLF

1981-82 Rebel Golf Team. Front Row: Gregg Wilcox, Matt
Argersy, Lars Karlstrom, Mark Paulson, Steve Hall, Dave
Ponge, Randy Watkins, Captain Cassatt, Park Wise.
Largest Row: Head Coach, Steve Kirkland, Mike Wiley, Rick
Ems, John Langfarrow, Chris Polk, Jeff Davidson.





Track

TRACK

Grant Rice Nathan Roberts Cecil Oyer Tate Kirtley
 Jackson Stewart Rice Spay Tomo Maysie Timmer White
 O'Neil (Manager) Todd Shaw Preston Henderson
 Swager Parsons Lorenz DeKlarus Gordon Smith
 Tom Blackwell Matt Weaver Henderson Ron Eric Davis
 Barbara Shaw Tom Shaw Cameron Blackburn Coach
 Peter Cook Walker





Cheerleaders

The Ole Miss Cheerleading squad holds the distinction of being recognized as one of the top squads in not one, but two separate cheerleading organizations, the National Cheerleading Association and the Universal Cheerleading Association.

Selected the third best group in the nation, the squad, led by captain Ty Cobb, captured the first place title this summer. The Ole Miss Cheerleaders were in competition with 99 other universities.

Representing the University of Mississippi at NBA games and halftime shows, Ty Cobb, John White and Jeff Hubbard appeared in several contests last year. The "Bushmen" as they are called will make approximately 15 appearances for NBA games this year.



1981-82 Varsity Cheerleaders: Ginny Walker, Leigh Anne Roberts, Amy Finch, Leslie Andrews, Perry Eaton. Second Row: Bodine Denton, David Rogers, Ty Cobb, Frank Parker, Noel Reed. Back Row: Jeff Hubbard and John White.





CHEERLEADERS

1981-1982 Freshman Cheerleaders: Front: Kim Andrews, Mike Fountain, Mike Huggins, Tammy Elliott, Bob Mahoney, Elizabeth Edwards, Angel Seely, Lisa McFall, Doug Bogaev, Doug Sanford, Becky Haney, Jimmy Klepper.





Volleyball

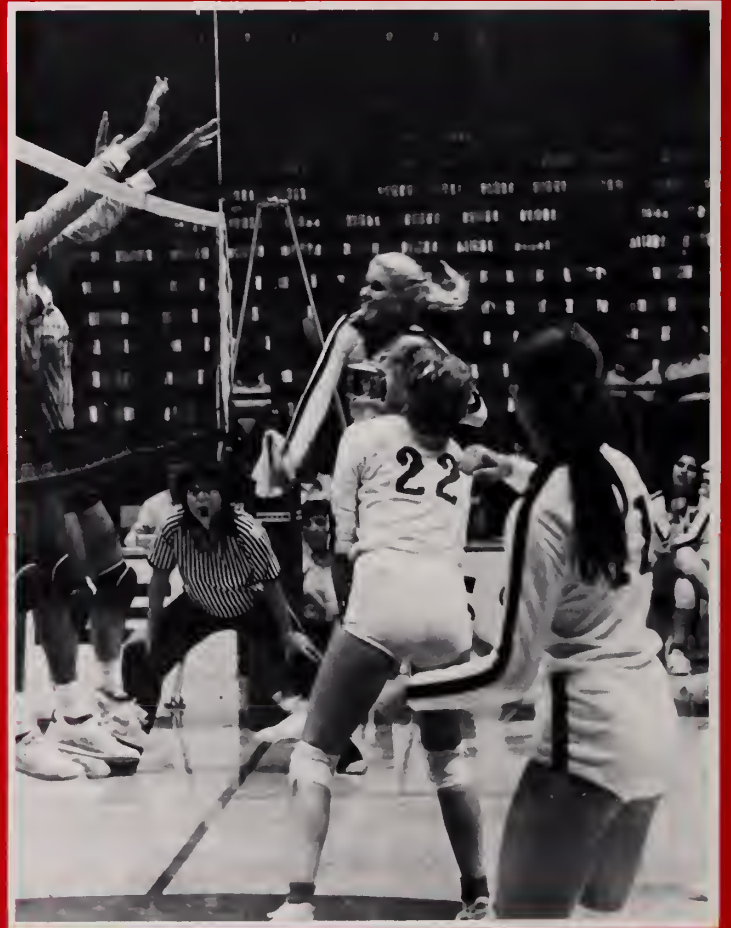



VOLLEYBALL

1981 Volleyball Team: Front Row: Donna Stevens, Trisha Eastburn, Laura Shreve, Cindy Huber, Estelle Hyde, Cricket Fielder, Kelly Viner, Jenny Rhoads, and Rebekah Little. Back Row: Vivian Langley, Jeanne Taylor Head Coach, Kristal Johnson, Leslie Schutz, Betsy O'Conner, Darlene Cooke, Sue Sharpe, Gretchen Schlabach, Karen Thorne, and Susan Northcutt.

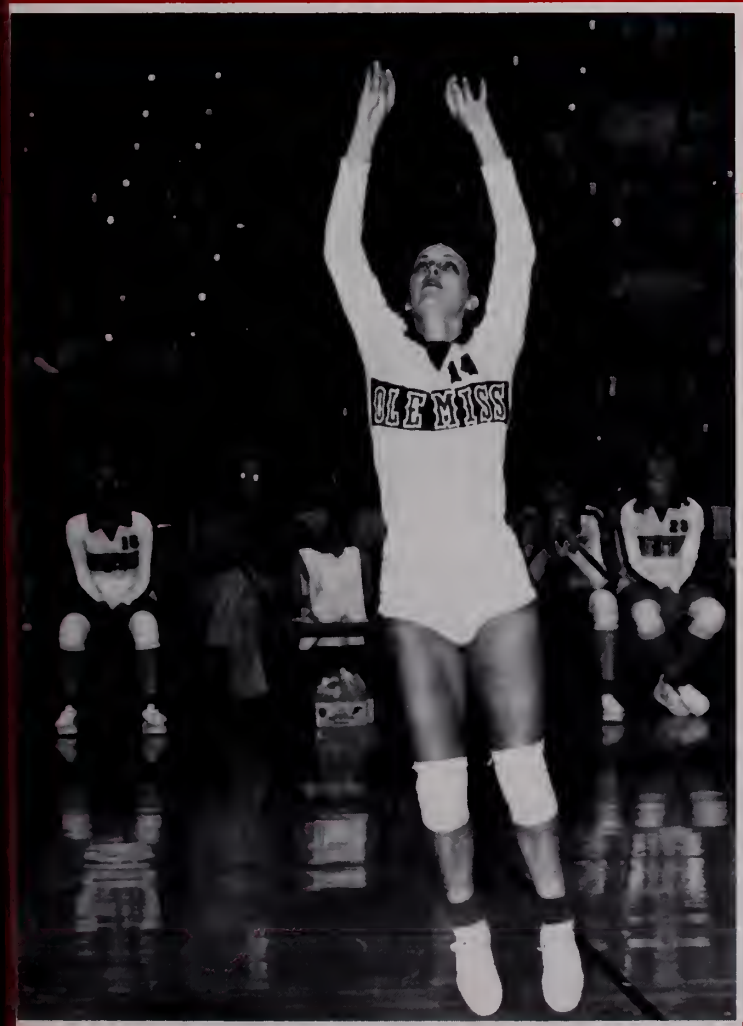

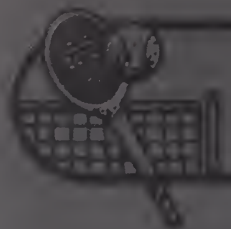

Tennis

Ole Miss has a young tennis team for 1981-82. The tennis coaching staff views this year's team optimistically because it will consist of last year's 18-4 returners and some very talented freshman.

Returning will be last year's #1 duo. Freshmen will strengthen an already powerful club.

Coach Russell Blair expects an even greater effort from this year's Rebel Netters.

“Youth, tougher scheduling, and year-round play will make Ole Miss a winner.”

Russell Blair





TENNIS

1981-82 Rebel Tennis Team: Joel Mulkin, Doug Maynard, Pat Harrison. Back Row: Russell Blair Head Coach, Simon Bartram, Kirk Farquar, William Chaffe, Bo Butler, Earl Hassler.





Tennis



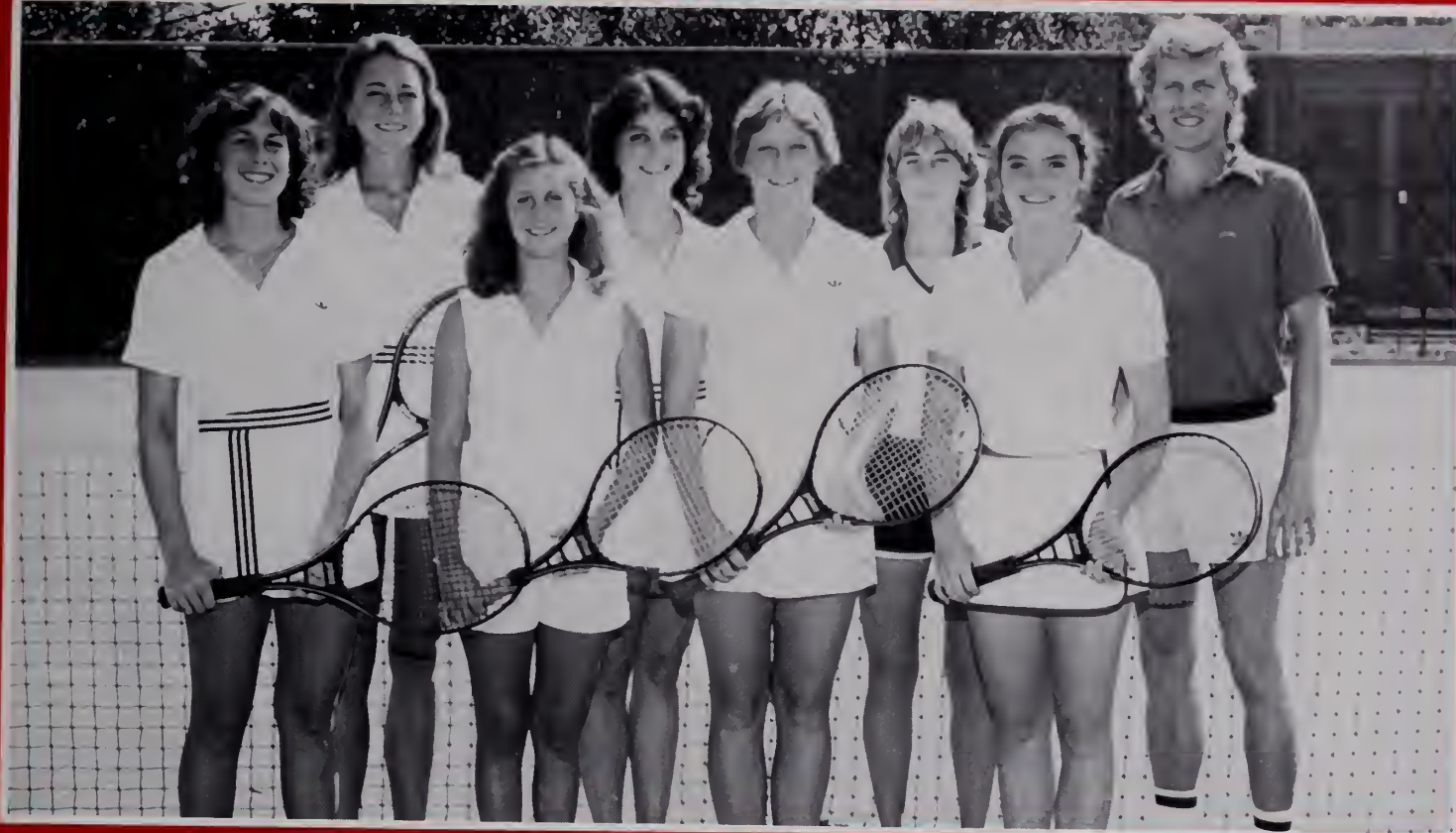

LADY REBEL TENNIS

1981-82 Lady Rebel Tennis Team: Denise Barbiero, Kathleen Murray, Laura Haskins, Lelia Wallender, Barbara Smith, Fran Spencer, Pattie Harrison, and Head Coach Billy Chadwick.





M-CLUB

- | | | | |
|---------------|---------------|--------------|--------------|
| S. Arata | C. Erwin | S. Lane | M. Stearns |
| W. Bell | K. Farquar | N. Miller | R. Stieg |
| L. Bethay | M. Fountain | R. Mitchell | G. Stuart |
| B. Blackwell | J. Fourcade | J. Mulkin | C. Summerlin |
| R. Blakemore | K. Fourcade | C. McCrary | C. Tate |
| R. Brandon | A. Franks | Q. McDonald | A. Thomas |
| D. Brewer | P. Freightman | B. McGee | B. Thomas |
| M. Brown | J. Green | K. Nielson | S. Tuohy |
| J. Burrow | K. Hanson | T. Ott | M. Turner |
| M. D. Cameron | M. Harmon | F. Phillips | E. Umstead |
| J. Campanova | D. Harrison | G. Richey | A. Underwood |
| C. Clark | S. Hendrix | M. Riely | R. Watkins |
| H. Cole | S. Herring | B. Roberts | B. White |
| L. Cole | K. Hooper | D. Robertson | B. Woodbury |
| R. Coleman | B. Huff | M. Russell | P. Wyllie |
| T. Dalton | T. Huff | S. Searfoss | G. Williams |
| J. Dandurand | D. Jansen | N. Seawright | N. Williams |
| C. Daniel | M. Johnson | A. Shaw | J. Well |
| K. Dotson | S. Kendrick | L. Shoup | J. Colmer |
| C. Dowell | B. Kennedy | L. Simcox | T. Gatlin |
| D. Erves | R. Kies | J. Sledge | |
| J. Erves | W. Knox | M. Smith | |



OFFICERS: Johnny Burrows — President, Buford McGee — Vice-President, Don Harrison — Secretary, Tim Thomas — Treasurer, Andy Shaw — Sargeant-at-Arms





LADY-REBEL M-CLUB

Denise Barbiero	Lelia Wallender
Michelle Carrington	Vicki Wills
Trisha Eastburn	Sherry Winterstein
Suzanne Ferrell	Fran Spencer
Dana Fortenberry	Pattie Harrison
Sandra Helms	Barbara Smith
Estelle Hyde	Meg Elliott
Sherry King	Laura Haskins
Rebekah Little	Julie Rish
Liz Marable	Kristal Johnson
Paula Morgan	Cindy Huber
Kathleen Murray	Laira Shreve
Susan Northcutt	Donna Fielder
Betsy O'Conner	Darlene Cooke
Jana Phillips	Frankie Brooks
Jenny Rhoads	Marilyn Brooks
Leslie Schutz	Eugenia Conner
Sue Sharpe	Lucy Noble
Justina Smith	Lindy Noble
Donna Stevens	Rochelle Thompson
Karen Thorne	Sandra Newborn
Kelley Viner	

OFFICERS: Leslie Schutz — Treasurer, Kelley Viner — Historian, Dana Fortenberry — Chaplain, Paula Morgan — President, Suzanee Ferrell — Sergeant-at-Arms, Estelle Hyde — Vice-President, Sherry Winterstein — Historian.



Baseball



From a meek beginning in 1923, Ole Miss Baseball has grown to the sizeable modern ball club of the present. During those 55 years, the ball club has had its ups and downs — going from not having a team in 1944-45 to SEC Champs in 1977. Over this expanse of time, the Rebels have won 789 games, lost 574, and tied 10 for a grand total of 1,382 games. They've also produced some of the finest coaches and players there could ever be.

The first coach for Ole Miss was Pete Shields. Under his supervision the Rebels developed from a rag-tag team to a contender. Shields coached the Rebels for nine years before turning over the team to Tad Smith. Smith was at the helm from 1932-50, except for 1943 when Goat Hale guided the team. Tom Swayze was named the Rebel mentor following Smith's rule.

By this time, the SEC games were being played and Coach Swayze took the Rebels to Overall SEC Champions four times. Also, over a span from 1956-70, Ole Miss claimed five All-Americans; Bernie Schriber, Jake Gibbs, Don Kessinger, Jimmy Yawn and Whitley Adams. After 21 years of guiding the Rebel squad Swayze gave the ball club to one of his former players, Jake Gibbs.

Gibbs took the club in 1972 and has coached the team until the present. Coach Gibbs brought the Rebs to the SEC championships twice, and both times the Rebels came out on top.

Baseball is the All-American sport. It ranks near to "Mom" and homemade apple pie. Ole Miss Baseball has given many pleasurable hours to the fans. Yes, Ole Miss Baseball has come a long way from its meager beginning, and the future for the Rebels is limitless.

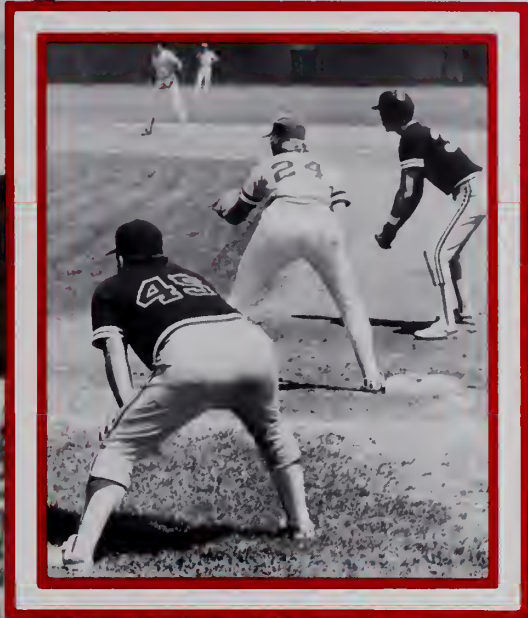

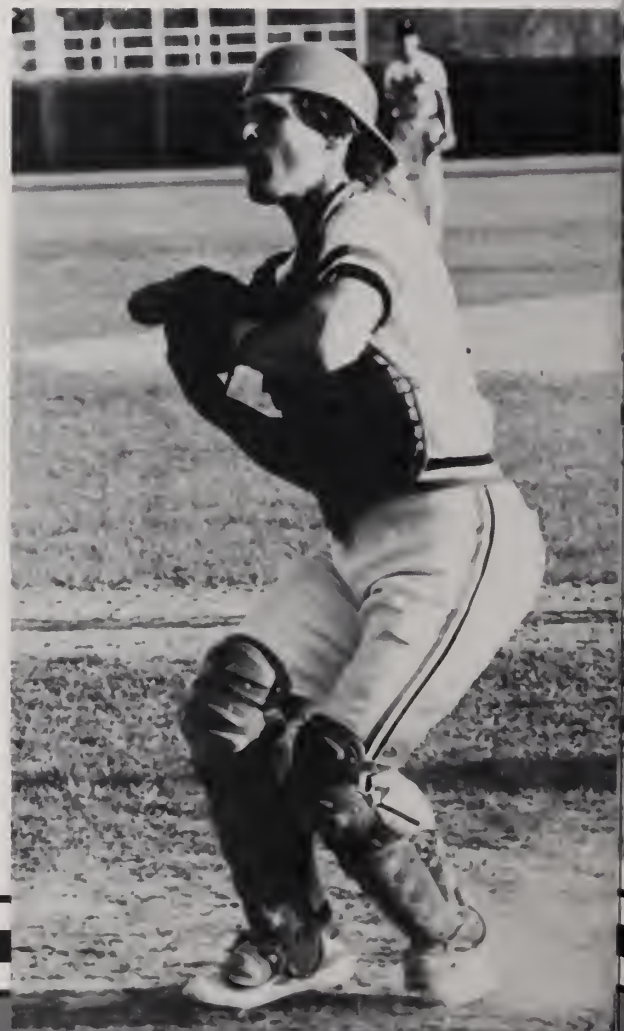

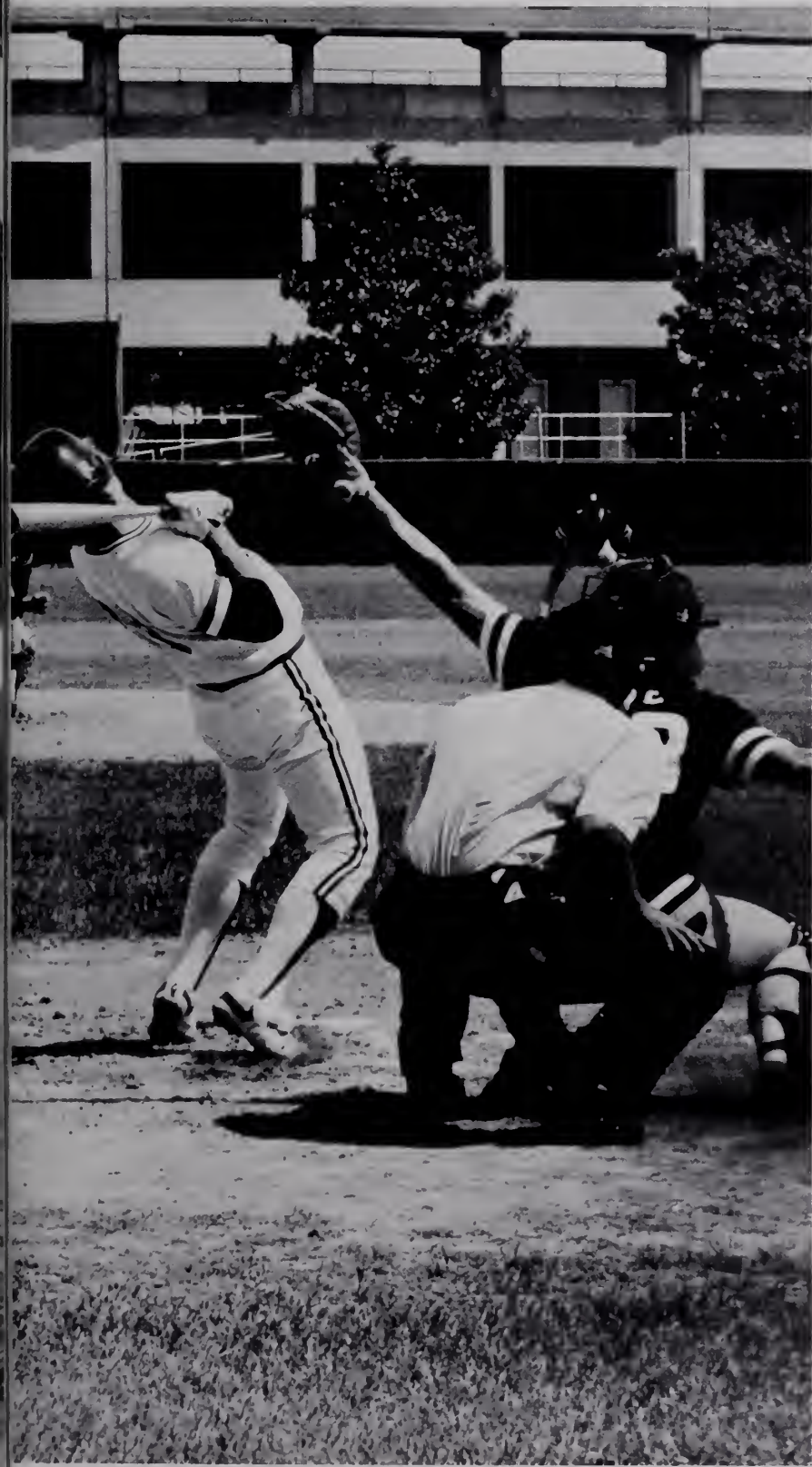

For the Record

Ole Miss 2	Alabama 5
Ole Miss 1	Alabama 2
Ole Miss 6	Alabama 6
Ole Miss 5	Auburn 2
Ole Miss 7	Auburn 2
Ole Miss 2	Auburn 16
Ole Miss 1	LSU 2
Ole Miss 4	LSU 2
Ole Miss 4	Miss. State 12
Ole Miss 3	Miss. State 8
Ole Miss 1	Miss. State 7
Ole Miss 6	Alabama 14
Ole Miss 1	Alabama 9
Ole Miss 3	Alabama 4
Ole Miss 17	Auburn 17
Ole Miss 4	Auburn 2
Ole Miss 6	Auburn 2
Ole Miss 17	LSU 3
Ole Miss 8	LSU 3
Ole Miss 8	LSU 11
Ole Miss 2	LSU 6
Ole Miss 4	Miss. State 7
Ole Miss 6	Miss. State 12
Ole Miss 7	Miss. State 4

REBEL BASEBALL 1981

Pitching, offense, and defense are the keys to a successful baseball team, and the Ole Miss Rebels maintained a balance of the essential elements as they played 49 games, 23 of which were conference contests. Final statistics for the '81" season showed the Rebels with a record of 24-24-1.

Getting underway with practice early in the spring gave the ballclub its excellent start. Despite the fact that one of the better pitchers, Randy Coleman, developed arm trouble, the team's game was consistent. Freshman pitcher Laddie Renfro was a bright spot on the team as he ranked second in the number of innings pitched for the season. Larry Simcox, the gifted Rebel short stop, made the prestigious All-SEC team. Simcox and Rebel pitcher Johnny Adams went on to sign contracts with professional teams. The Houston Astros grabbed Simcox, and Adams was called up by the St. Louis Cardinals.

The 1981 Rebel squad had a combined batting average of .294, and they finished ahead of their opponents in the total number of doubles and triples. With a full schedule waiting this fall, the Ole Miss Rebels experimented with many different aspects of the game, as they prepared for the six game fall schedule. "Pitching is the key to a good strong ballclub," commented the Rebel mentor, Jake Gibbs. Gibbs also added, "It looks good for '82."

*"Pitching is the
key to a good
strong ballclub."*

Jake Gibbs

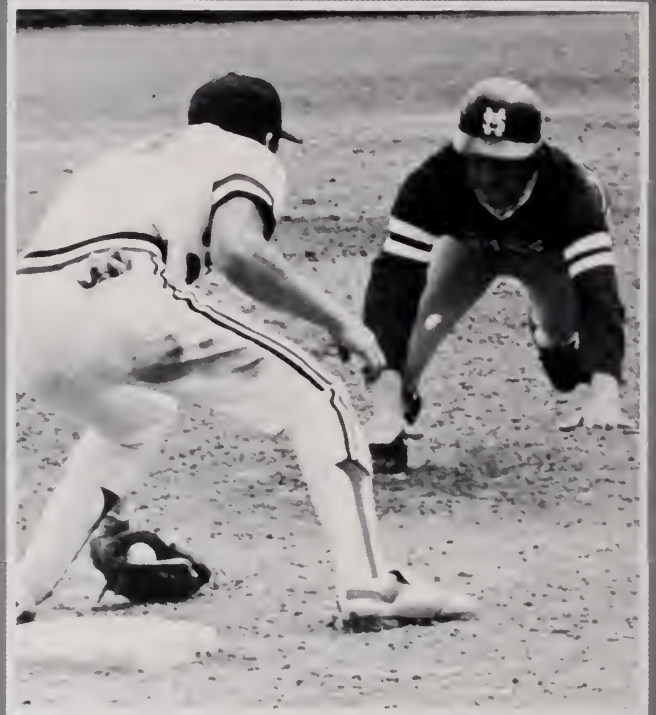



BASEBALL

1981 Rebel Baseball Team: Front Row: Forrest Phillips, Jim Watson, Mike Pickens, Gary Nicholson, Scott Crutcher, Guy Summerlin, Mike Summerlin, David Clements, Darryl Graham, Tim Huff. Second Row: Johnny Flynt, Mark Johnson, Ken Houser, Andy Underwood, Laddie Renfro, Ronnie Skinner, Gregg Goodman, Kirk Hanson, Julian Erwin, Gary Pickering, Jake Gibbs Head Coach, Larry Williams. Back Row: Bill Blair, Ed Bradley, Jay Steen, Pat Pomeranz, Jimmy Colmer, Randy Coleman, Larry Simcox, and Johnny Adams.







ORGANIZATIONS

NEWELL TURNER, editor
Kim Epting, assistant
Lisa Parker, assistant



OLE MISS	150
Student Government	152
Residence Halls	168
Professionals	177
Military	193
Athletic Clubs	200
Daily Mississippian	204
Councils	206

OLE MISS



Davidson, Crutcher, Morgan

Editor-in-Chief
Friley Davidson
Assistant Editor
Bubba Morgan
Business Manager
Terry Robertson
Executive Secretary
Sally Crutcher

Section Editors

Entertainment
John Hall

Honors
Julianne
Battaile

Humor
Melinda Ray

Administration
Eleanor Gill

Features
Frances Crenshaw
Lisa Cutler

Greeks
Pam Peden

Sports
Steve Corso

Classes
Cindy Purser

Organizations
Newell Turner

Advertisements
Debbie Cobb
Greg Ellston

Index
Bill Moore



Lambert, Turner, Parker, Corso, Smitheal, Garner, Battaile, York.

OLE MISS



McCool, Granshaw, Fitts



Millard, Bowman, Lockard, Moore, Wagster



Jackson, Ray, Moore, Wong, Peden, Purser

Assistant Editors

Administration Melanie Fields and Ed McCool
 Classes Lisa Wong and Kilby Moore
 Events Beth Parkin
 Greeks Angela Drake and A. G. Harmon
 Honors William York and Becky Smitheal
 Humor Randy Jackson and Karen Stevens
 Organizations Lisa Parker and Kim Epting
 Sports Sid Lambert and Bill Garner

Copy Editors
 Lauren Lexa
 Lynn Markely
 Gray Mounger

Staff Photographers
 Blake Donaldson
 Ken Towler
 David Farrish
 Sybil Bledsoe
 Chris Stratton

Professional Photographers
 Kim Jurgens
 Bill Ray
 Walt Mixon
 Bill Connell

Contributing Photographers
 Mike Stevens
 Joseph Millard

ASB Officials



Steve Ray
President



Judith Bradley
Vice-President



ASB Officials



Mary Scott Rosser
Treasurer



Karen Kahler
Secretary



ASB Cabinet

Academic Affairs
Mark Anderson
Student Activities
Sai Ireland
Exec. Legislative Liason Officer
Julianne Battaile
Dir. Refrigerator Rentals
John Hickey
Dir. Student Housing
Lisa Anderson
Administrative Assistant
Marianne May

Public Information
John Hall
University Relations
Randy Adair
Campus Affairs
Lydia Spragin
Attorney General
Paul Edwards
Student Services
Oby Rogers
Executive Assistant
Fred Rand



Each year the Associated Student Body Cabinet provides the vital function of linking the student government with the students. Cabinet officials coordinate such broad areas of campus life as school spirit, academic affairs, and university relations, and take responsibility for specific programs like Dixie Week, Legislative Day, Refrigerator Rentals, Traffic Appeals, and Film Series. Each ASB Cabinet officer, with the assistance of sub-cabinet committee chairmen, organizes and operates an important government department with the overall goal of achieving an effective service relationship with the student body.

Their success in reaching this objective each year is dependent upon student interest, input, and participation, each of which aids the Cabinet's efforts to make the Ole Miss student's relationship to his student government a positive one.

ASB Sub-Cabinet

Elections Commission Chairman
Howell Jones
Dir. of School Spirit
Danny Reynolds
Concerts
Todd Threadgill
Chair. Comm. of '82
Beth Hegwood
Vice Chair. Comm. of '82
Jep Barbour
Montyne King
Ambassador Chairman
Mark Gunn
Ambassador Vice Chair.
Tina Thomas
Debbie Adams
Welcoming Comm. Co-Chair.
Holly Holman
Eleanor Winter
Chair. Black Affairs Comm.
Bridgett Franklin
Foreign Affairs Advisor
Nancy Ward
Dial An Event Chairman
Fleet Abston
Film Series Chairman
Brad Robinson
Co-Chairmen of Miss University
Gwyn Thomas
Elizabeth Bailey
Book Exchange Chairman
Bonnie Vaughn



Sue Price	Anna Emmons
Alicia Gatewood	Laura Tetley
Mary Ann	Beth Freeman
Womble	Kim Marietta
Joni Diaz	Shira
Scuyler	Huddleston
Braddock	Kathy
Robin Jucan	Thornburg
Angie Lovern	Becky
Tina Fondren	Steinriede
Lauri Curtis	Jill Beaver
Cindy Ross	Trella Aurell
Ann Roy	Carolyn McKay
Stacy Prow	J. J. Brown
Rita Neity	Kathy McLean
Beth Murray	Jo Prather
Chantel Crosby	Becca Rasco
Alsia Bowen	Nancy
Tracy Allgood	Alexander
Becky Haney	Eva Ann
Janet Dick	Shepherd
Lil McKinnon	

Secretaries

Senate

Campus Senate Officers:

Senate President — Judith Bradley
Senate Clerk — Karen Kahler
President Pro-Tempore — Art Davis
Executive Legislative Liaison — Julianne Battaile
Executive Monitor — Tim Walsh
Sergeant at Arms — Mary Wamble
Sergeant at Arms — Rita Neitz
Parliamentarian — Walter Osborne



Senate



District I — Post: 1. Walt Shinault. *District II* — Post: 1. David McMillan. *District III* — Post: 1. Abby Dickerson. *District IV* — Post 1. William. 2. Elizabeth Marable. *District V* — Post: 1. Bob Bennett. 2. Jamie Bouldin. 3. Jeff Stewart. *District VI* — Post 1. Brian Davis. 2. Art Davis. 3. Norbert Woods. *District VII* — Post: 1. Chris Hu6bard. 2. Robert Hopson. 3. Ben Logan. *District VIII* — Post: 1. Bettina Neumier. 2. Susan VanZandt. *District IX* — Barnard, Isom. Post 1. Karen Rushing. 2. Leslie Staehle. *District X* — Post: 1. Meg Gaddis. 2. Leah Sigler. *District XI* — Post: 1. Frances Crenshaw. 2. Donna O'Connell. 3. Wesla Sullivan. 4. Libba Love.

The ASB Campus Senate is the legislative branch of the ASB. Senators are elected in September for a term of one year from their district of residence. The Campus Senate is composed of fifty-two senators. The Senate meets regularly on the first and third Tuesday of the month along with several special meetings a semester. The Senate each semester passes bills and resolutions dealing with such campus matters as elections, students services, campus improvements, students activities and campus parking. In addition to this legislation the Senate controls the purse-strings of the ASB in that it must approve the ASB budget each semester.

District XIII — Post: 1. Philip Merideth. 2. Nick Bragorgas. *District XIII* — Post: 1. Mary Abbott. 2. Angela Clark. 3. Kitty Pinkston. *District XIV* — Post: 1. Tommy Scott. 2. Alexie Anderson. 3. Ricardo Hawkins. *District XV* — Post: 1. Laurie Alexander. 2. David Childress. 3. Rick Mitchell. 4. Cynthia Russell. 5. Tim Weeks. 6. Mark Mead. 7. Marshall Bouldin. *District XVI* — Post: 1. Ed Lawler. 2. David Slaughter. 3. Kim Kaufman. 4. Benjy Bailey. *District XVII* — Post: 1. Andy Phillips. 2. David Owen. 3. Carl Chaney. 4. James Holland. *District XVIII* — Post: 1. Jeff Hubbard. 2. Lee Watt. 3. Joe Roberts. 4. Mark Hoover. 5. Ty Cobb.

AWS



PRESIDENT
ALLISON BROWN



VICE-PRESIDENT
CHERI SORRELS



Elections
Helen Hall
Asst.
Vicki Hurley

Projects
Kim Epting
Asst.
Paige Henderson

Publicity
Rosie Adams
Beth Parkin

Scholar
Bride McDade
Asst.
Christy Colbert

Women Emphasis
Angela Clark
Asst.
Bonnie Vaughn

AWS



SECRETARY —
DEBBIE COBB



TREASURER —
MELANIE FIELDS

The Association for Women Students provides a variety of services and programs oriented for the women of Ole Miss. While membership in AWS includes every female student at the University of Mississippi, male participation is also encouraged. By providing a varied selection of programs and speakers, the women of AWS carry on a proud tradition of leadership in campus affairs.



Publication
Ellen Sumner
Tounia Swords

Minority Women
Lisa Anderson
Asst.
Louise Amos

IAW Contact
Jill Lummus
Asst.
Melanie Morgan

Liaison Council
Margo Doss
Asst.
Renee Dodd

Women Faculty Liaison
Robin Rader
Asst.
Patricia Humphreys

Executive Secretaries
Michelle Frykholm
Randi Ratcliff
Donna Jennings

Committee of 82



Chairman — Beth Hegwood
 Co-Vice Chairmen — Monty [unclear] and
 Jelp Bar [unclear]

The Committee of 82, composed of students representing the 82 counties of Mississippi, works with state legislators for the interests of the University of Mississippi.

The Committee helped sponsor Legislative Day at the Ole Mis-Georgia football game when members of the Committee had the opportunity to meet and to talk with various legislators. The major objective of the Committee was to have its members write the legislators from their voting districts concerning the needs of the University and problems of its students.



- | | | | | | | | | |
|------------------|--------------|----------------|---------------|--------------|-------------|--------------|---------------|--------------|
| B. Schmeig | H. Huggins | M. Mitchell | L. Hester | S. Brantley | T. Angle | A. Newton | D. Wheller | M. Brent |
| B. Hammond | B. Crow | B. Richardson | J. Neill | D. Foster | S. Murry | W. Pittman | M. Ross | T. Horn |
| M. Ellington | A. Davis | D. Sanders | H. Wright | C. Gunter | V. East | J. Shirley | H. Koon | A. Terracina |
| T. Rarese | M. Barefield | J. England | J. Corley | B. Logan | T. Abel | C. Cannon | R. Harris | J. Terracina |
| F. Crenshaw | C. Polk | J. Parker | M. Taylor | K. Morris | V. Roberts | M. Burnett | T. McMillin | L. Stewart |
| J. Elliott | C. McKay | P. Peden | T. Threadgill | D. Deaton | J. Yates | D. Colbert | E. Holliday | P. Garner |
| D. Wong | A. Williams | T. Neilson | R. Falkner | B. Brady | D. Smith | M. Lewis | B. Bagley | L. Mayo |
| L. Amos-McKinney | H. Hall | H. Neilson | M. Gwin | J. Rudman | D. Williams | C. Adcock | B. Smallwood | S. White |
| R. Coleman, III | L. Stehle | S. Diggs | A. Phillips | R. Jessup | R. Reid | W. Sullivan | L. Littlejohn | K. Carroll |
| F. Manley | S. Pierce | L. Millette | B. Bailey | D. Hill | G. Freeman | S. Sullivan | S. Stogner | F. Webb |
| D. Ivy | M. Maffet | M. Thompson | G. Cofield | S. Tynor | P. Thomas | M. Kelly | C. Chaney | C. Barbour |
| G. Agostinelli | J. Diaz | K. Epting | K. Morgan | G. Martin | B. Calhoun | B. Cole | S. Braddock | S. Clarke |
| R. Lewis | P. Thrash | M. Halton, III | T. Fryery | C. Cox | M. Lee | P. McDaniels | B. Boxley | B. Warner |
| S. Kelly | C. Pringle | L. Gray | M. Blanks | L. Spivey | L. Geno | K. Wong | K. Hopson | P. Hinton |
| O. Rogers | M. Strader | E. Johnson | W. Vincent | J. Levy | T. Arnold | E. Parker | B. Steinriede | W. Michel |
| R. Bates | J. Pinson | D. Bullock | G. Bishop | S. Branscomb | M. Lavender | D. Lowe | B. Williams | T. Wilks |
| | | | | | | | | J. Blackwood |

Ambassadors



Chairman — Mark Gunn
 Vice Chairmen — Tina Thomas
 Debbie Adams

- | | |
|-----------------|---------------|
| C. Cavazos | P. Peden |
| B. Crow | W. Travis |
| M. Langston | K. Wersbe |
| V. Vickers | P. Wilson |
| L. Faye Webster | E. Winter |
| K. Ray | M. Burnett |
| E. Seay | D. Crumley |
| B. Smallwood | C. Floyd |
| J. Stewart | S. Hales |
| L. Sumners | S. Russell |
| W. York | W. Sullivan |
| T. Arnold | A. Emmons |
| F. Crenshaw | T. Fryery |
| B. Hammond | B. Smylie |
| L. Holland | W. Vincent |
| L. Lindsey | J. Ventress |
| T. Mann | E. Flechas |
| T. McMillin | S. Purvis |
| K. Hogan | A. Elliott |
| C. Smith | L. Jenkins |
| D. Soldevilla | G. Malta |
| M. Taylor | R. Robertson |
| P. Wages | T. Weill |
| D. Wheeler | M. Gunn |
| L. Ferguson | E. Johnson |
| S. Gibson | S. Kelly |
| J. Moody | B. Lott |
| B. Bartlett | D. O'Connell |
| T. Goolsby | R. Coffin |
| B. Mayes | J. Corley |
| C. Meek | K. Cunningham |
| R. Taylor | A. Hales |
| K. Buck | R. Henry |
| J. Gilbert | J. Phillips |
| C. Kelly | R. Brown |
| B. Logan | N. Finerty |
| A. Miller | G. Geddie |
| M. Ray | M. Maffett |
| S. Thompson | K. Marietta |
| M. Banks | P. Maxwell |
| L. Brewerton | C. Miller |
| M. Hester | L. Pierce |
| E. Parker | M. Thompson |
| R. Anne Reed | D. Adams |
| J. Weathersly | D. Gruenwald |
| D. Brown | J. Hancock |
| M. Ellington | B. Landess |
| C. Gallaspy | S. Leary |
| L. A. McKinney | K. McKay |
| R. Coleman | S. Robinson |
| C. Cox | D. Scott |
| R. Little | T. Thompson |
| B. Perkins | L. Williams |
| S. Tyner | M. Edmonds |
| L. Ward | N. Hixon |
| L. Andrews | R. Johnson |
| G. Cirilli | C. Sorrels |
| J. Greco | B. Vaughan |
| B. Sabbatini | C. McCool |
| O. Andy | A. Mortenson |
| P. Boyd | T. Robinson |
| S. Branscome | C. Watts |
| H. Dent | A. Zehender |
| S. Stovall | V. Blackburn |
| T. Thomas | A. Cole |
| R. Adair | S. Donosky |
| B. Bond | B. Tartt |
| E. Freeman | K. Asbury |
| J. Jeffcoat | D. Barnard |
| L. Ann Mayo | R. Jackson |
| J. McCauley | D. Pruitt |
| M. Stokes | D. Heern |
| B. Bexley | B. Vanderburg |
| S. Braddock | G. Wright |
| C. Chaney | R. Coogler |
| K. Pinkston | T. Friou |
| E. Becker | K. Kahler |
| J. Blackwood | C. Kridle |
| A. Clark | S. Daugherty |
| R. Dodd | S. Easterly |
| H. Holman | T. Frank |
| G. Mounger | P. Goldthorpe |
| G. Parker | M. Headley |

Graduate

President
David Heath

Vice-President
Judy Quattlebaum

Secretary
Leslie Street

Treasurer
Pessy Jolly

Graduate
Representative to
Graduate Faculty
Council
Mike Wall

The AGS promotes graduate interdepartmental communications, serves as liaison between the departments of graduate study and the University administration and encourages a sense of unity among the graduate students.



BSU



Greg Smith — President
 Nancy Clement — V. President
 Chuck Waller — Secretary
 Michelle Monts — Treasurer
 Rickey Herndon — Internations Chairman
 Debbie Wall — Retreats and Conferences
 Julie Nolen — Social Chairman
 Alma Jo Henry — Local Missions Leader
 Martha Shelton — Summer Missions
 Leader
 Jim Armstrong — Special Ministries
 Leader
 Mike MacInnis — Recreation
 Steve Hunt — Worship Chairman
 Keith Cating — Director

Having served the University of Mississippi for over fifty years, the Baptist Student Union continues to make available outstanding programs of spiritual and religious emphasis. BSU is a fellowship of college students seeking to find and implement God's purpose for them and their world.



UPC



JAY COOKE CHAIRMAN

1981-82 Committee Chairmen

- Bill Garner — entertainment
- Elizabeth Cooke — fine arts
- Chris Scott — lectern
- Joe Maxwell — publicity
- Mark Mead — publicity
- Eleanor Gill — secretary
- Mary Moore — special events
- Lauren Lexa — press secretary
- Donald Barnard — social
- John Ragland — films
- Janet Brown — minority activities
- Elizabeth Bailey — travel



UPC



Committee Members

Entertainment

Robin Cochran
 Leslie Andrews
 Jason Miller
 Jim Ridgeway
 John Hawkins
 Dan Pruitt
 Yerger Lurate
 Tim McKay
 Curt Grantham

Publicity

John Hall
 Donna O'Connell
 Elinor Corley
 Dan Owens
 Barry McClendon
 Nike Gunnels
 Schuyler Braddock
 Tracy Allgood

Rita Neitz
 Clay Morgan
 Anna Emmons
 Holly Holman
 Rosie Adams
 Steve White
 Tommy Butler
 Tim Fryery

Fine Arts

A. G. Harmon
 Ellen Sumner
 Adrienne Cofield
 Sandy Sharman
 Norma Flora
 Newell Turner

Lectern

Russ Pruitt
 Bubba Morgan
 Mike Edmonds
 Camille Henick
 Will McDonald
 Eleanor Winter
 Cal Christian

Special Events

Scott Lamb
 Kim Epting
 David Massey
 Benji Bailey
 Jimmy Blackwood
 Ward Toler
 John Nordan
 Bonnie Vaughn

Social

Norma Maynard
 Rochelle T. Curry
 Michael Stuart
 Wayne Clark
 William York
 Alida Moore

Travel

Kathy Thompson
 Lynn Kierspe
 Cindy Kelly
 Pam Garner

Minority

Activities
 Emily Gilleylan
 Brigitte McDade
 Richie Patterson
 Gary Jefferson
 Barbara Brooks
 Yvonne Marie Lee

Films

Russ Dallen
 Mary Varner
 Jeff Johnon
 Joe Klingon
 Fleet Abstan
 Tracy Greer
 Blake Donaldson
 Russell Williamson
 Courtney Rogers

Modeling Board



Captain:
Stephanie Smiley

Co-Captain:
Mitch Wogamen

Secretary/Treasurer:
Ann Roy

Public Relations:
Allison Brown



Modeling Board

The University of Mississippi Modeling Board was established in 1977 by the AWS. The Board is composed of Ole Miss coeds representing a variety of majors. Its purpose is to promote a better understanding and awareness of the University and its students; to bring about an awareness of the total aspect of fashion; and to promote good will. Modeling Board members are selected each fall semester by a panel of two judges and the Director of the Modeling Board. Selection is based on poise, personality, modeling potential, and scholastic ability.

Old Members:

Allison Balducci, Susan Barksdale, Monet Bourgeois, Allison Brown, Kay Carnathan, Mary Susan Galliex, Caroline Hill, Tracey Hoover, Montyne King, Sidney Mashburn, Daphne Parks, Delphine Rice, Ann Roy, Lynn Simmons, Stephanie Smiley, Sherron Smith, Camille Thomas, Warrine Trawick, Susan Waitkus, Mitch Wogamen, Rueban Martin, Sheery Shumpert.

New Members:

Mary Adams, Nancy Alexander, Renee Ball, Jack Bass, Laurie Barnett, Chris Bishop, Kathy Black, Paige Boyd, Tim Davidson, Suzanne Davis, Laurin Ellis, Lynn Evans, Natalie Fisher, Andrew Garrett, J. B. Goodsell, Catherine Higgins, Jeffery Jacobson, Don Kilbiak, Bob Mahaney, Martha Moore, Mary Moore, Patty Murray, Gerry Reikson, Karen Rice, Stephanie Robinson, Scott Sammons, Dee Sippel, John B. Thomas, Kim Tidwell, Tricia Snipes, Eunice Robinson, Kim Tindal, Lori Thompson, Rhonda Vanderford, J. D. Williams, Leslie Williams, Lynn Zubatuck.



RHA



David Simmons
President

DAVID SIMMONS



Eric O'Reilly
Vice President



- Representatives
 Caroline Kridle
 Glenda Gregory
 Mary Hanson
 Roslyn Filipi
 Rafael Valle
 Ronald Russell
 Jeri Neil
 Beth Hegwood
 Vicki Rowland
 Alan Melear
 Meg Szeluga
 Kathryn Sheaf
 John Bellay
 Anthony Grace
 Robert Hopson
 Steve Marone

RHA



Genela Curry
Secretary



Cheri Green
Treasurer

RHA is a liaison between student housing and each individual hall. We are a coordinating body for harmonious residence living through various activities, programs, and a complete judicial system. RHA is in its third active year at Ole Miss and proves to be an important organization for university residents. The representatives to the RHA council are elected by the residents of the respective halls.

Executive Council
Grover Hardin
Jackie Libbett
Leslie Ricketts
Joe Kelly





Ginger Richardson
 Linda Merrill
 Janice Jacksaw
 Debra Tutor
 Carolyn Smith
 Vicki Doyle
 Paula Wages
 Cathy Dupree
 Paula Signa
 Lisa Stinson
 Mary Szeluga



Pres. — Kathleen
 Magandy
 Vice Pres. — Juli
 Cookson
 Sec./Treas. — Daphne
 Everson
 Representatives —
 Elizabeth Baine
 DeLisa Griffen
 Jillene Stevens
 Mary Howltee
 Linda Coleman
 Angie Fiore
 Kaye Wren
 Kelly Trim
 Susan Vanderburg

Gar-Hed - Mayes

New

Pres. — Erin O'Reilly
 V.P. — Dana Williams
 Sec. — Margaret Johnson
 Treas. — Catherine Martin
 Reps. —
 1. Skye Henry
 Geanne Shackelford
 2. Caroline Wersbe
 Martha Hester
 3. Tracy McCollum
 4. Esther Echols
 Brenda Suarez
 5. Cynthia Box
 Susan Tullos
 6. Vicki Rowland
 Beth Hegwood
 7. Libby Woods
 8. Gloria Lyons
 Ronda Little
 9. Joyce Lowe
 Lisa Shomberger
 10. Mary Shelly Jack
 Skylar Braddock
 Judicial Chair. — Kim Smith



Pres. — Laurie Senf
 V.P. — Leslie Ricketts
 Judicial Chair. — Cheri Green
 Floor Reps. —
 1. Laurie Prichard
 Kelly Williamson
 2. Ginger Lantz
 3. Karen Anderson
 4. Glenda Gregory
 Sec./Treas. — Jana Hemphill
 RHA Rep. — Beth Enoch



Deaton

Stewart

Pres. — Debbie Scardino
V.P. — Dorothy Seale
Sec./Treas. — Martha Looney



Pres. — Donna Conner
V.P. — Lidia Spragin
Social Chair. — Alice Lynch
Sec. — Berta Mayes
Treas. — Cynthia Reeves



Barn-Isom-Somer

Miller



Pam Walker
 Patty Craig
 Julie Rish
 Teri Miller
 Joanna Hu
 Kim Forsythe
 Harriet Nailer
 Jeri Neil



Pres. — Pam Magee
 Floor Rep. — Tammy
 Thompson
 Floor Rep. — Jeannine
 Ray
 Vice Pres. — Melinda
 Jennings
 Sec. — Linnette
 Lourido

Hefley

Guess



RA's
 Albert Bahhuth
 Robert Davis
 Sherman Hollis
 Tina Guillebean
 Lynn Sledge
 Wanda Peck

FLOOR REPS.
 Jim McCormack
 Joey Bontemps
 Bob Carr
 Betsy Wilson
 Carol Weed
 Kate Booth



Richard Martin
 Doug Potocki
 Todd Starford
 Tommy Ballard
 Mathew Chunn
 Mark Boyd
 Larry Potman
 Charlie Bowman
 Mark Wood
 Bruce Newman
 Mike Malone
 Gary Allen
 James Faulks
 Peter Haupt
 Randy Peirce
 Frank Minor
 Steven Bradley
 Steve Treutal
 Jerry Reina
 Russ Rivers
 David
 McCullough
 Jack Warren

Twin Towers

Powers

President — Bruce
 McCall
 Vice-Pres. — John
 Powell
 Sec. Treas. — Mark
 Dove
 Judicial Chairman —
 David Vaughan
 Floor Reps. — Craig
 Jackson
 Jimmy Traylor
 Tommy Wilson
 Danny Sanders
 Brian Coole
 RHA Rep. — Alan
 Melear



President —
 Eric Carter
 V. President —
 Grover Hardin
 Sec. Treas. —
 William Massey
 RHA Reps. —
 Scott Russell
 Hugh Scott
 Keith Lawrence
 John Murdaugh
 Bob Bennett
 Bruce Swain
 Steve Broadus
 Brad Wax
 Mike Cravens



Kincannon

Judicial



Joe Kelly
Carl Schott
Bill Powell
Debbie Borne
Teresa Garner

Not Pictured
Miranda McIlwain
Patrick Reed

Ken (Flash) Towler:
Slumlord
George Miller
Mark Brock
David (Hanging
Judge) Graham
Rusty (Roothog) Grant
Steve Turner (Pa)
Bob Wait, Abn.
Missing:
The Great Rhino



Falkner-Howry

Kappa Psi

Kappa Psi Officers for 1981

Marty Michel — Regent

David Bullock — Treasurer

Kevin Lassen — Vice-Regent

Keith Guntharp — Historian

Kenny Gooch — Secretary

Jerry Megason — Chaplain

Danny Gibson — Sgt. at Arms

Founded in 1879, Kappa Psi is the nation's oldest and largest professional pharmacy fraternity. The Beta Rho chapter of Kappa Psi at Ole Miss was chartered in 1926 and is the state's oldest and largest professional pharmacy fraternity. Kappa Psi offers to all members the pleasure of good fellowship, the prestige of professional recognition, and the inner pride of acceptance on the basis of personal qualifications. Membership is open to students enrolled in the School of Pharmacy who have maintained a 2.00 grade point average.



Phi Beta Lambda



Caren Cowart
President
David Linder
Vice-President —
Membership
Mary McKinney
Vice President —
Programs
Lee Ann Wilson
Recording Secretary
Karen Cooper
Corresponding
Secretary
Art Davis
Treasurer
Betty Bat
Historian
Debbie Rossell
Reporter
Tom Welch
Parliamentarian
Mr. Charles Walker
Advisor

Phi Beta Lambda is a national organization comprised of college business students and representing Future Business Leaders of America. Established in 1958, Phi Beta Lambda's main goals are to develop competent, aggressive business leadership, to encourage scholarship, and to create a better understanding of America's free enterprise system. These objectives are accomplished through guest speakers, community projects, committee involvement, and leadership conferences.

Highlighting the 1981-82 year of the Gamma Tau Chapter of Phi Beta Lambda is the Southern Regional Conference in Baton Rouge, Louisiana; the State Conference in Biloxi, Mississippi; and the National Conference in Indianapolis, Indiana. The state and national conferences allow students to participate in competitive events in such areas as accounting, economics, business law, business communications, data processing, office procedures, future business executives, and many more. In addition to conferences, Phi Beta Lambda members host annual skating parties, volleyball marathons, workshops, and faculty teas and arrange field trips and guest speakers from the business community.

Phi Beta Lambda



Alaine Anderson
 Jay Anthony
 Jim Barber
 Lisa Basden
 Sondra Basden
 Betty L. Bat
 Melinda Boothe
 Greg S. Boyanton
 Randy Boyles
 Bill Brame
 Dana Callender
 Troy Carnes
 Lisa Carver
 Mark Christian
 Terry Clayton
 Tammy Coker
 Karen S. Cooper
 Mike Counce
 Caren Cowart
 Dana Dallosta
 Art Davis
 Julie Van Dercreek
 Joni Diaz
 John Dodd
 Marilyn Dodd

David Eagleson
 Tim Eaton
 Shirley Eichelburger

 Johnny Elliott
 Karen Ellzey
 Herb Fanning
 Melanie Fields
 Stacy Fulton
 Bill Geary
 John Glenn
 Rhonda Gober
 Patricia Ann Goolsby
 Alicen Goss
 Ronnie Gray
 Judi Griffin
 Chris Halliwell
 Lisa Hampton
 Tracey Hanks
 Mary Nelle Hanson
 Kyle Harris
 Richard Hastings
 Clarie E. Hathcock
 Mark Higdon
 Virginia Hollabough
 Lynn Holland

Vicki Hurley
 Pam James
 Bonnie Jones
 Jeanniene Julich
 Patti Kennedy
 Sel Kennedy
 Lynn Kierspe
 Grover C. Kinney
 Danelle Lago
 Larry Landry
 Pam Lawrence
 Janie Lee
 Mike Lester
 David Linder
 Mike Loftin
 Al Loomis
 Angela Lovorn
 Tracy McCollum
 Mary McKinney
 Mary H. McMullen
 Murrey Malmo
 Elizabeth B. Martin

 Marianne May
 Berta Mayes
 Karen Merhoff

Sarah Miller
 Joyce Moody
 Bruce Moore
 Charles Morris
 Craig Murray
 Sandra Myers
 John A. Neill
 Anne O'Neill
 Walter Osborne
 Ed Parker
 Ione Parshall
 Rae Pitcock
 Larry Pittmon
 Leisa Posey
 Laura Prichart
 Amy F. Prichett
 Stephan Quiriconi

 Leesa Ragland
 Barbara Rakestraw
 Kristy Rankin
 Gai Reed
 Claire Robert
 Vicki Roberts
 Rodney Robinson
 Diane E. Rodgers

Vicki Rogers
 Debbie Rossell
 Tyrone Sanders
 Jobyna Sansing
 Steven M. Shaner
 Sue Sharpe
 Pauli Signa
 Patty Simmons
 Jon Sinopoli
 David F. Smith
 Richard M. Smith
 Terry Smith
 Cherri Sorrels
 Vivian Spear
 Celia Speed
 Lloyd Spivey
 Story Stamm
 Nancy R. Steinried

 Lisa Stinson
 Cindy Stone
 Shawn Sullivan
 Patricia Sutton
 Mary Szeluga
 Lynn Talley
 David Tannehill

Carole Taylor
 Gayle Taylor
 Kim Taylor
 Tami Taylor
 Mike Terrell
 Susan Thompson
 Curtis M. Thweatt

 Jennifer Umstead
 Lee Ann Vancil
 Michael Varner
 John M. Vaughn
 Jan Voss
 Gale Walker
 Melissa Walker
 Sharon Walker
 Sara Weeks
 Suzanne Welch
 Tom Welch
 Juliet L. Wetzel
 William J. Wheat
 Chris Wiley
 Lee Ann Wilson
 May Wong
 Catherine Yelverton

Pi Sigma Epsilon

President

Tate Parker

Vice President Marketing

Jennie Whitt

Vice President Personnel

Emily Barnes

Vice President Communications

Suzanne Stewart

Treasurer

Virginia Baker

Recording Secretary

Susan Harper

Corresponding Secretary

Sally Fowler

Pledge Trainer

Andy Colbert

Pi Sigma Epsilon was founded in 1951 as the first fraternity for the sales profession. After the support of sales and marketing, executive was added, Pi Sigma Epsilon grew and expanded nationwide. The purpose of Pi Sigma Epsilon is to further its members knowledge and understanding of marketing and sales principles, and to bring together students who express a desire to enter the fields of marketing, sales, management and professional selling. The organization is open to qualified business majors.



Kappa Epsilon



Linda Little
Historian
Nita Garner
Chaplain
Debbie Scarano
Sue Smith
Mrs. Pamela Lammers

Kappa Epsilon is a professional fraternity of women in pharmacy. The purpose shall be to unite women students of pharmacy, to cooperate with the faculty of the college where chapters are established, to stimulate in its members a desire for high scholarship, to foster a professional consciousness, and to provide a bond of lasting loyalty, interest and friendship.



Programs
Membership

Miss Jan
Advisor

Home Economics

Management

The Society for Advancement of Management is a professional organization affiliated with the American Management Association. The campus chapter is designed to promote professionalism and practical education to students interested in management. S.A.M. activities, which include guest speaker programs and field trips, give insight into practical management problems and solutions and supplement the students academic pursuits.



Ann Bronaugh — President
Paula Jones — Vice-President of Activities
Mary Szeluga — Vice-President of Public Relations
Ann Riley — Vice-President of Membership
Steve Shaner — Treasurer

A. Hammock, J. Peay, C. Murray, C. Gilbert, C. Stone, T. Enochs, K. Shull, C. Floyd, M. Myers, T. Benefield, J. Tharp, P. Huey, I. Parshall, S. Myers, R. Nichols, E. Akers, R. Nichols, E. Akers, P. Vaughan, D. Shepard, R. Pegues, K. Cooper, M. Cardosi, D. Rodgers, T. Taylor, M. Johnson, V. Lehman, E. Baine, S. Caygle, J. Anthony, D. Taylor, D. Miller, C. Montague, M. Malmo, R. McElroy, H. Hardin, M. Hopkins, M. Fields, M. Casey, J. Elliotte, B. Bat, M. Varner, M. Christian, E. Wenczl, L. Hampton, J. Jackson, D. Smith, C. Patton, J. Young, J. White, E. Norman, D. Smith, C. Mcgee, A. Davis, H. White, D. Petitjean, C. McDonald, C. Cook, C. Gilleylen, M. Henick, M. Lester, L. Sanford, L. Greer, W. Tynes, J. Dodd, P. Kennedy, P. Mason, S. Raney, T. Clayton, B. Harrison, J. Kimbrough, C. Hull, T. Eaton, S. Gordon, K. Hinman, T. Thomas, M. Cagle, J. Nordan, D. Simpson, M. Dodd, T. Carnes, L. Pittman, T. McCollum, P. Hendrix.

Pre-Law Society



The Ole Miss Pre-Law Society is an organization of undergraduate students designed to provide members with information on attending Law School. Each year the society brings speakers in from the Ole Miss Law School from areas ranging from admission requirements to graduate law programs.

President
Robert Lingle
Vice-President
Lori Thomas
Secretary
Connie Cox
Treasurer
Jay Cooke
Committee Chairman
Gerry Reihsen

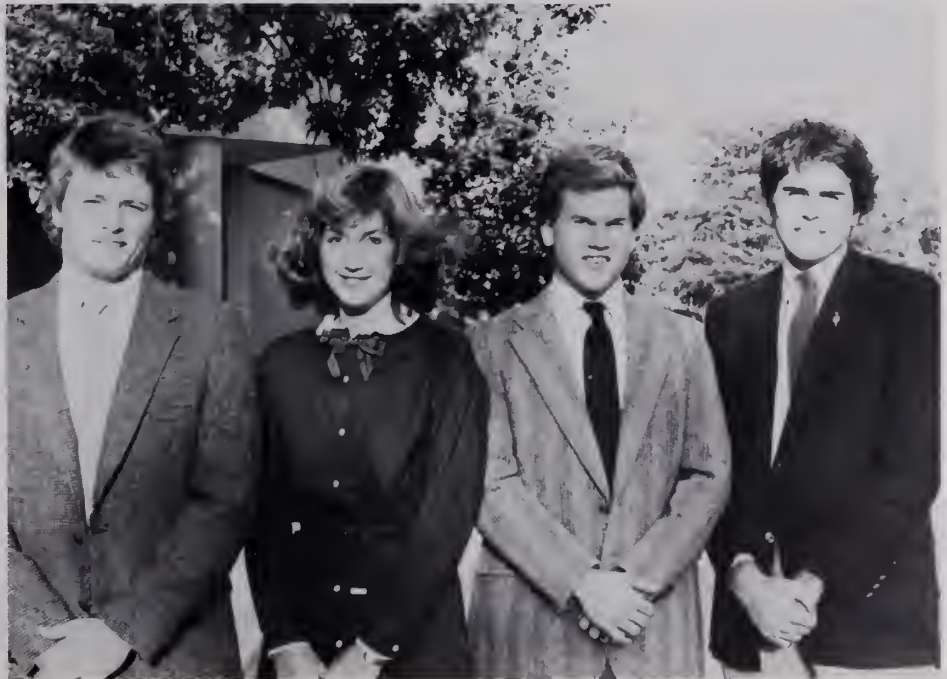

Financiers



President — Gary Aldridge
Advisor — Dr. Don Moak

The Financiers Club is an organization which seeks to acquaint interested students with outstanding businessmen and bankers from Mississippi and surrounding states. Sponsored by the Chair of Banking, the Financiers provide business majors an opportunity to listen and speak to knowledgeable leaders in the business community.

By bringing well informed speakers to the University, the Financiers Club hopes to present students with interesting and relevant issues concerning business and banking.



Shorthand Reporters

The University of Mississippi Shorthand Reporters Association, established in 1977, gives students the opportunity to learn more about court reporting and to promote professionalism in the court reporting field. By bringing successful court reporters, as well as judges and court officials, to campus as speakers, UMSRA seeks to provide students with relevant information concerning the court reporting profession. It also helps students develop the understanding and personal qualities required for a rewarding court reporting career.

President — Emily Phillips
 Vice-President — Martha Shelton
 Treasurer — Gay Loyacono
 Reporter — Sharon Stevens
 Historian — Karen Kinnett
 Corresponding Secretary — Brenda Davis
 Recording Secretary — Sandy Maharrey



President — Shawn Sullivan
 Vice-President — Lee Atkins
 Secretary — Robert Greene
 Treasurer — Steve Cox

The University of Mississippi Weight Lifting Club, founded in the spring of 1981, is an organization designed to encourage campus participation at all levels in weight training.

Weight Lifting

Delta Sigma Pi

Delta Sigma Pi, a professional fraternity organized to foster the study of business in universities, has grown to national prominence since its founding at New York University in 1927 and has been dedicated to the fraternity's goals of professionalism and service. Its membership, composed of students of business, takes pride in the assistance it gives to the University and the community through various service projects. Educational experiences are enriched by an annual series of speakers from the business world which aid in the members' professional development.

President — Charles Morris
 Senior Vice-President — Paul McLain
 Vice-President, Pledge Education — Dana Dallosta
 Vice-President, Professional Activities — Jerry Rudman
 Secretary — Elizabeth Martin
 Treasurer — Judy Duker
 Chancellor — Jax Cofield
 Advisors — Murphy Smith, Dr. Frank Wiebe



Phi Delta Chi



Greg Akers
 Billy Amacker
 Jimmy Baker
 Raymond Baeur
 Geoff Becker
 Butch Benson
 Mark Bowens
 Steve Bozeman
 Ed Brent
 Keith Cooley
 Greg Crumbly
 Britt Freeman
 Danniell Green
 Gary Griffin
 Don Haynes
 Willis Kilpatrick
 Micky King
 Ken Martin
 Sammy McNulty
 Tommy Shields
 Tim Smith
 Bill Stringer
 Barry Waites
 John Williamson
 Ricky Zeigler
 Clint Bane
 Larue Baker
 Sid Hammons
 Tommy Walker
 Harry Crosby
 David Webb
 Clayton
 Whitehead

Phi Delta Chi is a professional frathernity for men who are outstanding students in the school of Pharmacy. Founded in 1883, Phi Delta Chi's purpose is to promote the science of Pharmacy. Through its various health and science-related projects, Phi Delta Chi seeks to enhance the professionalism of its members who are to become practitioners of Pharmacy.

Sammy McNulty — President
 Mark Bowers — Vice Pres.
 Micky King — Treasurer
 Gary Griffin — Secretary
 Ricky Zeigler — Correspondant
 Tommy Shields — Chaplain
 John Williamson — Sgt. at Arms
 Tim Smith — Inner Guard
 Greg Akers — Alumni Liaison
 Dr. Ron Bonne — Faculty Advisor
 Dr. Tom Riley — Faculty Advisor

SNEA



OFFICERS

Pres. — Cecilia Clift
 Vice Pres. — Clara Gwen Wilson
 Treas. — Cindy Ladder
 Publicity Chair. — Teresa Hawes
 Social Chair. — Courtney Graham
 Special Projects — Wendy Reynolds
 Graduate Asst. — Kathy Goodyear
 Faculty Adv. — Dr. David Hill

OFFICERS

Co-Chairmen —
 John Mark Holliday
 Marta Martinez
 Secretaries —
 Gwyn Thomas
 Bubba Morgan
 Hospitality —
 Holly Holman
 Ron Veazey
 Publications —
 Eleanor Winter
 Rodney Richardson
 Publicity —
 Cindy Purser
 Newell Turner
 Projects —
 Ginger Richardson
 Bill Garner
 Music —
 Susan Burke
 Bill Griffin
 Social —
 Elizabeth Bailey
 John Hickey



Traffic Appeals



Jay Cooke
Chairman
Tim Matthew
Secretary
Beth Dalton
Elizabeth Cooke
Frank Hall
Rob Coker
Patricia Bennefield
members

The Traffic Appeals Board is a branch of the Lyceum designed to help students who feel that they should not have received a traffic citation. The Board uses the M-Book as a guide and hears each case separately.

1981-1982

Officers

President — Bonnie Busby
V. President — Max Goforth
Secretary-Treasurer — Alissa Pope

Kappa Pi, Epsilon Psi chapter, founded in 1911 was installed in Fall 1976 at Ole Miss. To be eligible for membership you must have a 3.0 G.P.A. in art, after 12 hours of art courses and a 2.5 G.P.A. combined overall average. Kappa Pi is to assist in training student artists and direct public opinion into a deeper appreciation of the arts. The student artists place their best efforts to enhance the future environment for the aesthetic enrichment of their fellow human beings.



Members. Steve Cooper, Janet Dodson, Laurin Ellis, Mary Goetz, Darla Kedgecock, Chris Kelly, Chris Lockard, Amy Lumpkin, Vicki Morris, Shelly Muirhead, Teresa Paluso, Robert Ring, Stphanie Smiley, Lisa Stewart, Gwyn Thomas, George Ward, Anne Winans.

K Π

Engineering



Engineering

The Engineering Student Body serves as the governing body of all students enrolled in the School of Engineering. The executive board is composed of a president, vice-president, secretary-treasurer, OLE MISS ENGINEER editor, Engineering Day Chairman, the President of each of the departmental technical societies, and a Faculty advisor. Objectives of the board are to encourage the development of professional attitudes in students and to provide a friendly association of students with the faculty and with the engineering profession. The ESB continually works for the interests of all engineering students.

ESB Executive Board

President — Frank G. Jeanson
Vice-President — Tom Ronaldi
Secretary-Treasurer — Mark McCormick
OLE MISS ENGINEER editor — June Winstead
E-DAY Chairman — Kirk Lee
Faculty Advisor — Dr. Jim Clemmer

ASCE — Civil

President — Chris Cianciola
Vice-President — Mike Barnett
Secretary — Jay Street
Treasurer — Kenny Weiland

ASME — Mechanical

President - Kevin Fox
Vice President - David Gray
Secretary - Eric Brenkert
Treasurer - Ron Imre
E - Day Com. - Nehme Ali

IEEE — Electrical

President - Rick Sabatello
Vice President - Tom Ronaldi
Secretary/Treasurer - Mike Willingham

AICHe — Chemical

President — David Ott
Vice-President — Candy Reed
Secretary — Steve Turnipseed
Treasurer — Jim Truax
Asst. Secretary-Treasurer — Susan Wilson
E-Day Com. — Mike Gill

ACM — Computer

President — Deanna Davis
Vice-President — Eric Schott
Secretary — Cathy Philippart

NSPE — Professional

President - Jim Alldridge
Vice President - Steve Turnipseed
Secretary/Treasurer - Tom Ronaldi

NSBE — Black Engineers

President - Debra Miller
Vice President - Anthony Grace
Secretary/Treasurer - Janet Luellen

Mississippians



From 1897 to the present, jazz continues to be an integral part of the music activities at the University of Mississippi. "The Mississippians" is a most active jazz ensemble, which is in constant demand, performing concerts throughout the South. More recently, this organization has performed at several jazz festivals. They were chosen as the "most outstanding jazz band," at both the 1979 Memphis State Jazz Festival and the 1980 Sam Houston State University Jazz Festival. The "Mississippians" continue to play an active role in recruiting and representing the University of Mississippi with successful results.



Connection



Carla Bonds
Alicia Gatewood
Felicia Manley
Ann Phillips
Debbie Wall
— Bass
Libba Love

Tammy Scott
Teresa Shumpert
Julie Wetzel
Janet Bray
Mark Barton
Tim Fryery

Mark Garrett
Mike MacInnis
Bill Riley
Todd Ferguson
Bobby Gandy
Eddy Neilson

Jimmy Rea
Bruce Sanders
Lynn Sledge — Piano
Michael Pierce — Drums
Jeff Acrid
Linda Austin — Director

Angel Flight

Angel Flight is a national service organization open to women at the University of Mississippi. These girls are selected each spring by interviews. Objectives of the Flight are to promote and serve the United States Air Force, the Air Force ROTC program, the Arnold Air Society, and the University of Mississippi and its surrounding community.

Standing: Ameer Fouche, Kathy Galvin, Bonnie Nevins, Lynn Taylor, Susan Harper, Kit Friedrichs, Karen Cooper, Amy Metts, Angela Clark, Beth Parkin, Cindy Martin, Pam Young, Laura Anderson, Eleanor Gill, Doris Burns, Ann Shafner. Kneeling: Jenny Moss, Ann Zehender, Anna diBenedetto, Deura Porter, Patricia Belenchia, Emily Gilleylan, Susan Adkins, Vickie Wills.

Not Pictured: Laura Alvey, Robin Cochran, Genela Curry, Terry Fortenberry, Sherry Gibson, Pat Goetz, Pam Gray, De Lisa Griffin, Terri Hagnewood, Melanie Hixon, Lisa Homan, Laurie Legendre, Ruth Martin, Gina Morrissey, Becca Rasco, Ann Riley, Tounia Swords, Trish Townsend, Daphne Park, Christy Parry, Kitty Pinkston.



The Arnold Air Society is a national professional honorary as well as a service organization composed of selected Air Force ROTC cadets. The AL Key Squadron of Arnold Air Society at Ole Miss is named in honor of Al Key who set the flight endurance record in 1935 in his plane, the "Ole Miss". Members for this service-oriented society are chosen on the basis of grade point average, extra-curricular activities, and leadership ability.



Members: Tyrone Bates, Willaim Beard, Charles Bowman, Tany Bradley, Bubba Browning, Ricky Burden, Beth Caisten, Chuck Clark, Jeanne Cole, Roman Dewan, Allen Erickson, Audrey Graham, Darlean Griffin, Albert Hilliard, Dwight Harris, Marc Jones, Rick Kellogg, Julie Long, Darrell McDonald, Ernie Moody, Dennis Moore, Ted Reeves, Bill Reynolds, Bill Sartor, Mike Smith, Lauri Swan, Pat Torres, Pat Thompson, All Williams, Ray Young, Pam Young, Ralph Zapata, Franklin Poole, Willie Spurlock, Beverly Wolfe, Danny Whittington.

Arnold Air

Air Force



Air Force Reserve Officer Training selects and prepares qualified college students to serve as U.S. Air Force officers.

This year Air Force cadets learned leadership by planning and conducting cadet officer staff and military corps training.



**A GOOD
LEADER
MUST BE
A GOOD
FOLLOWER**

Army

MS IV's

Andrew J. Donelson, Jr.
 Charles A. Barbour
 George E. Guerieri, Jr.
 Ronald E. Corkran, Jr.
 Robert W. Chatham, Jr.
 Jonathan M. Williams
 Mark R. Pedron
 Mark D. Wall
 Grover C. Hardin
 Louie W. Wooten
 Michael R. R. Coggins

Missing

Alvin V. Brown
 Gregory L. Burkes
 Michael L. Davis
 Jerry R. Gray
 Harold Henderson
 Joseph C. Hollowell
 William Hooper, III
 Gregory L. Kennedy
 Lawrence C. Logue, III
 Kermit L. Rushing, III



MS IV's

Gato B. Jackson
 Jephtha F. Barbour, IV
 Christopher S. Sandefer
 William J. Travis
 Susan D. Filer
 William H. Tate
 Edward C. Waller
 Hunter L. Hunter
 Earlean Nicks
 David R. Quinn
 John B. Brown



Army



MS IV's
 Richard E. Cooper
 Phillip S. Jolly
 Robert L. Brown
 David O. Smith
 Mary L. Billings
 Michael J. Bounds
 Gorden M. Ditto
 Paul D. Frasier, II
 Sheila L. White

Missing
 Lester A. Barrios
 Kendall E. Davis
 John Driftermier
 Gino D. English
 William M. Fox
 Mike German
 Nellie L. Goss
 James E. Green
 Bradley T. Hopper
 James M. Howell
 Robert E. Laney
 Terry L. Leech
 Ellis A. Orange
 Edwin L. Pittman
 Rhonda R. Parr
 James B. Petrea
 Kerry Priscock
 James E. Ready
 James P. Russum
 Arthur Sharpe
 Ralph Sprye
 Andre Thomas
 Roville Thomas
 Bobby A. Towery, Jr.
 Robert T. Wait
 Rickie D. Webb



MS IV's
 Ulander Moore
 Cecil Dowell
 Tracy Knox
 Larry D. McNeal
 Sherri N. Hokey
 Jon H. Hawkins, III
 John Huey
 Richard Willis
 Jeffrey L. Kellum

Commissionees 1981-82

BARBOUR, Charles A.
 BARBOUR, Jephtha F., IV
 BROWN, Alvin V.
 BROWN, John B.
 BURKES, Gregory L.
 CHATHAM, Robert W.,
 Jr.
 COGGINS, Michael R.

CORKRAN, Ronald E., Jr.
 DONELSON, Andrew J.,
 Jr.
 FILER, Susan D.
 FORDICE, Hunter L.
 GRAY, Jerry R.
 GUERIERI, George E., Jr.
 HARDIN, Grover C.

HENDERSON, Harold
 HOLLOWELL, Joseph C.
 HUEY, John M.
 JACKSON, Gato B.
 KENNEDY, Gregory L.
 LOGUE, Lawrence C., III
 NICK, Earlean

PEDRON, Mark R.
 QUINN, David R.
 RUSHING, Kermit L., III
 SANDEFER, Christopher
 S.
 TATE, William H.
 TRAVIS, William J.

WALL, Mark D.
 WALLER, Edward C.
 WILLIAMS, Jonathan M.
 BOOKER, Rosiland T.
 CONWAY, Jamie A.
 LO, Hon W.
 McDONALD, Quentin

Ebony Elegance

Ebony Elegance was founded on November 12, 1979, by a group of black women who modeled on campus and in the Oxford area. The group also encouraged black students to become involved with other campus activities.

Ebony Elegance now consists of black male and female students who are selected each fall. They travel around the State modeling at other universities and continue to promote black involvement.

Officers

President — Tony Grace
Vice-President and Acting
Secretary — Janet
Brown
Treasurer — Greta Miller

Members

Bridget Perkins
Emily Stokes
Harriet Hearn
Shirley Eichelberger
Pat Taylor
Cheryl Kimmons
Tyrone Bates
Joyce Moody
Berta Mays
Curleau Shelton
Shauneille Jackson
Tanya Bell
Ca'Vonzell Penamon
Jerry Gentry
Mary Love
Chris Gardner
Charlotte Bates
Willie Spurlock
Sandra Cox
Kim Ford
Keith Hawkins



BSU



President — Dexter Foster
Vice-President — Gary Jefferson
Secretary — Shirley Eichelberger
Treasurer — John Hawkins
Programs — Greta Miller
 Bridget Franklin
Attorney General — Andrew Stokes

The Black Student Union with its colors of Red, Black and Green, was founded on the Ole Miss campus in 1969 by a group of Black students who were isolated from the mainstream of student government. They sought an organization to create unity with one another and to express issues of Minority Concerns to the University.

The purposes of the BSU are the development of leadership and service to the campus and Black Community, unity among its members, participation on the Committee of Black Concerns and to the maintenance of its members' civil and political rights.

Aquatics

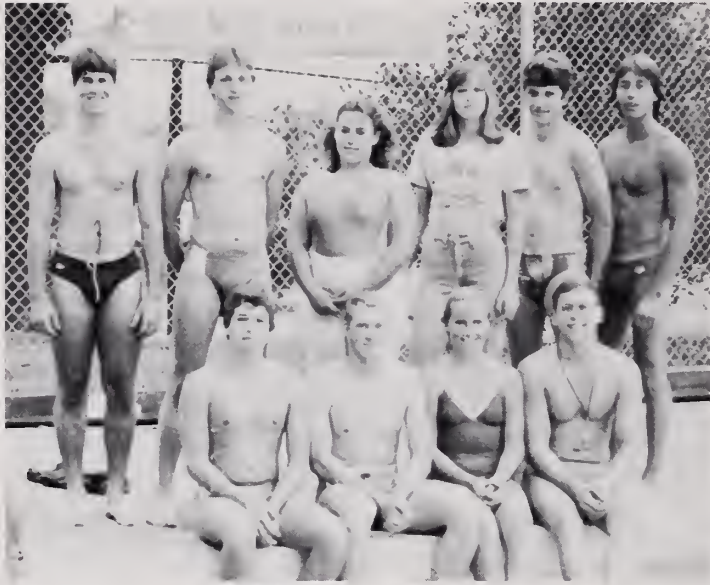

OLE MISS AQUATIC CLUB

F. Manley — Capt.
B. Bennett — Capt.
R. Renfrow — Pres.
L. Hosse — V.P.
B. Taylor — Sec.
M. Gill
J. Mitchell
G. Prince

R. Good
M. Snuffner
J. McGough
J. B. Goodsell
B. Schmiege
V. East
G. Godec
O. Andy

O. Martin
H. Wright
J. Freeman
D. Tata
S. Lambert
B. Brooks
S. Bryant
B. Messer

B. Cromwell
R. Carney
J. Bellay
R. Lapeyre
C. Bishop
G. Beach
D. Bogaev
M. Read

B. Moore
S. Shiverick
L. Zubatuk
A. Runyan
L. Tucker
T. Ruge
S. Belcher
L. Fisher

P. Shumake
A. Anderson
M. Headley
S. Blackwood
J. Reidy
J. Rana
D. Owen
B. Redditt
"E." Greenlaw

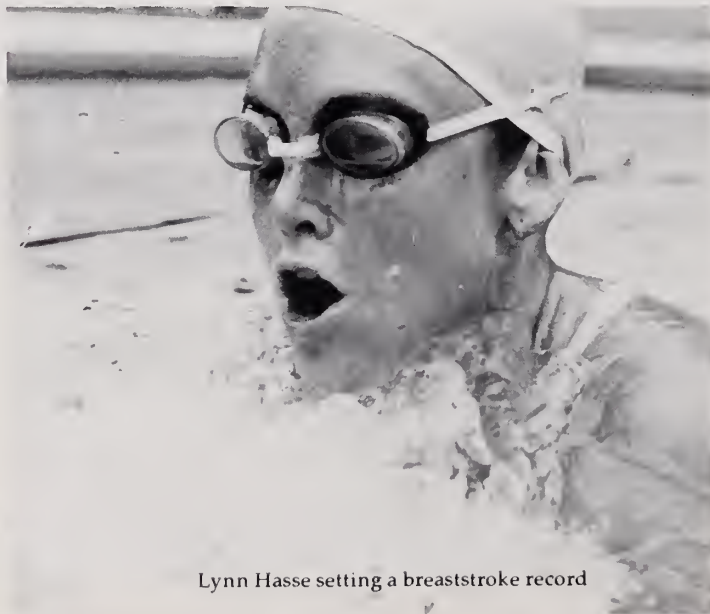

Lynn Hasse setting a breaststroke record



Mike Gill was high point swimmer in the USM-UM Fall swim meet

Aquatics

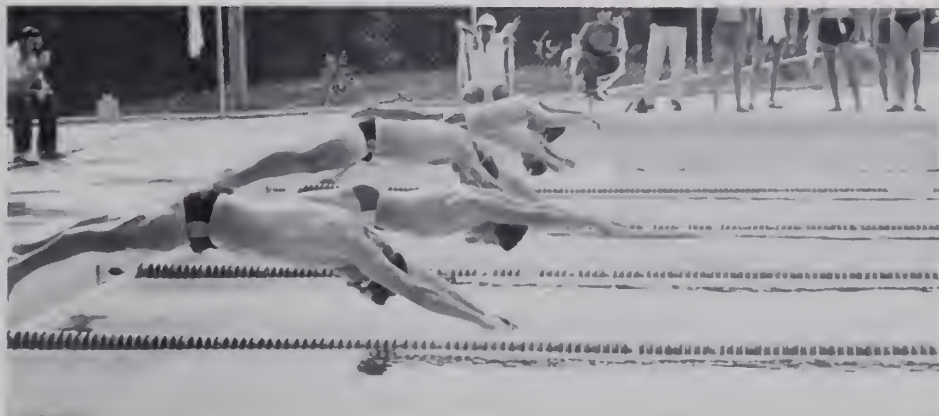

Richie Renfrow and Freddie Manley placed first and second in the 50-yd. free at the USM and Ole Miss Fall meet.

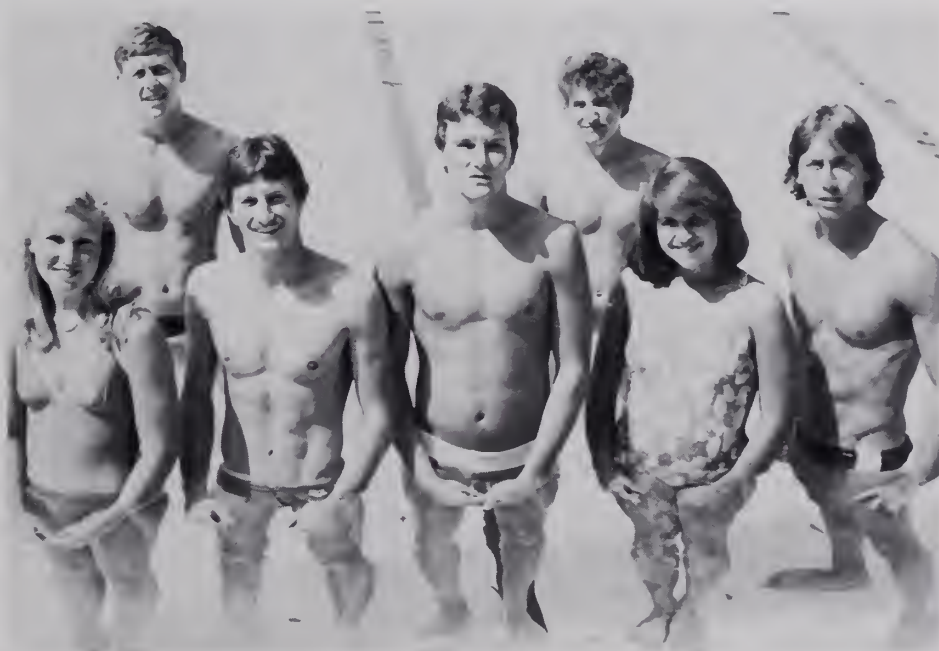

The Ole Miss Aquatic Club (OMAC) was founded in 1977 by four students, Jackie Gardner, Jack Caldwell, Jeff McKinney and H. "Flash" Greenlaw, who wished to continue their swimming while in college. OMAC and the Intramural Dept. of HPER co-sponsor the annual fall Water Festival and the Intramural Swimming, Diving and H₂O Polo meets. The Aquatic Club sponsors the Extramural Swimming and Diving team which competes with other colleges in the Fall and Spring. For three of the past four years OMAC has won the Miss. Collegiate Swimming and Diving Championships. Six aquatic sports are currently provided for OMAC members in the 50-yd. outdoor pool and expansion is planned in the 1982-83 year with the new indoor aquatic center featuring 75 yards of indoor pools.



OLE MISS AQUATIC CLUB

Rugby



Team

Glen Beach	John Stockdale
Ronnie Bishop	Mark Strong
Brown Brooks	Frank Spencer
Brian Cox	Jon Swanson
Jeff Dowman	Mark Statham
Andy Eagleson	John Usher
Jim Holliday	Steve Wineberg
Joe Horton	Reg Wallace
Ted Holmes	Bill Wilson
Ed McLendon	Harry Ward
Leonard McMullin	Mike Willingham
George Miller	William Wilson
Glen Murphy	David McKenzie
Lex Phillips	Don Robinson
Don Rafferty	Gene Sherman
Ed Sadauskas	Ed Houser
Bill Sisco	



Rugby



The Ole Miss Rugby Club has never had a losing season. The Ruggers have finished as high as second among SEC schools in the annual SEC Rugby Tournament held in the spring. In the fall the Ruggers posted a 6-5 season. Ole Miss, past state champion, is branching out to play more diverse clubs, ranging from Memphis city teams to the best teams in the Bahamas.



Daily Mississippian

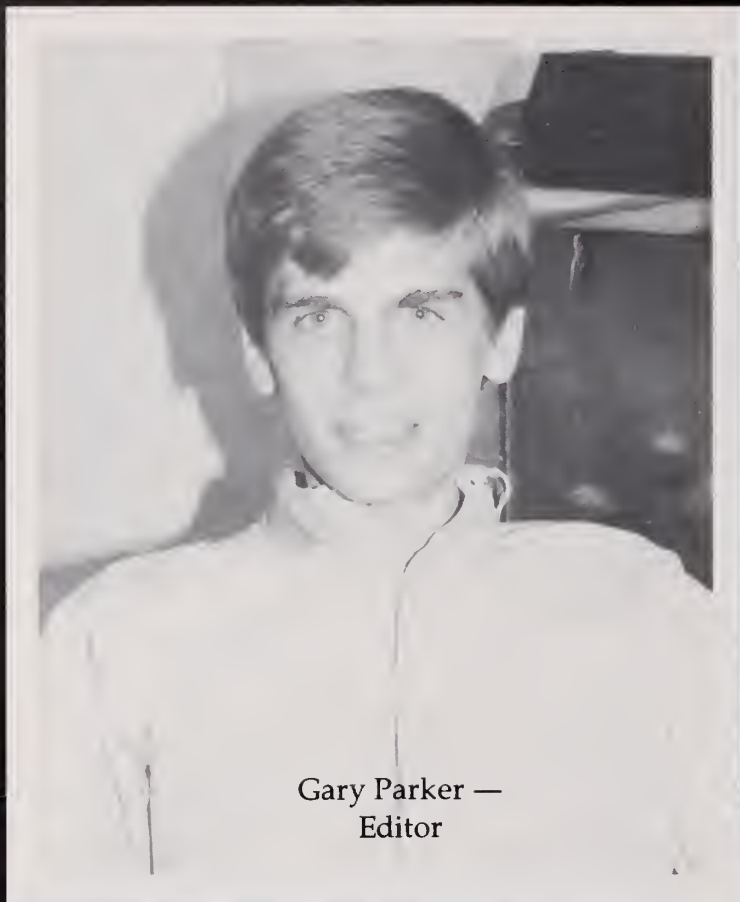

Gary Parker —
Editor



Marty Kittrell —
Business Manager



Marty Kittrell — Business Manager, Ann True — Ad Sales, Jane Alexander, Paula Vaughn, Felicia Rabito,
Paula McConnell — Advertising Composition, Joey Wheat — Ad Sales

Daily Mississippian



Bobby Pepper — Sports editor
 Jimmy Spears — Sports writer
 Cathy O'Donnel — Asst. Sports editor



Karen Rushing — Entertainment editor
 Ben Herring — Day Manager
 Linda Tart — Art writer
 Franklin Williams — Editorial Editor



Peggy Wald — assignment Editor
 Kitty Dumas — Composing
 Paula McConnell — Staff writer
 Molly Martin — Staff writer
 Carolyn Gaddy — Night Manager
 Lynda Tullous — Campus Calendar



Karl Floyd — Photographer

SAC



W. Abington III, D. Adams, G. Anderson, M. Anderson, P. Arwood, B. Barbee, D. Barnard, J. Blackwood, E. Bowman, R. Boyles, S. Braddock, S. Branscome, J. Brewer, J. Bullock, M. Burnett, C. Canty, E. Carter, W. Causey, C. Cavazos, A. Clark, T. Cobb, J. Cole, R. Coleman II, M. Collins, E. Cook, K. Cook, B. Coole, G. Corwin, C. Cox, C. Craig, G. Crosthwait, M. Crunk, J. Custer, V. Doyle, K. Dunn, A. Emmons, K. Epting, J. Eskridge, K. Evers, L. Ferguson, C. Floyd, S. Fowler, K. Friedrichs, T. Fryery, S. Gill, J. Glenn, K. Green, L. Guenther, D. Guessford, J. Hall, M. Haltom VI, J. Hancock, M. Harris, R. Harris, D. Hawkins, D. Hill, T. Holland, R. Hollingsworth, G. Horner, P. Humphreys, H. Keck, J. Kemp, L. Kierspe, N. Kinball, T. Kiser, K. Lawrence, V. Lehman, J. Levy, T. Lindsay, R. Lingle, J. Lummus, G. Magee, M. Malmo, S. McCoy, S. McCullar, K. McKay, C. McKibben, L. McKinney, K. McLean, W. Michel III, G. Miller, S. Miller, J. Moore, M. Mullins, J. Murdaugh, B. Neal, R. Neitz, A. Newton, J. Page, E. Parker, P. Perkins, A. Phillips, A. Pinion, J. Prather, A. Pruett, F. Rabito, S. Raney, S. Ray, J. Rea, B. Richardson, K. Rose, N. Sampson, J. Shirley, R. Smith, C. Sorrels, S. Sparkman, K. Stevens, J. Stewart, D. Stone, W. Sullivan, S. Swailes, L. Taylor, T. Taylor, C. Terry, R. Tettleton, J. Tharp, P. Vaughan, J. Ventress, K. Walker, P. Wall, T. Walsh, S. Watts, T. Weill, K. Wersebe, L. Wicktor, D. Wiggins, D. Wong, A. Zehender.

The Student Alumni Council was organized in the fall of 1980 and this year has over 128 dues paying members. The Council has been structured with a board of directors, six active sub-committees and a constitution. Council members have been active assisting with the hosting of Alumni Association programs, including the Alumni Seminar, class reunions, faculty/staff receptions and football luncheons, and activities of professional chapters on campus. The SAC is also involved in several of its own projects including the Red/Blue Run, sponsored during Dixie Week, a Christmas party, the Senior Survival Seminar, ABC, a student development program, and a monthly newsletter. The SAC

also hosted morning coffees in the Alumni House on Home Football game weekends and plans to host four pre-game receptions during the coming year. The Council has been represented at two National Student Alumni Association/Student Foundation Conventions by their advisor, Mrs. Jane Parker and board members Mr. Steve Ray, Miss Felicia Rabito, and Mr. Walter Michel.



Judicial

The ASB Judicial Council is the Supreme Student Court at the University of Mississippi having appellate and original jurisdiction over all disciplinary proceedings. Jurisdiction includes appeals from Dorm Councils, RHA Judicial Council, Panhellenic Judicial, IFC Judicial, and the ASB Government.

Members are appointed and confirmed by the Campus Senate with one member from Off-Campus, Village, Men's Dorms, Women's Dorms, Fraternity Row and Sorority Row. The chairman is elected by the Student Body to a two-year term.



Chairman — Katherine Ferguson
Off-Campus — Andy Forte

Men's Dorms — Charles Bowman
Women's Dorms — Gail Grosswaithe

Fraternity Row — Bobby Leatherman
Sorority Row — Beth Watson





HONORS

JULIANNE BATTAILE, editor
Becky Smitheal, assistant
William York, assistant



Hall of Fame	210
Who's Who	214
Teacher of the Year	224
Taylor Medals	225
Honoraries	226

HALL OF FAME

The Highest Honor

Judith Lynn Bradley

Judith Bradley, daughter of Mr. and Mrs. C. Thomas Bradley Jr. of Hattiesburg, is a biology major who will enroll in the University of Mississippi Medical School next fall. An officer of Delta Gamma sorority, Judith was chosen a Favorite and is serving as the Associated Student Body's Vice-President. She has served the Association of Women Students as their Vice-President. Judith has acquired membership in Omicron Delta Kappa, Mortar Board, Phi Kappa Phi, Alpha Epsilon Delta, Beta Beta Beta, and Who's Who in American Universities and Colleges.



Lynne Allison Brown

A former president of Delta Gamma sorority, Allison Brown a journalism and public relations major is serving as President of the Inter-collegiate Association of Women Students. The daughter of Mr. and Mrs. Raymond Brown of Pascagoula, Allison is an Ole Miss favorite, and was named Most Outstanding Woman of the Junior Class. She also has served as Co-Chairman of Ambassadors and as President of the Association of Women Students at Ole Miss. Prior to becoming president of AWS, Allison served as that organizations secretary and publicity chairman.





Friley Spruill Davidson

Friley Davidson, son of Dr. and Mrs. L. Stacy Davidson Jr. of Cleveland served as the Editor-in-Chief of the 1982 OLE MISS, and was co-editor of the 1980 IFC Rushbook. The former historian and Corresponding Secretary of Kappa Alpha Order, Friley has been active in numerous committees including ASB Elections Supervisory Commission, pre-college orientation, Union Program Council Fine Arts Committee, Chancellor's Student Advisory Committee, and the Student Publications Committee. He has also been involved with the Committee of 100, serving on the executive council and on the Committee of 100 Chancellor's Planning Committee. An Ole Miss Regional Representative Friley is a member of Who's Who, the Order of Omega, and the Chancellor's Trust. He is a general business major and looks forward to a career in Law.



John Charles Fourcade, Jr.

Ole Miss Rebel quarterback, John Fourcade, a physical education major who was chosen Colonel Rebel, is hoping for a career in professional football. An "M" Club member, he holds the total offense record at Ole Miss, was an All-SEC choice and led the Southeastern Conference for two years. John represented the University in the Hula Bowl, Senior Bowl, and the Blue-Gray Bowl. John is the son of Mr. and Mrs. John Fourcade Sr. of Gretna, La.

HALL OF FAME

The Highest Honor

HALL OF FAME

The Highest Honor

John Mark Holliday

Omicron Delta Kappa President and Committee of 100 Co-Chairman, John Mark Holliday is the son of Mr. and Mrs. Troy Holliday of Ripley, Ms. A chemical engineering major, John Mark is a member of the American Institute of Chemical Engineers, Tau Beta Phi, and was chosen Chi Epsilon's outstanding freshman in engineering. As ASB director of Academic Affairs, he was a member of the University Academic Council. John Mark is the student ticket manager, a member of Who's Who, Phi Kappa Phi, Lambda Sigma treasurer, IFC Model Pledge, and a Harry S. Truman Scholarship semi-finalist. John Mark is a member of the Order of Omega, and has served on the executive council of his fraternity, Sigma Nu.



James Stevenson Ray

Steve Ray, son of Mr. & Mrs. James Hugh Ray of Tupelo, was elected Associate Student Body President his junior year. An English major Steve has achieved an impressive list of extra curricular activities and honors. He is a member of Sigma Tau Delta, Who's Who among Students in American University and Colleges, Lambda Sigma, and the Chancellor's Honor Roll. Actively involved in student government, Ray has served as a campus senator and as a Director of University Relations. He is a member of the Student Alumni Council, the Chancellor's Advisory Committee to the Board of Trustees, the outstanding teacher award committee and Sigma Chi fraternity. Upon graduating Ray plans to pursue a career in law.





Mary Scott Rosser

A Banking and Finance major from Vicksburg, Mary Scott Rosser is the daughter of Mr. and Mrs. Tom Rosser. A member of Phi Mu sorority and an ATO Little Sister Mary Scott is a member of Lambda Sigma and Phi Eta Sigma honoraries and was chosen as Chairman of the 1980 Parade of Beauties Pageant. This year Mary Scott was voted as a campus favorite. Active in student government, she is the Associated Student Body Treasurer and has been a campus senator, cabinet member and chairman of the refrigerator rentals program.



Vickie Lillian Wills

The daughter of Mr. and Mrs. Gordon Wills of Memphis, Vickie was elected Miss Ole Miss because of her involvement on campus. Chosen a campus favorite last year, the physical education major is a member of the Lady Rebel "M" Club and plans a career as a professional athletic trainer after graduation. Vickie is president of Alpha Omicron Pi sorority and served as its Panhellenic representative. A former Associated Student Body Secretary, Vickie is a member of Omicron Delta Kappa, Mortar Board, Who's Who in American Universities and Colleges, a Phi Psi Little Sister, and Vice-Commander of Angel Flight.

HALL OF FAME

The Highest Honor

Who's Who in American Universities and Colleges



Robin Alsobrooks

Alpha Lambda Delta —
President
Lambda Sigma
ASB Campus Senate
Mortar Board
Phi Eta Sigma



Andy Alexander

Mississippi Law-Journal
— Editor
Law School Honor
Council
Phi Delta Phi —
Vice-president



Mark Anderson

ASB Director of Academic
Affairs
Committee of 82
Phi Eta Sigma
Alpha Lambda Delta
Alpha Epsilon Delta
Beta Beta Beta

Phillipe Azordegan

Omicron Delta Kappa —
Secretary
Phi Kappa Phi
Phi Eta Sigma — President
Delta Psi
Mortar Board
Alpha Lambda Delta —
Treasurer



Suzie Baker

Mortar Board — President
Kappa Delta — Editor
Sigma Delta Chi
Kappa Tau Alpha
Alpha Lambda Delta
Phi Kappa Phi





Marshall Bouldin

Senior Class President
Alpha Tau Omega — Secretary
ASB Campus Senate
Alpha Epsilon Delta — Secretary
Omicron Delta Kappa
Order of Omega
Lambda Sigma
Alpha Lambda Delta
Phi Eta Sigma

Judith Bradley

ASB Vice President
AWS Vice President
Omicron Delta Kappa
Mortar Board
Phi Kappa Phi
Lambda Sigma
Alpha Epsilon Delta



Allison Brown

AWS President
Delta Gamma — President
Ole Miss Ambassador — Chairman
Lambda Sigma
Alpha Lambda Delta
Phi Eta Sigma
Omicron Delta Kappa
Mortar Board



Allison Bulsterbaum

Lambda Sigma
Alpha Lambda Delta
Mortar Board
Committee of 100
Sigma Delta Tau
Phi Kappa Phi



Walter Chambliss

Rho Chi — Secretary
American Pharmaceutical Assn.
Mississippi Pharmaceutical Assn.

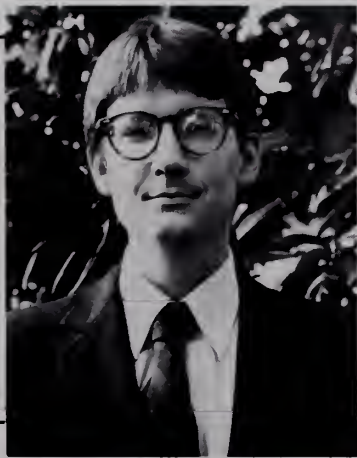

Who's Who in American Universities and Colleges

Who's Who in American Universities and Colleges



Ty Cobb

Phi Kappa Tau —
Vice-president
Varsity Cheerleader
Order of Omega
Spirit Committee
Student Alumni Council
Committee of 100
ASB Campus Senate



Friley Davidson

1982 OLE MISS Editor-in-Chief
Kappa Alpha, Officer 2 Years
1980 IFC Rush Book — Co-editor
Committee of 82
Order of Omega
Chancellor's Trust Fund
Committee of 100

Art Davis

ASB Campus Senate
Senate President
Pro-Tempore
Committee of 82
Ole Miss Ambassador
Phi Beta Lambda —
Treasurer
Chancellor's Honor Roll



Kathy Ferguson

1980-81 Daily Mississippian
Editor
Women in Communications —
Vice president
Sigma Delta Chi

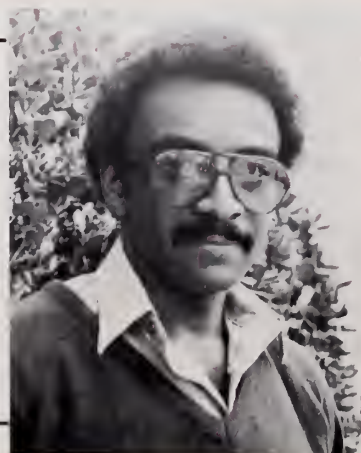

Dexter Foster

Black Student Union —
President
ASB Campus Senate
Committee of 82
Ole Miss Ambassador
Beta Beta Beta
Arnold Air Society
Traffic Appeals Board



Roy Furrh

IFC Council Representative
Omicron Delta Kappa
Order of Omega
Phi Eta Sigma
Beta Gamma Sigma



John Fourcade

Colonel Rebel
Varsity Football Team
M-Club
All-Sec Team



Connie Green

Alpha Kappa Alpha —
Treasurer
Sigma Delta Chi —
Vice-president
Rebel Recruiter
Committee of 82
Mortar Board
Omicron Delta Kappa
Alpha Lambda Delta
Daily Mississippian
Calendar Editor



Susan Hall

Kappa Kappa Gamma — Asst.
Treasurer
Alpha Lambda Delta
Lambda Sigma
Mortar Board
Rho Lambda
Phi Kappa Phi
Taylor Medal Recipient



Bill Holcomb

IFC Vice-president
Lambda Sigma
Order of Omega
Alpha Epsilon Delta
Phi Eta Sigma



Who's Who in American Universities and Colleges

Who's Who in American Universities and Colleges



Karen Hopson

1981 Miss Mississippi
 1981 Miss University —
 Producer
 Rebel Recruiter
 National Dean's List
 Chancellor's Honor Roll



John M. Holliday

Sigma Nu — Secretary
 Omicron Delta Kappa —
 President
 ASB Director of Academic
 Affairs
 Phi Eta Sigma —
 Treasurer
 Lambda Sigma
 Committee of 82
 Student Alumni Council



Becky House

Angel Flight
 Mortar Board
 Phi Kappa Phi
 Rho Lambda
 Alpha Lambda Delta —
 Vice-president

Charles Jackson

Lambda Sigma
 Phi Eta Sigma
 Omicron Delta Kappa
 Phi Kappa Phi



Lee Joyner

Gamma Iota Sigma
 Order of Omega
 Phi Eta Sigma
 UPC Committees
 Director of ASB Loan
 Service





Karen Kahler

ASB Secretary
Daily Mississippian Staff
Writer
Omicron Delta Kappa
Mortar Board
Ole Miss Ambassador
Alpha Lambda Delta
Phi Kappa Phi
Chancellor's Honor Roll

Andrew Lockett

Lambda Sigma — Secretary
Daily Mississippian Co-News
Editor
Kincannon Dorm — President
Ole Miss Ambassador
Sigma Delta Chi — President
Committee of 100



Ev McKay

Chi Omega — Treasurer
Phi Kappa Phi
Lambda Sigma — Rituals
Chrmn.
Beta Alpha Psi —
President
Rho Lambda —
Vice-President
Committee of 82 —
Secretary
Mortar Board
Omicron Delta Kappa
Alpha Lambda Delta



Phillip Meridith

ASB Campus Senate
Committee of 82 — Chairman
Phi Eta Sigma
Phi Kappa Phi
Sigma Tau Delta
Ole Miss Ambassador



Jane Millen

AGSB Secretary
Phi Lambda Sigma
Phi Kappa Phi
Rho Chi



Who's Who in American Universities and Colleges

Who's Who in American Universities and Colleges



Bubba Morgan

1982 OLE MISS Asst.
Editor
Mortar Board —
Vice-President
Committee of 100
Executive Council
Beta Beta Beta
Alpha Epsilon Delta
Sigma Tau Delta
Union Program Council
Omicron Delta Kappa



Ed Moore

Beta Beta Beta
Committee of 100
Alpha Epsilon Delta
Eta Sigma Phi — Vice-president

Charles Morris

Delta Psi — President
Delta Sigma Pi —
President
Phi Gamma Nu
Order of Omega
National Dean's List
Chancellor's Honor Roll
Beta Gamma Sigma



Jennifer Moss

Pi Beta Phi — Treasurer
Angel Flight
Elections Commission Chrmn.
Beta Alpha Psi
Alpha Lambda Delta



Erin O'Reilly

New Dorm President
New News Editor
Beta Lambda Epsilon
Rho Epsilon
Chancellor's Honor Roll



Steve Ray

ASB President
ASB Campus Senate
ASB Director of University
Relations
Lambda Sigma
Sigma Tau Delta



Mike Pruett

Omicron Delta Kappa —
Vice-president
Lambda Sigma —
President
Phi Kappa Phi
Phi Eta Sigma
Alpha Epsilon Delta
Taylor Medal
1981 Ole Miss Staff

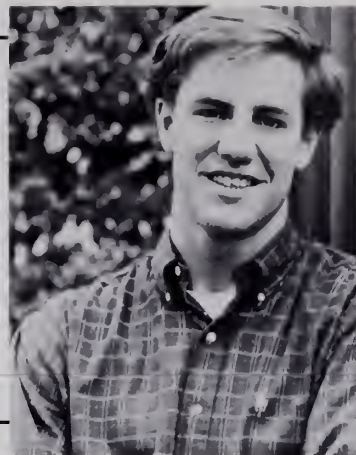

Gary Reihsen

Chi Psi — Secretary
Powers Dorm —
Vice-president
Sigma Tau Delta
Beta Beta Beta
Phi Kappa Phi
Lambda Sigma
Alpha Lambda Delta
Phi Eta Sigma



John Reeves

ASB Campus Senate
Daily Mississippian Editorial
Board
Committee of 82
Phi Delta Phi
National Dean's Honor Roll
Chancellor's Honor Roll
Mississippi Trial Lawyers Assn.



Leigh Anne Roberts

Varsity Cheerleader
Student Home Economics
Assn.
Committee of 100
Welcoming Committee
All SEC Cheerleader
College Republicans



Who's Who in American Universities and Colleges

Who's Who in American Universities and Colleges



Meredith Schmieg

Lambda Sigma
 Alpha Lambda Delta
 Alpha Epsilon Delta
 Beta Beta Beta — Secretary
 Mortar Board — Calendar
 Chrmn.
 Omicron Delta Kappa



Mary Scott Rosser

ASB Treasurer
 Lambda Sigma
 Phi Eta Sigma
 ASB Refrigerator Rentals
 Chrmn.
 Alpha Lambda Delta
 ASB Executive-Legislative
 Liaison Officer
 ASB Campus Senate



Lisa Terracina

Phi Mu — President
 Mortar Board
 Rho Lambda
 Ambassador
 ASB Campus Senate
 Rebel Recruiter
 Alpha Lambda Delta

Richard Torkington

Engineering Student Body
 Vice-president
 Tau Beta Pi
 Pi Mu Epsilon
 Pride of the South Marching
 Band



Rusty Tucker

ASB Director of Student
 Activities
 ASB Campus Senate
 Dixie Week Chrmn.
 Chrmn. of Moot Court
 Committee of 82
 Ambassador
 Omicron Delta Kappa





Sean Tuohy

Varsity Basketball Team
— Captain
Fellowship of Christian
Athletes
M Club
All SEC Academic
All SEC Tournament
Team

Breck Tyler

Varsity Football Team
Fellowship of Christian Athletes
All-Academic SEC



Ben Williams

Phi Kappa Psi —
Vice-president
Mortar Board
Order of Omega
Gamma Iota Sigma
Taylor Medal, Citation
Phi Kappa Phi
Committee of 82
Phi Eta Sigma



Vickie Wills

Miss Ole Miss
Alpha Omicron Pi — President
ASB Secretary
Angel Flight
Lady Rebel Softball Team
Omicron Delta Kappa
Mortar Board
Rho Lambda
Campus Favorite



Eleanor Winter

Panhellenic President
Rebel Recruiter —
Secretary
Committee of 82
Rho Lambda
Committee of 100



1981 teacher of the year

Dr. K. S. Yun, associate professor in the Department of Chemistry at the University, is the recipient of the Outstanding Teacher of the Year Award.

The award was established fifteen years ago to recognize faculty members for achievements in teaching. Nominations for Outstanding Teachers are made by alumni, current students, and faculty, with final selection by a committee of former recipients.

Dr. Yun received his B.S. Degree in Chemistry at Seoul National University of Cincinnati. He has been teaching for sixteen years. The last fourteen of those years have been spent here.

When asked what he expects of his students, many things come to mind. However, two aspects stand out as being most important: sincerity of learning, and a great effort in learning. No matter how difficult a subject can be, Dr. Yun feels that a student can make great accomplishments while keeping that in mind.

Always wanting to be a teacher, Dr. Yun finds the profession to be most rewarding, stating, "Teaching is a very unselfish thing — understanding and learning new ideas, then conveying them to my students."



Beverly Brownlee
Jean E. Ezell
Eunice A. Harlow
John C. Harrison
Lisa Lynn Henick
James L. Guyton
Charles M. Jenkins
Nell Moseley King
Jack B. Pearson
Alan T. Williams
Merril Binford Williams Jr.

Music
Physics
School of Pharmacy
PreMed Area
Curriculum and Instruction
Chemistry
School of Engineering and Geology
School of Accounting
Economics and Finance
Chemical Engineering
School of Business Administration

1981 taylor medal citations

Philippe Azordegan
Marshall J. Bouldin IV
Roland Otto Burns
Elizabeth Carsten
Julie E. Chaffin
Elizabeth Cutler
Timothy H. Farris
Alison A. Fessler
John R. Fugate
Susan R. Hall
Becky A. House
Zora Kajfez
Marilyn McCluskey
Malcolm S. Moore
Micheal R. Pruett
Jocelyn L. Russell
Jamie Shackelford
Deborah L. Tullos
Patricia L. Wall
Thomas Lowell West III

PreMed Area
Mathematics
School of Accountancy
Computer Science
Political Science
Curriculum and Instruction
Electrical Engineering
School of Pharmacy
School of Business Administration
Management and Marketing
School of Business Administration
English
College of Liberal Arts
Biology
Chemistry
Psychology
School of Business Administration
College of Liberal Arts
School of Engineering
French

1981 taylor medals

omicron delta kappa

Omicron Delta Kappa is a national leadership honor society which maintains that representatives in all phases of college life should cooperate in worthwhile endeavors, and that outstanding students, faculty, and administrators should meet on a basis of mutual interest, understanding and helpfulness.

Members are chosen for their leadership contributions and scholastic achievement. Five areas offer the criteria for the evaluation of prospective members. There are: scholarship, athletics, social and student body activities, publications and the arts.

officers

President John Mark Holliday
Vice-President Mike Pruett
Treasurer Pamela Prather
Secretary Philip Azordegan
Faculty Secretary Dr. James V. Jones
Voting Faculty Member Dr. Donald L.
Moak
Voting Faculty Member . Mr. Harry Eugene
Perry





1981-82 Members:

Randolph H. Adair	Andrew K. Lockett
Andrew N. Alexander	Evana S. McKay
Gary K. Aldridge	Douglas M. McDaniel
Doug C. Altenbern, Jr.	Gloria L. Martin
Mark D. Anderson	William S.
Phillip A. Azordegan	Mendenhall
Barry D. Bertolet	Teresa A. Moore
J. Brent Bond	Charles L. Morris
Marshall J. Bouldin, IV	Dennis P. Morgan
Judith L. Bradley	Blake D. Neal
L. Allison Brown	Teri S. Oakes
Jack J. Carrel, Jr.	Leisha Prather
Angela Clark	Pamela Prather
Robert A. Cronę	Pamela Peden
David M. Cummings	Michael R. Pruett
Elizabeth A. Cutler	Felicia A. Rabito
Arthur G. Davis, Jr.	Terry A. Robertson
John O. Dowdle	Meredith L. Schmieг
J. Robert Fugate	Jessica L. Sibley
Roy H. Furrh	Daniel E. Smith, Jr.
Michael K. Graves	G. Martin Street, Jr.
John H. Grayson, Jr.	Donny R. Taylor
Connie F. Green	David W. Terreson
Doug Gunn	J. Russell Tucker
John L. Hall	John E. Wade, Jr.
Susan R. Hall	W. Lee Watt
Douglas L. Hill	P. Lynn Wall
William E. Holcomb, III	S. Elizabeth Watson
John M. Holliday	Timothy G. Weeks
Jeffrey P. Hubbard	Thomas L. West, III
Charles E. Jackson, III	Vickie L. Wills
Bobby Johnson	Merrill B. Williams, Jr.
Karen A. Kahler	James H. Wise
Robertson M.	
Leatherman	

OAK

mortar board

Established originally as a national women's honor society, Mortar Board is now one of the highest senior honor groups for both men and women. Tassels, the local chapter, has been an active part of the Ole Miss campus since its founding in 1939. Mortar Board has a limit of thirty-five members. Selections are based on leadership, scholarship, service and at least a 3.0 overall GPA.

Mortar Board is a society that challenges the individual and the groups to provide thoughtful leadership to the campus and community, to create an environment of effective communication and to move toward a meaningful goal. The society continues to support the improvement of the status of men and women.

officers

President Suzie Baker
Vice-President Bubba Morgan
Secretary Elizabeth Bailey
Treasurer Barry Bertolet
Calendar Meredith Schmieg
Editor Rick Coogler
Elections Lisa Terracina
Historian Lyn Heard





1981-82 Members:

H. Randolph Adair
Robin Kimberly Alsobrooks
Philip Albert Azordegan
Elizabeth Shelby Baily
Kathryn Suzanne Baker
Barry Dean Bertolet
Judith Lynn Bradley
Lynne Allison Brown
Allison A. Bulsterbaum
Richard Brian Coogler
Elizabeth Jane Foote
Eleanor Allen Gill
Susan Rebecca Hall
Carolyn Cooper Heard
Rebecca Ann House
Karen Ann Kahler
Steven Williams Laird
Andrew King Lockett
Marta Rebeca Martinez
Heather McCluskey
Evana Shelby McKay
Louise Amos McKinney
Marion Sheldon Miles
Dennis Paul Morgan
Jamie Carolyn Penny
Janet Kimberly Pruette
Felicia Ann Rabito
Meredith Lynn Schmiege
Lisa Ann Terracina
Shirley Alice Welch
Merril Binford Williams
Vickie Lillian Wills



phi kappa phi

Phi Kappa Phi is the highest scholastic honor a student may receive at the University of Mississippi. The primary objective of the honor society is to recognize and encourage superior scholarship in all academic disciplines.

To be elected to membership, an undergraduate student must be a senior or second semester junior exhibiting high standards of scholarship and character. Graduate students must have distinguished records placing them among the most able in their classes. Election of faculty denotes a significant contribution to their field.

members

James Robert Alldridge
Jo-Ann Marshall Allen
Douglas Carlton Altenbern, Jr.
Jamie Elizabeth Ambrose
Mark David Anderson
James Harry Armstrong
Phillippe Albert Azordegan
Mary Kimberly Baldwin
Donna McGraw Ballard
Julie Townes Barlow
Donna Marguerite Barnes
Johnny Marshall Belenchia
Marcia Ann Belenchia
Tammy Sue Blaylock
Virginia List Boal
Jeffrey Brent Bond
Tony Keith Bond
Marshall Jones Bouldin, IV
Kathryn Ann Brabec
Judith Lynn Bradley
John Marcus Brewer
Allison Aylene Bulsterbaum
Ricky Dale Burden
Roland Otto Burns, Jr.
Houston T. Bush, Jr.

Karen Landreth Camp
Elizabeth Thomas Carsten
Ellen Marie Chapin
Caren Elizabeth Cowart
Frank Willis Cox
John Lowrey Cox
Michell Marie Crull
Elizabeth Ager Cutler
Brian Lee Davis
Deanna Helen Davis
Sharon Patricia Douglas
William Harvey Durham
Carol Sue Elliott
Tina Shelaine Evans
Cindy Gale Ferrell
Allison Ann Fessler
Sheri Anne Foshee
John Robert Fugate
John Hall Grayson
Susan Rebecca Hall
Emily Hall Harmon
Matthew Stephen Heiter
Alda Camille Henick
Douglas Lamar Hill
William Edgar Holcomb, III

Wendy Lynn Holdorf
 Ray Glynn Holt
 Stephen Gary Horne
 Becky Ann House
 Jane Ellen Jeffcoat
 William Blair Johnson
 Rebecca Hendrix Johnston
 Karen Anne Kahler
 Laura Carroll Karlak
 Donna Lee Keith
 Mark Keith Lee
 David Hugh Linder
 Christopher Lee Lockard
 Miriam Mars Long
 Tom Bruce Longest, Jr.
 Clarissa Ann Lukas
 Sonora Grace Maharrey
 Elizabeth Burley Martin
 Martha Ann McCaa
 Heather McCluskey
 Evana Shelby McKay
 Michael Jack Mellott
 Pamela Ann Moorhead
 Vicki Carol Morris
 Daniel Joseph Mulholland
 Teri Sue Oakes

Alan Wayne Partin
 Clarice Kay Perkins
 Quang Quoc Phan
 Emily Bryant Phillips
 Michael Riddell Pruett
 Michael L. Psikogios
 Gerald John Reihsen
 Tina Mickelle Ross
 Margaret Ann Ruff
 Francine Ann Russell
 Meredith Lynn Schmieg
 Geoffrey Charles Sherwood
 Sarah Dillon Sneed
 Steven Warren Stogner
 Jamie Sue Threadgill
 Lee Ann Vancil
 Patricia Lynn Wall
 Judy Louise Waller
 David Pebbles Webb
 Thomas Lowell West, III
 Charles Royal White, Jr.
 John Paul White
 Shelby Lynn Wilbourn
 Merril Binford Williams, Jr.
 Mark Wilson

officers

President Dr. Christine B. Stokes
 President-Elect Dr. Ellis E. Tucker
 Honor Vice-President Philip Azordegan
 Honor Vice-President ... Susan Rebecca Hall
 Honor Vice-President .. Daniel J. Mulholland
 Honor Vice-President Quang Quoc Phan
 Honor Vice-President . Michael Riddell Pruett
 Vice-President Mr. Otis R. Tims
 Secretary Dr. Roscoe C. Boyce
 Treasurer Dr. Lyman A. Magee



lambda sigma

Lambda Sigma is a national sophomore honor society whose purpose is to foster leadership, scholarship, fellowship and the spirit of service among University students, to promote leadership among freshmen and to serve and promote the interests of the University in every way possible.

All freshmen with a minimum grade point average of 2.75 may apply for membership in Iota Chapter. Selection is made in the spring by a committee composed of active Lambda Sigma Society members and other student leaders.

officers

President	Paul Milner
Vice-President	Jamie Bouldin
Secretary	Connie Cox
Treasurer	Mike Morgan
Publicity Chairman	Joe Bogdahn
Rituals Chairman	Montyne King

members

Deborah Adams
Benji Bailey
Bob Bennett
Joe Bogdahn
Ab Atkins
Jamie Bouldin
Robin Cochran
Christy Colbert
Connie Cox
Van East
Meg Gaddis
Jerry Gentry
Mary Hall
Jeff Hare
Tal Hicks
Melanie Hixon
Donna Heern
Ricky Herndon
Victor Hervey
Lucy Jenkins
Montyne King
Paige Kosack
Jill Lummus
Yerger Lurate

Joe Maxwell
Paul Milner
Mike Morgan
Kathleen Murray
Devra Porter
Willie Prince
Becca Rasco
J. Norwood Redhead
David Rogers
Roy Anne Reed
Bobby Schmiegl
Mike Schneider
Karen Schutz
Jay Shirley
Laura Smith
Sherron Smith
Becky Smitheal
Leslie Staehle
Jeff Stewart
Ron Taylor
Mark VanDoren
Paul Warden
Daisy Wong

officers

President	Barry Pope
Vice-President	Beverly Deveer
Secretary	Martha Hester
Treasurer	Benji Bailey
Historian	Bobby Schmieg
Editor	Christy Colbert

members

Debbie Adams	Max Edwards	Monica Jordan	Sessions Roland
Kathy Adams	Richard Ellison	Julia Karsten	Samuel Rosado
Debra Allen	Laurie Farrington	John Kennedy	Sarah Ryan
Sharon Allen	Perry Fath	Jeri King	Boby Schmieg
Ab Atkins	Clark Fine	Sally Kittel	Mike Schneider
Benji Bailey	Vickie Fischer	Renee Lamb	Karen Schutz
William Barrack	Mary Latta Fowlkes	Gwendolyn LaNasa	Henry Skelton
Brett Bartlett	Meg Gaddis	Jesse Lared	JoPelle Smith
Bob Bennett	Andrea Gant	Lawrence Line	Karen Smith
Toni Bertolet	Rita Gollihue	Jill Lummus	Laura Smith
Jimmy Blackwood	Leo Gray	Yerger Lurate	Becky Smitheal
Patrick Booth	Laura Gounthner	Beth McClellan	Leslie Staehle
Jamie Bouldin	Christopher Halliwell	Victoria Meaders	William Stanford
Paige Boyd	Chris Hancock	Amy Metts	Ellen Steele
Bebe Braswell	Kenney Hanks	Jason Miller	Shelly Stewart
Sue Carlton	Leigh Ann Harvey	Martha Moore	Sara Struwe
James Carpenter	Donna Heern	Steven Moore	Scott Taylor
Sherry Chaffin	Martha Hester	Kathleen Murray	Patrick Thompson
Cal Christian	Lisa Hicks	Rita Neitz	Susan Thompson
Steve Clark	Tal Hicks	Bonnie Newman	Lee Ann Vancil
Christy Colbert	Kirk Hines	Al Newton	Mark Van Doren
Connie Cox	Jennifer Holmes	Anna Norwood	Deborah Wall
Allison Darsey	Jean Horn	Ann Patterson	Ginny Walker
Beverly Deveer	Sam Howell	Mary Pickens	Paul Warden
Anna Maria diBenedetto	Myra Humphries	Brenda Pleasant	Lee White
Alicia Drake	Patty Hyde	Barry Pope	Lisa Wilkerson
Marlin Duff	Sandra Ingemanson	Becca Rasco	Grace Wilson
Paula Duffy	Cynthia Jackson	Donna Ray	Julia Wilson
Ruth Duvall	Lucy Jenkins	J. Norwood Redhead	Scott Wittchen
Van East	Donna Jennings	Susan Roach	Daisy Wong
Rhonda Echhoff	Terry Jones	Rodney Robinson	Elisa Wong
Debbie Edwards	Catherine Jordan		

alpha lambda delta

Alpha Lambda Delta is a national freshman honor society whose purpose is to encourage superior scholastic achievement among students in their first year in institutions of higher education, to promote intelligent living and a continued high standard of learning, and to assist women and men in recognizing and developing meaningful goals for their roles in society.

Membership at the University of Mississippi is open to freshmen who meet the minimum scholastic requirement. A student must attain a 3.5 GPA after his or her first semester or as a combined average of first and second semester.

phi
eta
sigma

Phi Eta Sigma was founded for the sole purpose of encouraging high scholastic achievement among freshman students in institutions of higher learning. The organization operates under the assumption that attainment of good grades early in one's college career serves as a strong incentive for a continued high level of academic performance in subsequent years and thus benefits the student as well as the University community. In seeking to encourage scholarship, the Ole Miss chapter of Phi Eta Sigma sponsors several activities designed to benefit the academic population on campus.

officers

President	Philip Azordegan
Vice-President	Yerger Lurate
Secretary	Donna Jennings
Treasurer	Rich Ellison
Senior Advisor	Thomas L. West

members

New Members

Deborah Lee Adams
 Kathy Ann Adams
 Aylmer Buford Atkins III
 Benjamin Thomas Bailey
 Brett Ronald Bartlett
 Bobby Gene Bennett Jr.
 James Martin Blackwood
 James Lloyd Stribling Bouldin
 Russelan Paige Boyd
 Sue Ellen Carelton
 Carl Jesse Chaney
 John Calvin Christian Jr.
 Steve Kelly Clark
 Laura Lynne Collins
 Connie L. Cox
 Susan Kay Crass
 Craig David Crawford
 Alison Ann Darsey
 Beverly Jane deVeer
 Marlin Franklin Duff
 Mike L. Edmonds
 Richard Beirne Ellison
 Perry M. Fath
 Margaret Ellen Gaddis
 Laura Elizabeth Guentner
 Christopher T. Halliwell
 John Christopher Hancock
 Jeff V. Hare
 Thomas Kimbrell Harris
 Donna Ruth Heern
 Dewitt Talmadge Hicks III
 Derek Allen Higginbotham
 Lucy Benita Jenkins
 Donna Elizabeth Jennings
 Terry Anglo Jones
 Catherine Anne Jordan
 James A. Leemann Jr.

Lawrence LeRoy Line Jr.
 L. Yerger Lurate
 Victoria Alexis Meaders
 Carolod Jason Miller
 Paul Bennett Milner
 Mary Kathleen Murray
 Michael Franklin Myers
 Bonnie Gail Newman
 George Al Newton
 Kevin Alan Phelps
 Brenda Carol Pleasant
 Barry Douglas Pope
 Devra Kay Porter
 Donna Lorene Ray
 Kristy Delaine Rankin
 Joseph Norwood Redhead Jr.
 Rodney Douglas Robinson
 James Sessions Roland
 Robert Eugene Schmiege Jr.
 Jeffrey Mark Scobey
 Garvin Saunders Sharp
 Henry Fox Skelton II
 Melanie Darlene Soldevila
 Gary Lamar Smith
 Karen June Smith
 Laura Kay Smith
 Katherine Lynn Stanley
 Ellen Lynnette Steele
 Shelly V. Stewart
 Boon Ping Tan
 William Scott Taylor
 Paul Jeffrey Warden
 Lisa Jane Wilkerson
 Julia Carole Wilson
 Scott L. Whittchen
 Daisy Kim Wong
 Elisa Faye Wong
 Jan K. Yong

officers

President	Tammie Mann
Vice-President	Lynn Holland
Secretary	Wendy Floyd
Treasurer	Timmie Morris
Reporter	Bridgette McDade
Historian	Pat Sutton
Sponsor	Harrison "Flash" Greenlaw
Sponsor	Dr. Kenneth Wooten
Sponsor	Dean Gerald Walton

members

Randy Adair
Nora Bishop
Bill Carlisle
Dana Carpenter
Brian Coole
Chris Cox
Irene Ducker
Johnny Elliott
Jeff Evans
Steve Hankins
Leslie Hodge
Ed Holliday
Janice Jackson
Elizabeth Jarnigan
Elsie Johns
Donna King
Janie Lee
Mark Lee
Bruce Lott
Sylvester Mayes
Debbie Roy
Beth Russell
Royce Shields
Melanie Smith
Jimmy Stanford
Steve Stogner
Susan Whitten

phi theta kappa

Phi Theta Kappa was founded in 1918 as a national junior college honorary.

In 1976, PTK introduced a new program giving alumni the opportunity to become members of a Phi Theta Kappa Alumni Chapter in the senior college campus. In 1978 a local Alumni Chapter, Gamma of Mississippi, was founded on the Ole Miss campus.

The purposes of PTK are the promotion of scholarship, the development of leadership and service, and the cultivation of fellowship among students in colleges and universities in the United States.

Membership provides various means by which to continue affiliation with the purpose, people and programs of the fraternity.

scabbard and blade



officers

Captain
First Lt.
Second Lt.
First Sgt.
Sponsor Captain Raymond Johnson





Scabbard and Blade is a national Honor society the function of which is to raise the standard of military education in American universities; to encourage and foster the essential qualities of officers; and to represent the armed forces within the academic community.

Scabbard and Blade serves primarily on the Ole Miss campus as a forum in which its members discuss topics relevant to their military communities.

To be eligible for membership one must be a member of the Reserve Officer Training Corps on a college or university campus and have no less than a 2.75 GPA and a 3.0 GPA in the military sciences at the beginning of his junior year while displaying exemplary leadership qualities.

members

Charles T. Bowman AFROTC
John B. Brown AROTC
Joe Clement NROTC
Andrew Donelson AROTC
Hardy Farris NROTC
Chris Gilbert NROTC
Grover C. Hardin AROTC
Michael Johnson AROTC
Randle T. Middleton AROTC
Michael R. Coggins AROTC
Ronald E. Corkran AROTC
Michael C. Smith AROTC
William J. Travis AROTC
Stephen B. Walker NROTC
Jonathan M. Williams AROTC

alpha epsilon delta

Since AED's foundation in 1926, it has become the world's largest body devoted to premedical education. The object of the society is to encourage and recognize excellence in premedical education in the study of medicine; to promote cooperation and contacts between medical and premedical students and educators in developing an adequate program of premedical education; and to use its knowledge for the benefit of health, organization, charities, and the community.

officers

President	Shelby Wilbourn
Vice-President	Brent Bond
Secretary	Marshall Bouldin
Treasurer	John Langlow
Scalpel/Reporter	Bill Cromwell
Historian	Eddie Smith
Special Projects Chairman	Mark Moore
Activities	Teresa Moore
Faculty Advisor	Dr. Hugh Bateman

members

Blane Bateman	David Simmons	Gary Cirilli
Barry Bertolet	Carol Kendall	Lynn Clark
Audrey Graham	Keith Lawrence	Bill Cromwell
Vanessa Jackson	Gary Cox	Andy Crone
Jeff Love	Louise A. McKinney	Emmett Crosland
Aubrey Lucas	Dale Wing	Bill Denney
Ed Moore	Jeanne Phillips	Angela Dickson
Teri Oakes	Brad Secret	David Dorrenbos
Mike Murphy	Steve Hankins	Sharon Douglas
Robert Phillips	Allan Partin	Thomas Guyton
David Terreson	Kathleen Murray	James Graves
Meredith Walker	Devra Porter	Mark Haltom
Tip Wilks	Norty Redhead	Peter Haupt
Randy Middleton	Ralph Riley	John Hinson
Teresa Moore	Bobby Schmieg	Doug Hill
Mark Anderson	Mike Schneider	Bill Holcomb
Randy Asair	Leslie Schutz	Greg Jenkins
Brett Bartlett	Chuck Secret	John Langlow
Toni Bertolet	J. C. Shirley	Mark Lee
Joe Bogdahn	Walter Taylor	Chris Liberto
Harry Breeze	James Walters	John Liberto
Jeff Brookes	John Webb	Heather McCluskey
Leslie Bryant	Paul Warden	Gary Mazanti
Houston Bush	Debora Wheeler	Scott Morrow
Margaret Davenport	Catherine White	Harriett Nailor
Franklin Duff	John Hall White	Phillip Perkins
Richard Ellison	Lisa Wingo	Quang Phan
Jerry Gentry	Lisa Wong	Beau Pittman
Eleanor Gill	Joyce Wong	Joseph Pratt
Leon Gray	Paul Milner	Mike Pruett
Chris Hancock	Robert Schapple	Michael Psikogios
Kyle Harris	Jamie Bouldin	Rodney Richardson
Montyne King	Ricky Herndon	Brad Russell
Marcus Laughlin	John Isaacs	Meredith Schmieg
Laura Lee	Tom Allen	John Shamoun
Tammie Mann	Doug Altenbern	Eddie Smith
Joe Maxwell	Mark Anderson	David Spencer
Brooks McRee	Philip Azordegan	Aubrey Sprayberry
Shelby Brantley	Lisa Bates	Steve Stogner
Craig Cleveland	Joyn Belencia	Judy Thompson
Robert Korkern	Brent Bond	Todd Threadgill
Gay Cox	Marshall Bouldin	Wallace Weatherly
Robert Kirksey	Judith Bradley	Shelby Wilbourn
Bubba Morgan	John Brewer	Kenny Wong
Blake Neal	Bill Carlyle	Evelyn Young
Mitchell Holland	Richard Caron	Paul White

officers

President	Mary E. M. Harrington
Vice-President	Cathy A. Wills
Secretary	Timothy H. Farris
Treasurer	Donald R. Cole
Faculty Sponsor	Richard B. Tucker

members

James R. Alldridge
Thomas D. Allen
Olga D. Asal
Nadim M. Aziz
Adnan A. Basma
Marshall J. Bouldin, IV
James R. Bowers
Chen Y. Chiang
Donald R. Cole
Michelle M. Crull
Deanna H. Davis
Dimitri N. Diliiani
Carol L. B. Eaton
Gregory S. Eaton
Adib L. El-Choufani
Jean E. Ezell
Timothy H. Farris
Mary E. M. Harrington
Ahmed M. Hashem
Ray G. Holt
Ronald L. Imre
Frank G. Jeanson
Sue B. Johnson
Rebecca H. Johnston
Susan L. Knister
Amy L. P. Lauderdale
Ray A. McClanahan
Cheryl A. Mikell
Phillip A. Mueller
Sebastian Murry
Kevin D. Seeger
Charles W. Shull
Joseph L. Slater
Georgia A. Smith
William J. Sumrall
Richard S. Torkington
Margaret M. Watson
Cathy Ann Wills
May K. Wong

pi
mu
epsilon

Founded at Syracuse University in 1914, Pi Mu Epsilon's purpose is the promotion of scholarly activity in mathematical and scholarly development of its members. To qualify for election to membership, an undergraduate must have a 3.0 average in two years of calculus and be in the top third of his class; or have as a sophomore a 4.0 average in three semesters of calculus and be in the top quarter of his class.

tau
beta
pi

Tau Beta Pi, a national engineering honor society, was founded in 1885 to recognize students of superior scholarship and outstanding character in all fields of engineering.

Since the establishment of the first chapter at Lehigh University in 1885, Tau Beta Pi has grown to 176 chapters located throughout the country. The Mississippi Beta chapter, founded on March 15, 1969 is one of two chapters located in the state of Mississippi.

Membership is by invitation. A senior must be in the top fifth of his engineering class or a junior in the top eighth of his class. A candidate must show exemplary character, personal integrity, breadth of interest both inside and outside engineering, adaptability and unselfish activity.

officers

President	Frank Jeanson
Vice-President	James Alldridge
Corresponding Secretary	Michelle Crull
Recording Secretary	Kirk Lee
Cataloguer	Kevin Fox

members

James Alldridge
Joseph Bontemps
George Cotandis
Frank Cox
Michelle Crull
Dimitri Dilani
Kevin Fox
John M. Holliday
Ronald Imre
Frank Jeanson
Kirk Lee
David Roudebush
Carl Scholl
Richard Torkington
Robert Wroblewski

officers

President	Susan Rebecca Hall
Vice-President	Roland O. Burns, Jr.
Secretary-Treasurer	E. Nolan Walker
Faculty Advisor	E. Nolan Walker

members

Marcia Ann Belenchia
Tony Keith Bond
Anne Reed Booth
Barbara D. Breazeale
Jon L. Browning
Doris Ann Burns
Roland O. Burns, Jr.
Ellen Marie Chapin
Renita Ann Crawford
Donald Hopkins de Veer
Charles Martin Dunagin, Jr.
Orrin W. Edwards, Jr.
James Lee Faulks
Roy Hendee Furrh
John Hall Grayson, Jr.
David Arnold Gullick
Richard Steven Hall
Susan Rebecca Hall
Betsy Diane Hood
Rebecca Annette House
W. Blair Johnson
Joseph Allen Katool
Joseph Leonard Klingen
Ricky A. Knox
Steven W. Laird
Joe Kent Lockwood

Michael Stephen MacInnis
Charles Raymond Marchbanks, Jr.
Elizabeth B. Martin
Evana S. McKay
Charles Lavern Morris
Eileen Morrissey
Jennifer Linn Moss
Joel W. Mulkin
James Harvey Neeld, IV
David Leonard Norwood
Mark Q. Partin
Catherine Anne Patterson
Emily Bryant Phillips
Betty L. Porter
Janet Kimberly Pruette
Felicia Ann Rabito
Terry A. Robertson
Karen Diane Roebuck
Eric Matthew Saul
Mary Ann Summers
Ronald W. Tew, Jr.
Virginia Ann Tohill
Danny E. Turman
David Peebles Webb
Charles Royal White
M. Binford Williams, Jr.

beta gamma sigma

Beta Gamma Sigma is a national scholastic honor society in the field of business and administration. Beta Gamma Sigma chapters may be chartered only in those schools of business and accountancy accredited by the American Assembly of Collegiate Schools of Business. The University of Mississippi chapter of Beta Gamma Sigma was chartered in 1944.

To be eligible for Beta Gamma Sigma membership, students must rank in the top five percent of the junior class, the top ten percent of the senior class, or in the top twenty percent of those students receiving master's degrees. Students who have completed all requirements for the doctoral degree conferred by a school of business or accountancy are also eligible for membership in Beta Gamma Sigma.

The purpose of Beta Gamma Sigma is to encourage and reward scholarship and accomplishment among students of Business Administration, to promote the advancement of education in the art and science of business, and to foster integrity in the conduct of business operations.

rho lambda

Rho Lambda, The National Panhellenic Recognition Society, honors those women within Panhellenic who have been outstanding in the display of demonstrated leadership ability and loyalty to Panhellenic and to their sorority. Only active members in their Junior or Senior years are eligible. An overall average of 2.3 is required for membership. A maximum number of members to be elected in any year is 10% of the total Panhellenic membership.

officers

President	Patti Patterson
Vice-President	Ev McKay
Secretary	Lynn Markley
Treasurer	Dianne Williams

members

Mary Abbott	Milleigh Hubbard
Laura Alvey	Frances Jones
Kate Asbury	Melissa Jones
Elizabeth Bailey	Lisa Lewis
Donna Ballard	Helen Loftin
Adrienne Bass	Gay Loyacano
Margaret Bounds	Lynn Markley
Debbie Bowers	Marta Martinez
Allison Brown	Kathleen McCarthy
Deena Buehl	Ev McKay
Doris Burns	Jerri Meeks
Cynthia Cole	Mary Moore
Caroline Cook	Kim Moseley
Quinn Cooper	Patti Patterson
Mary Dawkins	Jeanne Phillips
Dee Denton	Kim Pruette
Lisa Foote	Ann Riley
Terry Fortenberry	Meredith Schmieg
Sally Fowler	Lisa Sherman
Kathy Galvin	Debra Simpson
Yvonne Gilbrech	Leslie Smith
Leslie Glass	Lisa Terracina
Pam Gray	Louise Vaughan
Susan Hall	Melissa Walker
Caroline Hill	Teri Watkins
Virginia Hollabaugh	Diane Williams
Laura Hollis	Eleanor Winter
Pat Horne	Vickie Wills
Becky House	

officers

President	Phillip Baker
Vice-President	Mark Gunn
Secretary	Barry Bertolet
Treasurer	Terry Robertson
Social Chairman	Bill Geary

members

Randy Adair	Scott Lamb
Doug Altenbern	Larry Landry
Phillip Baker	Chris Lockard
Barry Bertolet	Kel Long
Brent Bond	Gary Mazzanti
Marshall Bouldin	Doug McDaniel
Pat Brown	Mike McGee
Carl Chaney	Philip Meredith
Ralph Chapman	Charles Morris
Ty Cobb	Rush Mosby
Glen Cofield	Gray Mounger
Bill Crim	Blake Neal
Friley Davidson	James Neeld
Charles Duffy	Robert Phillips
Martin Dunagin	Scott Phillips
Steve Earnest	Tim Phillips
Paul Edwards	Steve Pilgrim
Tony Farese	Tommy Prewitt
Hardy Farris	Mike Pruett
Bob Fugate	Chuck Rainey
Kendall Garroway	Fred Rand
Bill Geary	Terry Robertson
Scott Gordon	Bobby Schmiege
Mike Graves	John Seckman
Chip Grayson	Steven Shaner
Mark Gunn	Robert Shaw
Steve Hall	Martin Street
Mike Harlan	David Terreson
Bill Holcomb	Brent Walker
Sai Ireland	Tim Walsh
Blair Johnson	David Webb
Lee Joyner	Tommy West
Joseph Katool	Charles White
Steve Laird	Neil White
Jeff Lamb	Ben Williams

order of omega

Order of Omega, national honorary for outstanding Greeks, was founded at the University of Pittsburgh in 1957. The University of Mississippi's Omega Theta chapter of Order of Omega was founded in 1968 but was reactivated in the spring of 1976 under the direction of David Halle. The organization exists to recognize those fraternity men who have attained a high standard of leadership in interfraternity activities, to encourage them to continue to strive toward excellence, and to inspire others to work for similar conspicuous attainment. Working closely with the Infraternity Council, the Order of Omega brings Greek Faculty, alumni, and student members together on a basis of mutual interest, understanding, and helpfulness.

During any one year, the Order of Omega is limited by its constitution to pledging no more than 3% of the total number of regularly enrolled fulltime undergraduate fraternity men. Order of Omega rush is conducted during the fall and spring with each fraternity being allowed to nominate rushees from its active membership.

phi gamma nu

Phi Gamma Nu was founded February 17, 1924, to foster the study of business in colleges and universities, and to further a high standar of business ethics and culture in civic and professional enterprises. Membership requirements consist of having completed at least six semester hours of business and a 3.0 in business courses. Also a 2.5 overall grade point average is required.

officers

President Vicki Hurley
 Vice-President Shirley Eichelberger
 Secretary Beth Johnson
 Treasurer Kim Hearon
 Pledge Trainer Cindy Stone

members

Suzanne Avery
 Virginia Ann Baker
 Lilla Townsend Boyce
 Caroline Pace Cook
 Gabrielle Denise Corwin
 Joni Jane Diaz
 Terri Edith Ford
 Ameer Jo Fouche
 Blair R. Frankenburg
 Sherry Lynn Gibson
 Sarah Nell Gill
 Laurie Gay Golden
 Virginia Hollabaugh
 Cynthia Lynn Jackson
 William Selby Kennedy
 Richard Manning Lingle

Amy Lumsden
 Maraine McGraw May
 Tracey Ann McCollum
 Sarah Lynn Miller
 Charles Lavern Morris
 Aven Patricia Pruett
 Donna Lorene Ray
 Ann Bonney Riley
 Audry Denell Smith
 Georgia Ann Smith
 Carol J. Stewart
 Lisa Lynn Taylor
 Michael Hunter Varner
 Mary Beth Weldy
 S. Leslie White
 Katie Winston Wood

beta alpha psi

The objective of Aloha Theta Chapter of Beta Alpha Psi is to encourage and give due recognition to Scholastic and professional excellence in the field of accountancy at the University of Mississippi. To be elected to membership a student must have a 3.0 overall grade point average and a 3.0 in accounting.

officers

President Ev McKay
 Vice-President Blair Johnson
 Treasurer Eric Saul
 Recording Secretary Melanie Morgan
 Corresponding Secretary David Webb
 Faculty Vice-President Dr. Grover Porter

members

G. Bond
 T. Bond
 J. Browning
 R. Burns
 E. Chapin
 J. Cofield
 D. Conwell
 K. Cooper
 J. Cox
 W. Crimm
 R. Crawford
 M. Cummings
 J. Dean
 D. DeVeer
 M. Dunagin
 C. Elliott
 O. Edwards
 S. Fly
 B. Folk
 K. Goldman
 L. Greer
 M. Harlan

L. Holland
 C. Holley
 B. Johnson
 G. Jones
 J. Katool
 D. King
 J. Klinger
 S. Laird
 K. Lockwood
 K. Long
 C. Marchbanks
 E. Martin
 D. McDaniel
 E. McKay
 P. McNulty
 J. Mendenhall
 M. Morgan
 E. Morrissey
 J. Moss
 J. Mulkin
 J. Neeld
 M. Partin
 C. Patterson

M. Pitman
 K. Pruette
 W. Riley
 K. Roebuck
 J. Sandetor
 E. Saul
 J. Sibley
 A. Smith
 B. Spencer
 C. Springer
 S. Stamm
 M. Summers
 A. Tahill
 D. Taylor
 D. Turman
 J. Walker
 P. Walker
 J. Woller
 D. Web
 M. White
 V. Wright
 F. York

officers

President	Michelle Crull
Vice-President	Bo Elliott
Secretary	Kenneth Weiland
Treasurer	Trey Hayden
Editor	Michael Barnett
Marshal	Chris Cianciola

members

Nadam Azia	Trey Hayden
Mike Barnett	Ahmad Nemetti
Kenneth Bright	Jeff Rish
Neale Bruchman	Charles Slavens
Chris Cianciola	Zaki Wafa
Michael Crull	Terry Walker
Mohammed El-Bahadli	Kenneth Weiland
Adib El-Choufani	Fadi Yacoub
Bo Elliott	

chi epsilon

Chi Epsilon, the national honor society of civil engineers, is an organization which recognizes those students who excel in the fundamental qualities of the successful engineer. Membership is based on scholarship, character, practicality, and sociability and is restricted to students who are ranked in the upper third of their class.

officers

President	Kate Booth
Vice-President	Patti Phillips
Secretary	Isabel Bartles
Treasurer	Teresa Shumpert
Chaplain	Kimberly Bell
Sargeant-at-Arms	Melissa Jones
Editor	Nancy Breuning
Program Chairman	Nancy Breuning

members

Isabel Bartles	Jenifer Holmes
Kimberly Bell	Melissa Jones
Kate Booth	Patti Phillips
Nancy Breuning	Beth Randle
Susan Burke	Ginger Richardson
Lisa Clark	Teresa Shumpert
Andrea Grant	Lynn Sledge
Allen Hart	

sigma alpha iota

Sigma Alpha Iota is an international music society founded in 1903. Composed of women majoring in music, SAI promotes social contact among persons sharing an interest in music. Membership is open to women with a 3.0 grade point average in music courses and a 2.5 average in their academic courses.

kappa kappa psi

Kappa Kappa Psi is a national men's band fraternity dedicated to the service of university band programs. After being chartered in April 1948, Beta Beta Chapter of the University of Mississippi has since served the Ole Miss Band with services such as field preparations, musical functions, and social events. Membership in this organization is open to outstanding selected band students.

officers

President	Michael Cravens
Vice-President	Cowan Hunter
Secretary	Mack Huey
Corresponding Secretary	Dan Yancy
Treasurer	Mike Franklin
Historian	Joey Shorter
Parliamentarian	Hal Fulton

members

Jimmy Allen	Bill Griffin	Roger Ross
Tim Bell	Marshall Griffen	Keith Sanders
Steve Clark	Lee Harris	Bill Sartor
Tim Corbett	Tony Hill	Joey Shorter
Ron Cox	Mack Huey	Geof Sloan
Michael Cravens	Cowan Hunter	Pat Sloan
Robin Crawford	Joe King	Eddie Smith
Kim Crenshaw	Kevin Marsh	Tony Steele
Mark Davis	Jay McArthur	Scott Tilliman
Tony DuBose	James Metcalf	Jermone Trahan
Tony Edwards	Steve Moser	Marvin Vinning
Thomas Fantroy	Patrick O'Neill	Mike Wells
Mike Franklin	Ed Pegues	Norbert Woods
Hal Fulton	Doug Potocki	Dan Yancy
Ken Ciese	Jeff Roberson	

tau beta sigma

Tau Beta Sigma is a national band sorority which was formed in 1947 to parallel Kappa Kappa Psi. The Ole Miss Chapter, Beta Beta, was rechartered in 1978 and has been a tremendous asset to the band program since.

officers

President	Pam Brockway
Vice-President	Kate Booth
Secretary	Jennifer Holmes
Treasurer	Lisa Heaberg

members

Donna Barnes	Phyllis Hallamn	Tracy Mitchell
Toni Bernheim	Tina Harris	Carla Neal
Kate Booth	Lisa Heaberg	Briget Perkins
Pam Brockway	Leighanne Holden	Lisa Powell
Susan Byrum	Jennifer Holmes	Laura Riggs
Kim Castleberry	Gail Hutchinson	Suzie Rish
Kathy Chapman	Sylvia Johnson	Lynn Sledge
Cindy Davis	Travey Jolly	Wanda Stringer
Melanie Dixon	Sophia Jones	Cynthia Tice
Susan Durrance	Deneise Kisner	Sandra Thomas
Estha Echols	Robin Liedke	Paula Vaughan
Teresa Garner	Sandra Maher	Cindy Vernon
Paula Graves	Kathy Marsh	Donna White
Gayle Guyse	Nina Marshall	Jennifer Williams
Phyllis Hairston	Janine McMillian	Michelle Yeager
Ramona Hale	Vannessa Middleton	

officers

President	Tina Ross
Vice-President	Jane Pinson
Secretary	Lisa Bell
Treasurer	Teresa Bonds
Public Relations	Kristine Anderson
Guard	Kim Logan
Pledge Trainer	Deborah Green

members

Kristine Anderson
 Lisa Bell
 Teresa Bonds
 Betsy Bos
 Deborah Green
 Sharon Kimberlin
 Kim Logan
 Karen Manning
 Alice Michel
 Jane Pinson
 Tina Ross

kappa omicron phi

The purpose of Kappa Omicron Phi is to further the best interests of home economics by recognizing and encouraging scholastic excellence, developing leadership abilities, fostering professional activities and interests, and promoting fellowship among faculty and students of the profession.

Membership is based on scholarship, leadership potential, and personality. A 3.0 overall GPA in Home Economics courses and a second semester sophomore or above standing determines membership. Kappa Omicron Phi is a full member of the Association of College Honor Societies.

officers

Chief Iota	J. O. Dowdle
Squaw Iota	Cornelia Scott Canale

members

Jewel Turner
 Amy "Chip" Howard
 The Morgan twins
 Melissa Murrey Lavender
 Index Turner
 Laura Dukes
 Cherry Red Hall
 Jon Gills
 Loosa Sammons
 Morris Sauls

A. Bonney Riley
 Rico Crutcher
 James "Son" Thomas
 Labrador Brown
 Ma Rainey
 Speedo Davidson
 Annual Queen
 Richard Gongga
 Wanda K. Dowdle
 Wag Hinman

iota nu upsilon

Iota Nu Upsilon was chartered on Jan. 22, 1982 at the University of Mississippi. It was organized to give recognition to those individuals whose scholastic and social performance are uniquely their own. Iota Nu U's are chosen according to academic achievement (2.0 maximum GPA), social acceptance (recognized by all fine eating and drinking establishments), and personality (grouchy, especially in the morning).

Membership is open to all students with 15 or more hours, but is very selective — only those willing to work hard and yet have a good time are chosen.

Whether it's the guy from down the hall, a fraternity brother, a sorority sister, or just someone from class — there's someone you can call a friend. Even though your backgrounds are worlds apart, his home is 600 miles from yours, and he's majoring in Business instead of Liberal Arts — Somehow you were destined to become friends. It's that friendship and many others like it that got you through all those bad exam grades, the fight with your girlfriend, or that term paper you waited until the last minute to start. Those late night strolls through the grove and past the majestic columns of the Lyceum gave you both a chance to know each other better. Maybe she just wanted you to be the first to know that she was dropped, or he wanted to tell you about his date with a special girl, but your knowing was the important thing.

That road trip to New Orleans for the weekend was great, but it was who you were with rather than the places you went that made the trip a lasting memory. The closeness that develops because of mutual experiences could never be put into words, but you both know it's there.



"... Ole Miss is a smile of recognition, an excited embrace, a warm handshake, a friend in every town..."

FRIENDSHIP



ADMINISTRATION
GREEKS
CLASSES







ADMINISTRATION

ELEANOR GILL, editor
Melanie Fields, assistant
Ed McCool, assistant



Board of Trustees	252
Governor	253
Chancellor	254
Vice Chancellors	255
Academic Deans	256
Administrators	258

BOARD OF TRUSTEES



PRESIDENT
Travis E. Parker

VICE PRESIDENT
Dr. Robert W. Harrison, Jr.

EXECUTIVE SECRETARY
Dr. E. E. Thrash

Seated Left to Right: Denton Rogers, Jr., Ponotoc; Dr. John R. Lovelace, Batesville; Bobby L. Chain, Hattiesburg; Travis E. Parker, Drew; Miriam Q. Simmons, Columbus; Dr. Robert W. Harrison, Jr., Yazoo City; Charles C. Jacobs, Jr., Cleveland; William M. Jones, Jackson. Standing Left to Right: Dr. E. E. Thrash, Raymond; Bryce Griffis, Starkville; George T. Watson, Pass Christian; James E. Woods, Olive Branch; Thomas D. Bordeaux, Meridian.

GOVERNOR

William F. Winter



CHANCELLOR

Dr. Porter L. Fortune



Robert Shaw
Assistant to the Chancellor



S. King
The Chancellor



Dr. Harvey S. Lewis
Executive Vice Chancellor



Dr. Charles E. Noyes
Assistant to the Executive Vice Chancellor

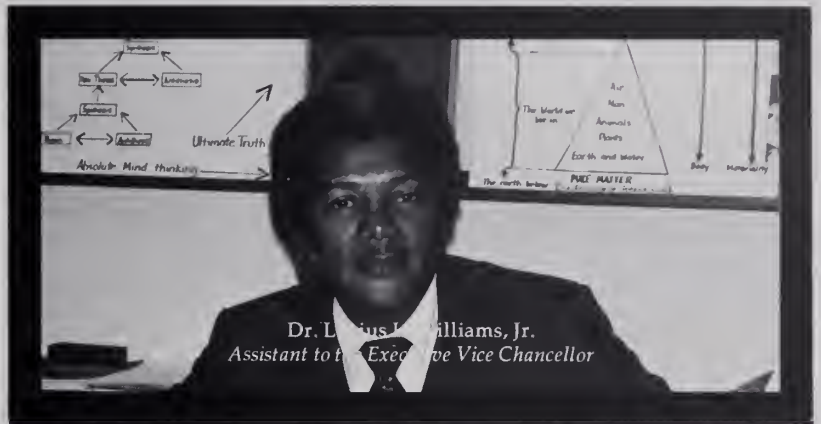

Dr. Louis L. Williams, Jr.
Assistant to the Executive Vice Chancellor

VICE-CHANCELLORS

Dr. Franklin E. Moak
Vice Chancellor for Student Affairs



Doyle L. Russell
Vice Chancellor for Administration

Dr. Peter Wagner
Vice Chancellor of Academic Affairs



ACADEMIC DEANS

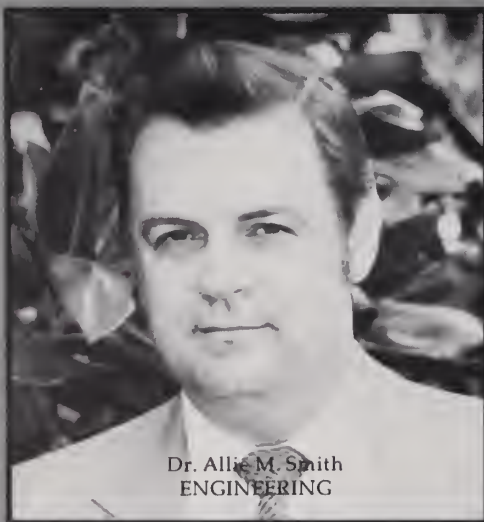
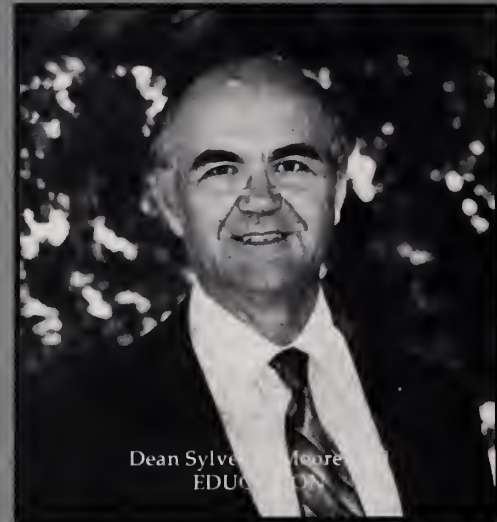
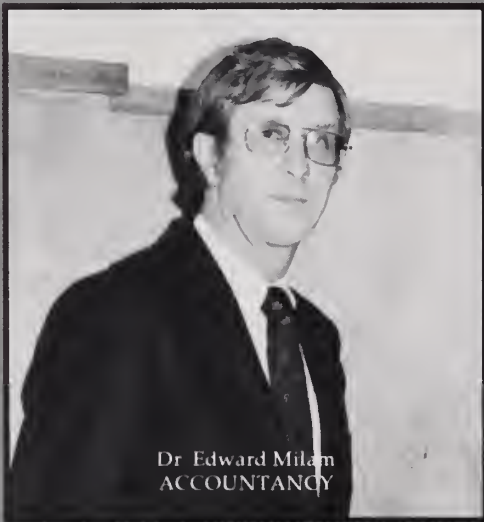



Dean Gerald Walton
LIBERAL ARTS



Dr. Chris T. ...
PHARMACY



Dean Wallace Guess
PHARMACY

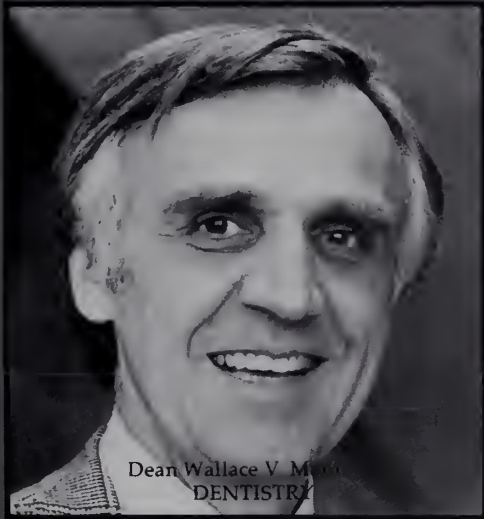

Dean Wallace V. ...
DENTISTRY



Dr. Norman Nelson
MEDICINE



Dr. Edrie J. George
NURSING



Dr. Thomas Freeland
HEALTH PROFESSIONS



Dr. Robert G. Cole
DIRECTOR OF LIBRARIES

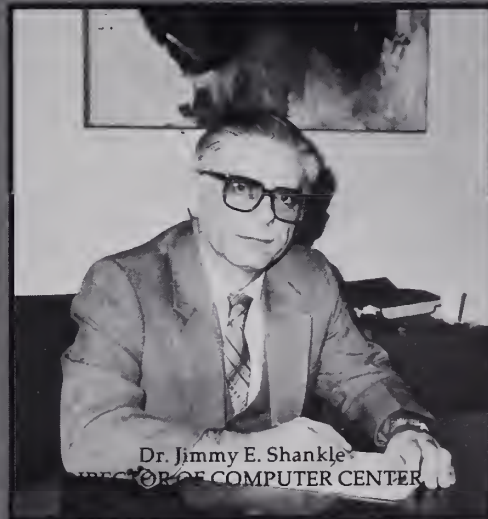

Dr. Jimmy E. Shankle
DIRECTOR OF COMPUTER CENTER



JOHN WARNER BUFORD, JR.
Director of Intercollegiate Athletics



MRS. VALERIE BRAYBROOKE
Director of Museums

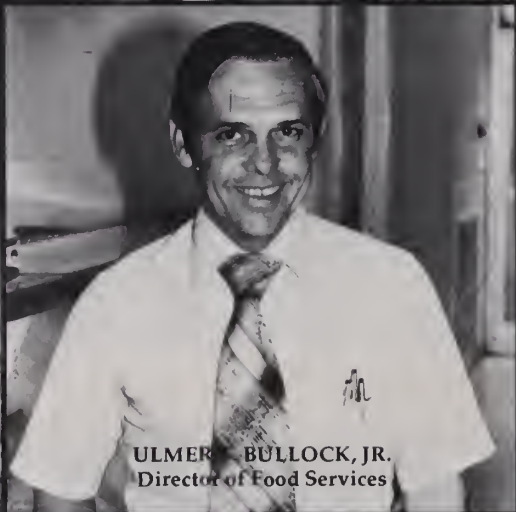

ULMER BULLOCK, JR.
Director of Food Services



JAMES N. BUTLER
Director of Alumni Activities



DR. BELA CHAIN, JR.
Director of Personnel



OREN DICKINS
Director of Personnel

[Faded, illegible text at the top of the page, likely bleed-through from the reverse side.]

DECLINE TO ACCEPT THE END OF MAN...
 BELIEVE THAT MAN WILL NOT MERELY
 SUFFER. HE WILL PREVAIL.

WILLIAM PAULMER

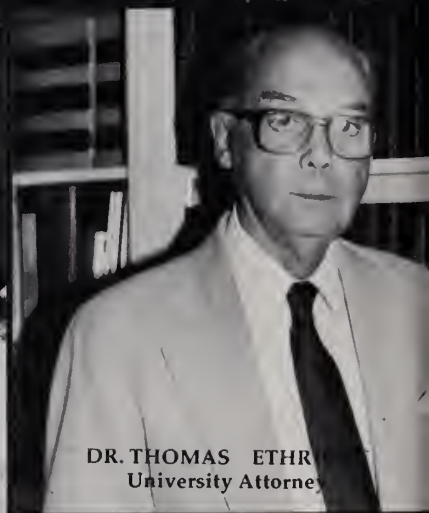

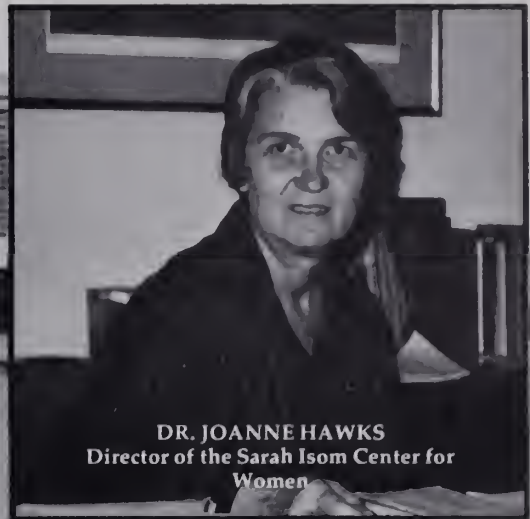

DR. JOANNE HAWKS
Director of the Sarah Isom Center for Women



DR. JAMES L. HENDERSON
Director of Student Counseling

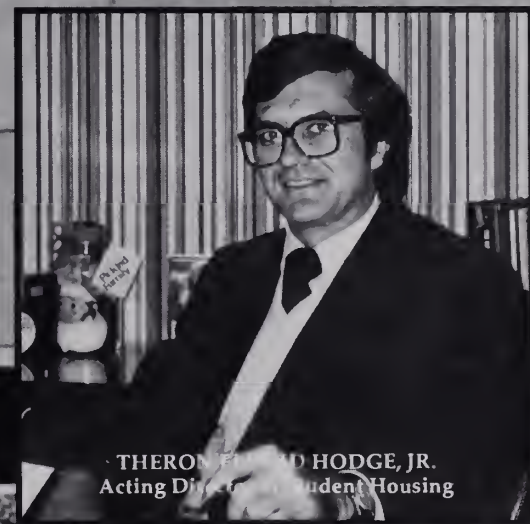

Theron F. HODGE, JR.
Acting Director of Student Housing

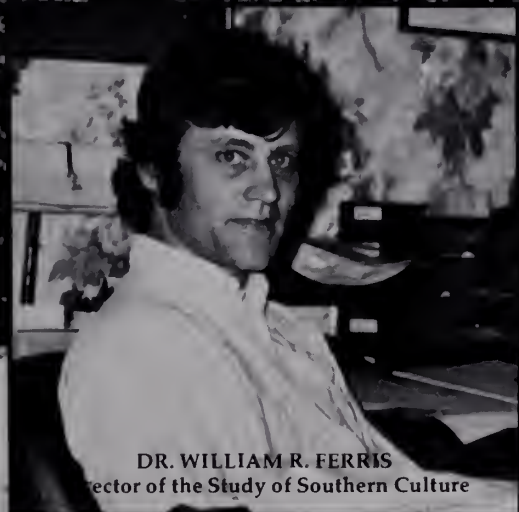

DR. WILLIAM R. FERRIS
Director of the Study of Southern Culture



DR. MAMIE BECK
Registrar



HAROLDE E. HANLEY
Director of Auxiliary Services



MAURICE N. INMAN
Director of Continuing Education

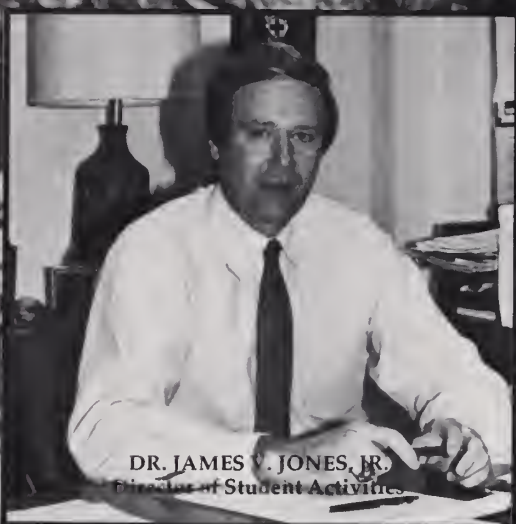

DR. JAMES V. JONES, JR.
Director of Student Activities



RUFUS T. JONES
Director of Development

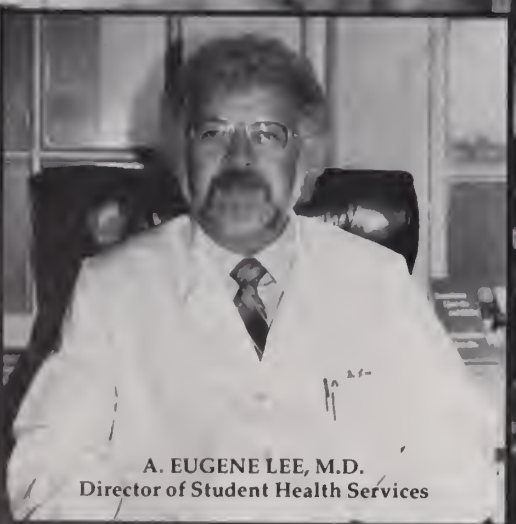

A. EUGENE LEE, M.D.
Director of Student Health Services





ROGER K. LYLES
Director of Purchasing



DR. HENRY FRANKLIN MARTIN
Director of Placement



DR. EDWIN E. MEEK
Director of Public Relations

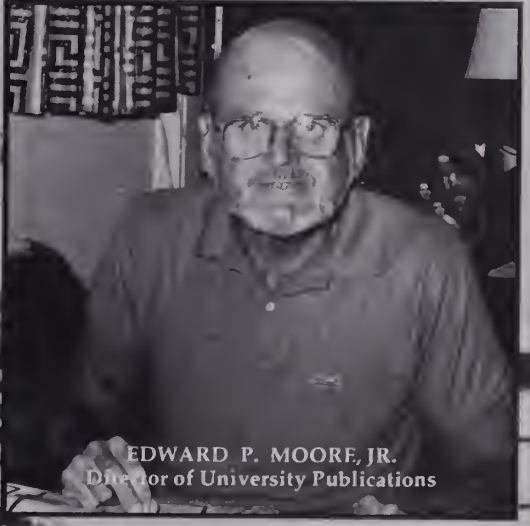

EDWARD P. MOORE, JR.
Director of University Publications





JOHN M. MCGEE
Fire Chief

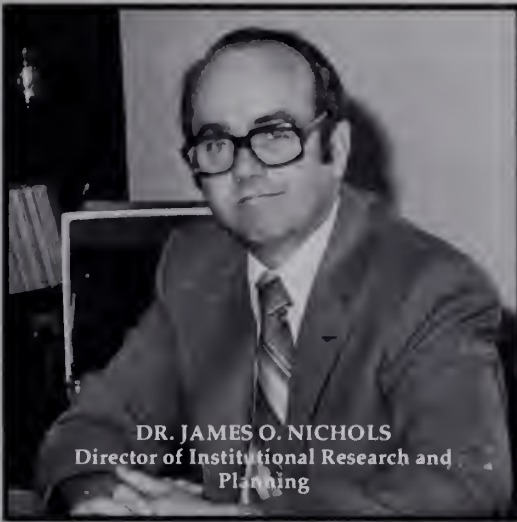

DR. JAMES O. NICHOLS
Director of Institutional Research and Planning



THOMAS J. "SPARKY" GORDON
Assistant Director of Student Activities



DR. GLORIA ROBINSON
Assistant Director of Student Activities



DR. NOLAN SHEPARD
Foreign Student Advisor



MICHAEL H. STEWART
University Police



DR. GEORGE STREET
Director of University Relations



FLOYD D. STUART
Associate Dean of Student Personnel





DR. SIDNEY S. TATE
Director of Financial Aid



OTIS R. TIMS
Director of Public Relations

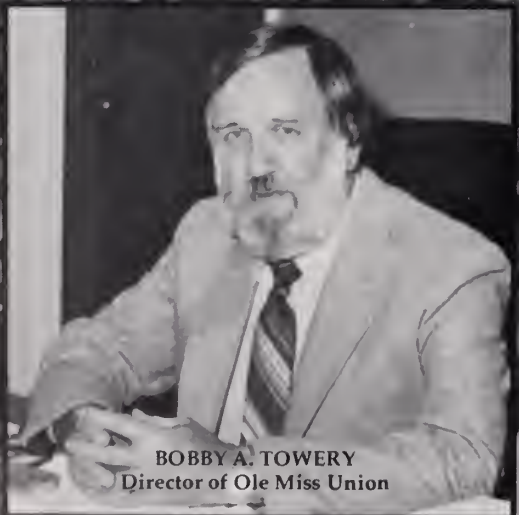

BOBBY A. TOWERY
Director of Ole Miss Union



DR. JUDITH D. TROTT
Director of Student Activities





MAX L. WALDNER
Director of Ole Miss Bookstore

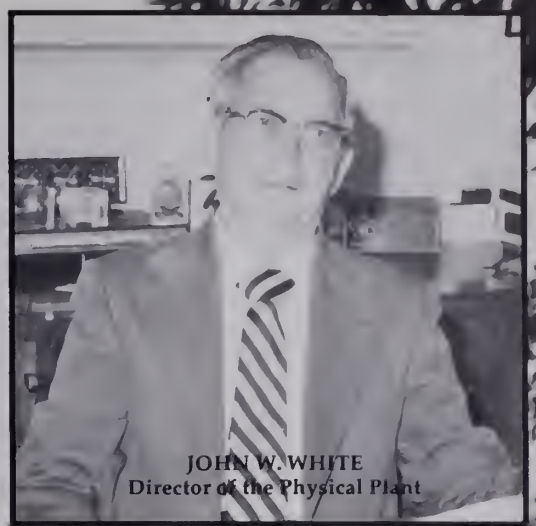

JOHN W. WHITE
Director of the Physical Plant



DR. POLLY WILLIAMS
Director of Religious Life and Volunteer Programs



DR. KENNETH L. WOOTEN
Director of Institutional and Records





GREEKS

PAM PEDEN, editor
Angela Drake, assistant
A. G. Harmon, assistant



Panhellenic	270
Black Panhellenic	273
Intrafraternity Council	275
Sororities and Fraternities	276



Panhellenic

The Panhellenic Council strives for the advancement and unification of all Greek sororities. On campus, the Ole Miss Panhellenic is the body that governs over all sorority members. Panhellenic also oversees Formal Rush in the fall, and this year, they established a fourth rush party. Panhellenic, along with the Interfraternity Council, also sponsors Greek Week each year to promote good relations within the Greek system. This year, Panhellenic held a Grove Party in honor of the new pledges of each fraternity and sorority, and they also promoted various projects to raise funds for their permanent philanthropy, the Baddour Center for mildly retarded adults.

Opposite Page, Delegates, Left to Right, First Row: Leslie Glass, KΔ; Cathy Patterson, KΔ; Kathy Galvin, AΘΠ; Susan Harper, ΘM; Teresa Moore, KΚΓ; Joi Stepp, KΚΓ; Lisa Terracina, ΘM; Karen Tarbutton, ΘM; Devra Porter, AΘΠ; Jill Lorenz, ΠAΘ; June Kinney, ΠAΘ; Teresa Hawes, KΚΓ. Second Row: Tam Taylor, ΔΓ; Mary Moore, ΔΓ; Allison Brown, ΔΓ; Guy Loyacano, KAΘ; Tomi Crain, KAΘ; Becky Davant, ZTA; Joni Diaz, ZTA; Yvonne Gilbrech, ΠAΘ. Third Row: Beth Johnson, AΔΠ; Gaylor Burch, AΔΠ; Caroline Cook, ΔΔΔ; Ann Riley, ΔΔΔ; Lisa Foote, XΩ; Ameer Fouche, XΩ; Mary Samuelson, XΩ; Mary Tucker Moore, XΩ; Mary Abbott, AΔΠ. Fourth Row: Lisa Pierce, ΔΔΔ; Angela Lamb, ΘM; Becky Smitheal, XΩ; Eleanor Winter, ΔΔΔ; Kim Logan, AΘΠ; Dr. Judy Trott. Not Pictured: Lisa Carver, AΔΠ; Norma Maynard, ΔΔΔ; Margaret Bounds, KAΘ; Marta Martinez, KΔ.

Officers, Left to Right, Front: Eleanor Winter, President, ΔΔΔ; Dr. Judy Trott, Advisor. Back: Angela Lamb, Secretary, ΘM; Kim Logan, Treasurer, AΘΠ; Becky Smitheal, Vice President, XΩ.





The UM-NPHC is composed of six of the historically black greek organizations at the University of Mississippi: Alpha Kappa Alpha Sorority, Alpha Phi Alpha Fraternity, Delta Sigma Theta Sorority, Omega Psi Phi Fraternity, Phi Beta Sigma Fraternity, and Zeta Phi Beta Sorority.

The purpose of the organization is to create and promote cooperation and unity among greek organizations, to promote higher standards of scholarship, a greater degree of culture, closer social fellowship and a stronger college spirit among affiliate members. UM-NPHC works to coordinate projects and programs thereby promoting a greater unity in inter-fraternal relationships.

Opposite Page, Delegates, Left to Right, First Row: Regina Eichelburger, AKA; Belinda Green, AKA; Jeanette Fuller, AKA; Peggy Pittman, AKA; Rhonda Magee, ΔΣΦ; Bobo Thomas, ΩWΘ. Second Row: Montyne King, AKA; Debbie Wheeler, AKA; Sherry Franklin, AKA; Lashurn Dobins, AKA; Linda Webster, AKA; Stephanie Higman, AKA. Third Row: Ronnie Wiley, AΘA; Willie Spurlock, AΘA; Craig Weeks, AΘA; Dexter Foster, AΘA; Jerry Gentry, AΘA; Tina Thomas, AKA. Fourth Row: Dwight Harris, ΘAΣ; Alvin Robinson, ΦΣ; Danny Love, ΦAΣ; Arthur Ramsey, ΦAΣ; Albert Hilliard, ΦAΣ; Derrick Neal, ΩΨΦ. Fifth Row: A. V. Purnell, ΦAΣ; Eric Wise, ΩΨΦ; Eric Calmes, ΩΨΦ; Jerry Mackey, ΩΨΦ; Lois Jackson, ΩΨΦ; Gary Jefferson, ΦAΣ. Sixth Row: Angela Clark, AKA; Pam Brown, ΔΣΘ; Sheila White, ΔΣΘ; Beverly Wolfe, ΔΣΘ; Alva Smith, ΔΣΘ; Yvonne Cummings, AKA.



President — Gary Jefferson



Interfraternity Council

The University of Mississippi Interfraternity Council is the central organization of the social fraternities on the Ole Miss campus. Composed of two representatives from every fraternity, the IFC works toward bettering relations among Greeks. The purpose of the organization is to advance the better interests of the fraternities in connection with the general welfare of the student body as a whole. Another aspect of the IFC is its authority to exercise governmental control over fraternity actions.

The three major yearly projects of the IFC are sponsoring Greek Week in the spring with Panhellenic, conducting Formal Fraternity Rush Week in the fall, and publishing the IFC Rush Book. The IFC also works with the Order of Omega and Panhellenic in having social functions and grants a scholarship to the IFC Campus Model Pledge amounting to one-half of his

sophomore year in-state tuition.

Opposite Page, Delegates, Left to Right, First Row: Printz Bolin, ΣN; Rush Mosby, ΦKΦ; Steve Pilgrim, KΣ. Second Row: Robert Carney, ZAT; Richard Johnson, ΦΔΘ; Robert Philips, ΣN; Chuck Berry, ATΩ. Third Row: Charles Hallberg, ZAT; Jeff Young, AΘΠ; Randy Boyles, AΑΠ; Chess Johnson, ΦKT; Andrew Ketchings, ΦΔΘ; Tommy Prewitt, ΠKΨ; Ted Schmidt, XΨ; Lauren Wiseman, XΨ; Steve Hall, KΣ. Not Pictured: David Terreson, ATΩ; Philip Azordegan, ΔΨ; Frank Hall, ΔΨ; Doug Altenbern, KA; Glenn Cofield, KA; Bill Holcomb, ΦΔΦ; Richard Lutz, ΦKΘ; Corey Crowder, ΠKA; Gary Circilli, ΣAE; Gary Mazzanti, ΣAE; Sidney Mashburn, ΣΩ; Ron Taylor, ΣΩ; Joe Beckner, ΣΠ; Marlin Wilson, ΣΠ.



Recording Secretary — Steve



Corresponding Secretary — Rush Mosby



President — Printz Bolin



Alpha Delta Pi

DELTA CHAPTER

1982

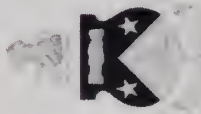

1981

University of Mississippi

Alpha Delta Pi



Alpha Delta Pi, founded at Wesleyan College in 1851, was established at Ole Miss in the spring of 1960. With the motto, "We live for each other," the members of Delta Sigma chapter wear their pins with pride. The lion mascot represents the strength and courage of ADPis, while the blue violet is the chapter's flower. Through their participation in such campus activities as Committee of 100, Ambassadors, Rebel Recruiters, and Rebelettes, the sisters of Alpha Delta Pi have built a strong chapter and have contributed much to the Ole Miss campus.



First Row: Joyce Moody, Secretary; Belinda Cummings, Treasurer; Gloria Martin,
 Vice President; Vickie Roberts, President. Second Row: Bridget Perkins, Eloise
 Green, Regina Eichelberger, Lashurn Dobbins. Third Row: Lurlean Shelton, Shirley
 Eichelberger, Cynthia Reeves, Emily Stokes. Fourth Row: Yvonne Cummings,
 Yvette Walker, Patrice Taylor, Myra Ross, Sherry Franklin, Tina Thomas. Fifth
 Row: Debbi Wheeler, Linda Webster, Jeanette Fuller, Bridget Franklin, Phyllis
 Hairston.

Alpha Kappa Alpha



Alpha Kappa Alpha Sorority, the first black Greek-letter sorority, was founded in 1908 at Howard University, Washington, D.C. The purpose for organizing the sorority was "to cultivate and encourage high scholastic and ethical standards, improve the social status of the race, promote unity and friendship among college women, and keep alive within the alumnae an interest in college life and progressive movements emanating therefrom." The Theta Psi chapter of Alpha Kappa Alpha was the first black sorority founded at the University of Mississippi in 1974. Since its beginning, the women of the Theta Psi chapter have maintained a distinguished record of achievement.



Officers: Seated at table: Craig Weeks, President; Norman ... Vice President; Hylon Oliver, Treasurer; Jimm ... Secretary. Standing: ... Members: From left to right: Ricardo ... Jerry Gentry, ... Timothy Mathews, Willie Spurdock, Kimmie Willey, ... Robert Woods, ...

Alpha Phi Alpha



Alpha Phi Alpha Fraternity, Inc., was founded at Cornell University in 1906, and the Nu Upsilon chapter was organized at Ole Miss in 1978. With their colors of black and gold, the Alpha Phi Alphas are dedicated to their motto: "We are first of all, and we shall transcend all." Because of their outstanding campus involvement and accomplishments, the Alpha Phi Alphas of Ole Miss were selected as the state's Chapter of the Year for 1981. Though the chapter has only been in existence for four years, the Alpha Phi Alphas have grown into a strong group with high expectations for the future.

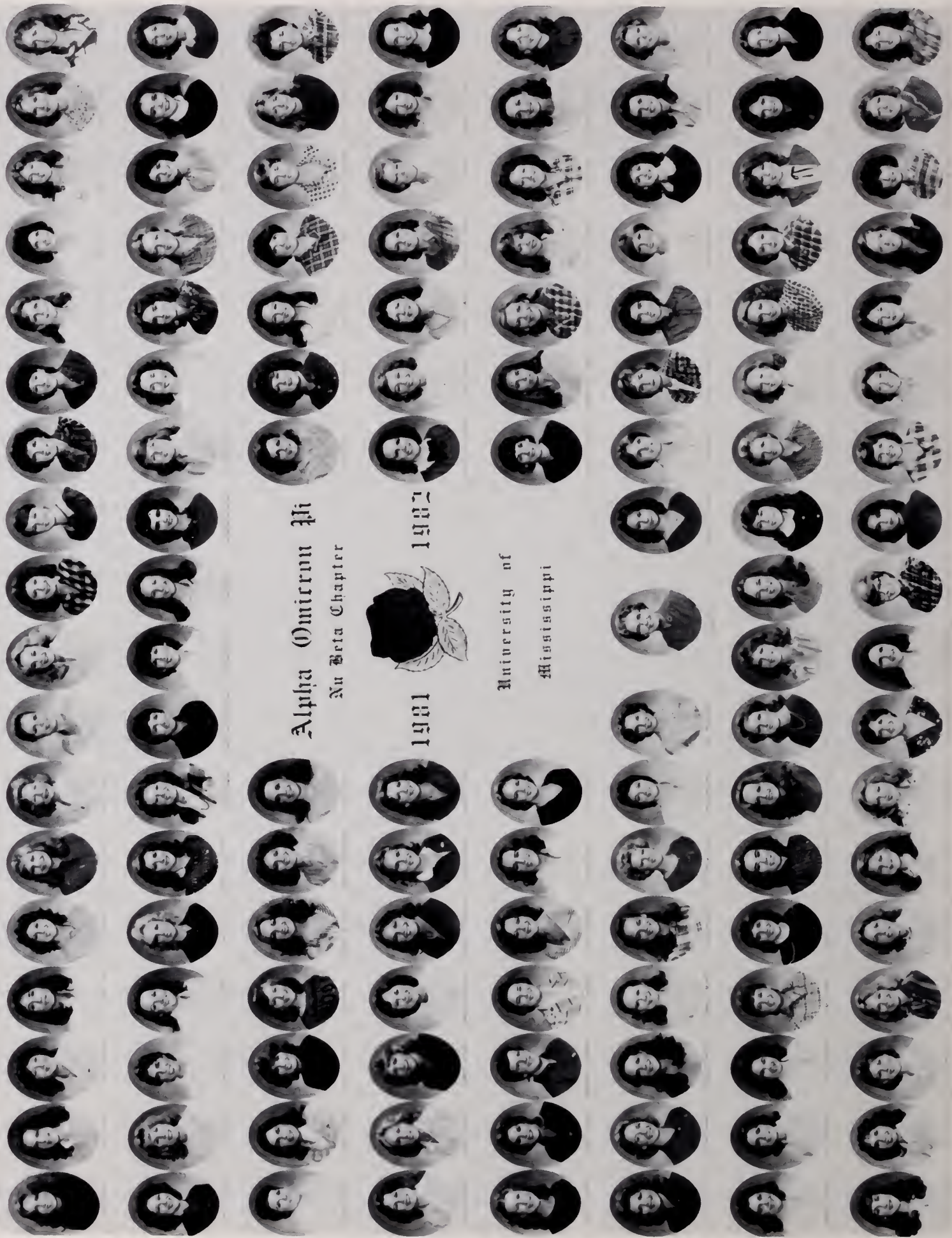

Alpha Omicron Pi
Nu Beta Chapter



1981

1982

University of
Mississippi

Alpha Omicron Pi



The Jacqueminot rose symbolizes Alpha Omicron Pi, founded on January 2, 1897, at Bernard College in New York. The Nu Beta chapter was chartered at Ole Miss in 1858 and has since maintained a proud tradition. Their sheaf of golden wheat symbolizes individuals united under a common bond of AOPi, a bond that has grown strong with each in its chapter's accomplishments. Along with the chapter's involvement in different campus activities, the AOPis also sponsor an annual pancake breakfast to raise funds for the Arthritis Foundation and to serve the Oxford community as well as the University.

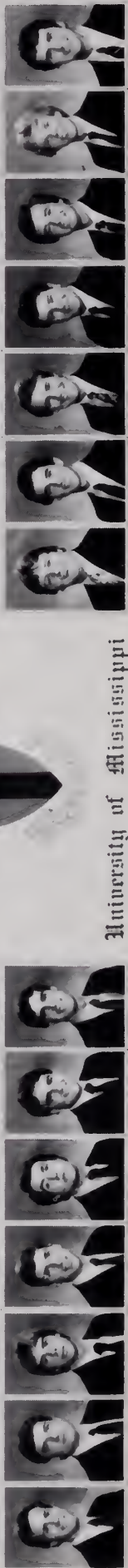
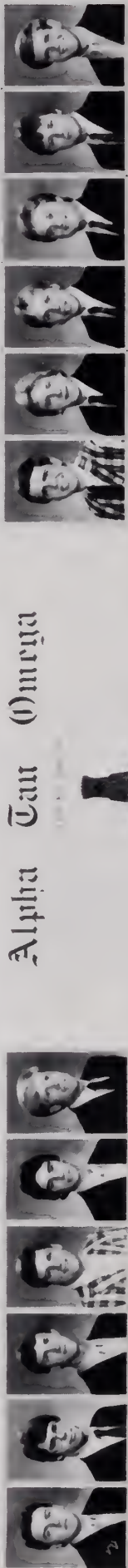
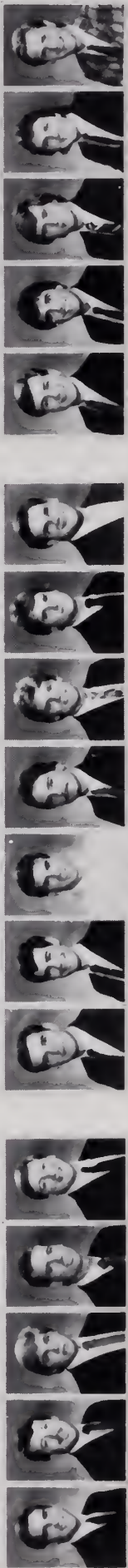

Alpha Tau Omega



19

42

University of Mississippi

Alpha Tau Omega



In 1865, three Confederate soldiers tried to bring a divided nation together by forming a new fraternity, Alpha Tau Omega. The Mississippi Delta Psi chapter of ATO was founded at Ole Miss in February of 1927. Since that founding, the men of ATO have strived to uphold the lofty ideals of their founders by maintaining leadership in all areas on campus — academic, athletic, political, and social. Members are involved in the IFC, Order of Omega, Phi Eta Sigma, Alpha Lambda Delta, and ODK. These factors add up to a successful and accomplished fraternity, the ATOs.

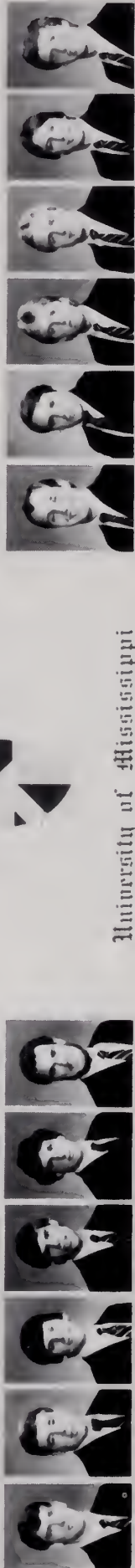

Beta Theta Phi

19 82



University of Mississippi

Beta Theta Pi



Sweetheart — Kay Stanley



The Beta Theta Pi Diamond first appeared August 8, 1839, the oldest social fraternity at Miami University in Oxford, Ohio.

Betas are involved in the ASB Senate, Order of Omega, Committee of 100, ODK, Phi Eta Sigma, and Alpha Epsilon Delta. Betas are represented on the Rebel football, basketball, and golf teams as well. It's easy to see why Beta Theta Pi has attempted new plans of accomplishment and has achieved them.

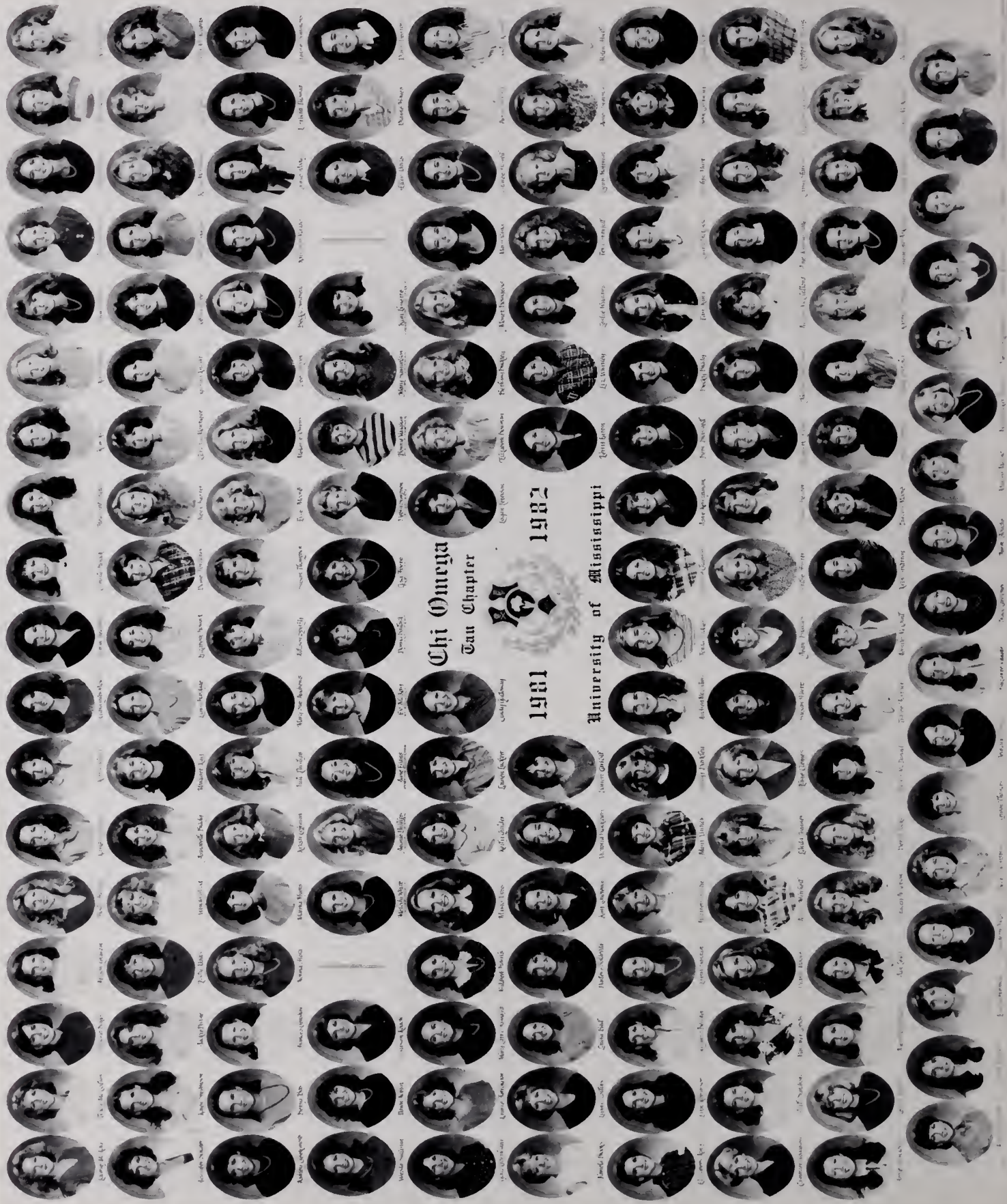

**Chi Omega
Tau Chapter**



1982

1981

University of Mississippi

Chi Omega



Tau chapter of Chi Omega was established at Ole Miss in 1899 and has maintained a high standard of excellence throughout the years. Identified by their owl, white carnation, and colors of cardinal and straw, Chi Os are active in numerous campus organizations. Chi O members take part in Ambassadors, ODK, Modeling Board, and many other Ole Miss honoraries and activities. With members in the campus senate and on the varsity cheerleading squad, the Chi Omegas contribute both leadership and spirit to Ole Miss as they take pride in their strong chapter and sisterhood.



V. S. ... KENNY WE JAVE ... BRAUN ... TIM WEEKS ... SCOTT K ... PAUL ...



JOHN ... THOMAS ... ASHETON ... RICHARD ... HENRY ... JEFFREY ...

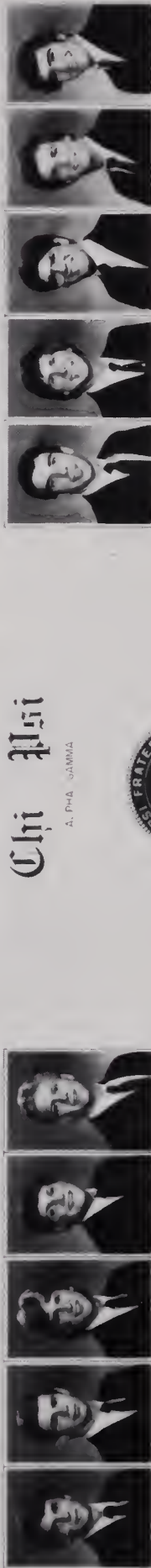

GARY ... GALE ... JEFFREY ... BRUCE ...



EUGENE ... MARK ... JEFFREY ... ROBERT ...



BOB ... THOMAS ... DANNY ... ROBERT ...



SCOTT ... MARY ... PAUL ... JANE ...

Chi Psi

A. Phi. Gamma



19 02

University of Mississippi



... GREN ...



... ROBERT ...



... W ...



... W ...



... PHILLIP ...



... PHILLIP ...

Chi Psi



Chi Psi Fraternity was founded at Union College in Schenectady, New York, on May 20, 1841. It was the eighth fraternity in the country. Chi Psi was the first fraternity to have a fraternity house; it was a log cabin at the University of Michigan that was built in 1846.

Alpha Gamma of Chi Psi was established on September 27, 1858, at the University of Mississippi. It was the third fraternity established at Ole Miss before the Civil War. Chi Psi flourished at Ole Miss until anti-fraternity legislation was passed by the state legislature. Former Chancellor Robert Furwell Fulton, for whom Fulton Chapel was named, was an early Chi Psi at Ole Miss.

Chi Psi was re-established at the University on March 21, 1970. They are very proud of our continuous growth and progress over the past twelve years on the Ole Miss campus.



Delta Delta Delta

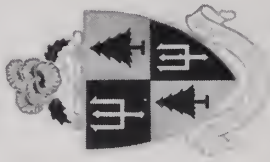

University of Mississippi 1981-1982



Delta Delta Delta



Delta Delta Delta was founded at Boston University on Thanksgiving eve in 1888 and was established at the University of Mississippi in 1904. Tri-Delts are involved in student government, honoraries, and service organizations and have earned many campus-wide honors. Tri-Delt's are represented on the Modeling Board, on the Cheerleading squad, and on the Pike calendar and are active as both Rebel Recruiters and Ole Miss Ambassadors. Under the symbols of the pearl, pine tree, and pansy, Tri-Delta has established a respected position on the Ole Miss campus.



Delta Gamma



University of Mississippi
1980-1981

Delta Gamma



The Alpha Psi chapter of Delta Gamma at the University of Mississippi bears the distinction of being the mother chapter of the national sorority, founded here in 1873. Since that time, Delta Gamma has anchored itself as one of the most involved sororities on campus. Represented on the Modeling Board, Pike Calendar, and AWS, Delta Gamma also has active members in student government and community service organizations. The cream-colored rose; the bronze, pink, and blue colors; and the golden anchor represent Delta Gamma's pride and accomplishments.



Victor Balkh, Joey Geno, Pat Henley, Charles Morris, Fielding Robinson, Jay Anthony, Victor Knight, Jeff Travis, Miller Brock, Robert Davis, Doug Hill, Selby Ireland, Rodney Richardson

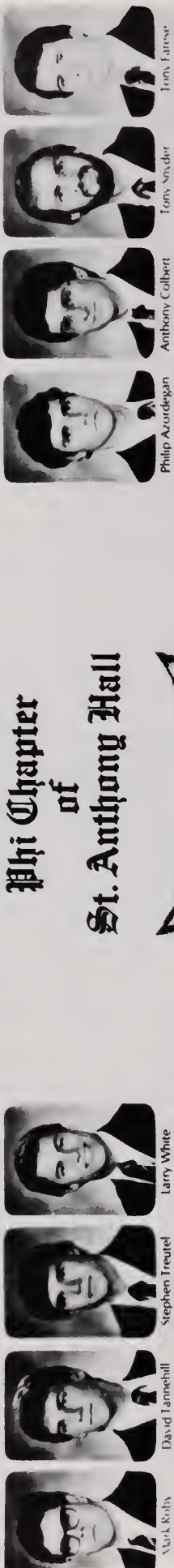

Mark Roby, David Lammhill, Stephen Treutel, Larry White, Perry Fath, Charles Slawson, Philip Azordegan, Anthony Colbert, Tony Snyder, Tony Larese, Bobby Fisher, Frank Hall, Craig Jackson

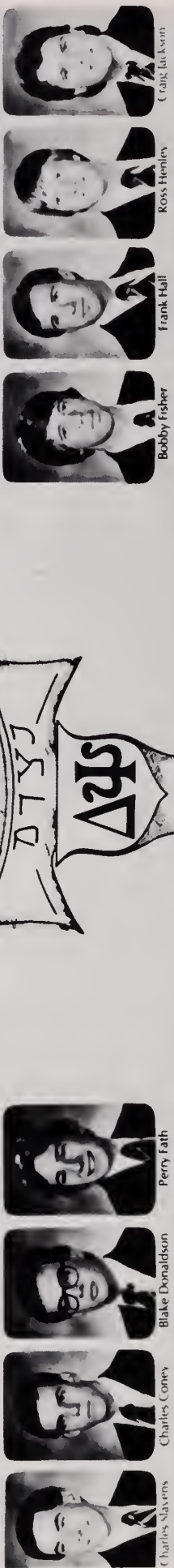

Charles Slawson, Charles Coney, Blake Donaldson, Gregg Kennedy, Tim Mitchner, Robert Parnsh, Big Samson, Robert Smith, Budd Taylor, David Fredrick

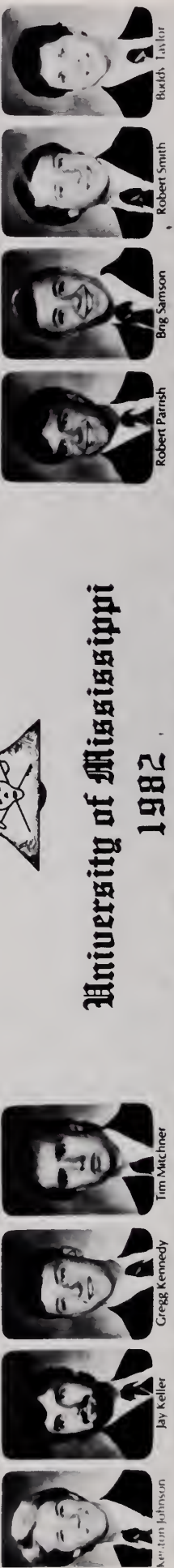

Kenyon Johnson, Richard Williams, Mike Borne, Raman Dewan, Scott Wittchen, Kyle Cook, Russell Dallen, Stephen Epperson, Frank Lax

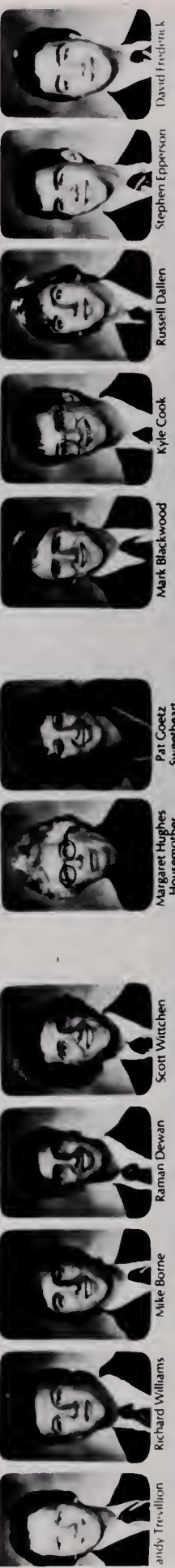

Andy Trevillion, Robert Veazy, Charles Spain, Charles Salomon, John Salomon, Kevin Phelps, Robert Muller, Terrell Lewis, William Lehr, Peter Hopkins, Rusty Frye



Pat Coetz Sweetheart, Margaret Hughes Housemother, Pat Coetz Sweetheart, Charles Spain, John Salomon, Kevin Phelps, Robert Muller, Terrell Lewis, William Lehr, Peter Hopkins, Rusty Frye

**Phi Chapter
of
St. Anthony Hall**



**University of Mississippi
1982**

Delta Psi



Sweetheart — Pat Goetz



The oldest fraternity at Ole Miss, founded 1855, the Phi Chapter of Delta Psi was the first fraternity to build a house in Mississippi. Although a secretive organization, the men of St. Anthony Hall release their founding date as 1847 at Columbia University. Saint A's have started their own tradition at Ole Miss — producing outstanding Homecoming displays each year. Saint A's are involved in ODK, Phi Eta Sigma, Committee of 100, ASB committees, Phi Kappa Phi, Order of Omega, Lambda Sigma, the Ole Miss Band, and other clubs and honoraries on the Ole Miss campus.



Officers: Seated at Table: Katherine Jackson, Parliamentarian; Debra Hairston, Treasurer; Rhonda Magee, Vice President; Beverly Wolfe, President; Karen Seals, Secretary; Ernestine Orange, Sergeant-at-Arms. Members: From Left to Right: Phyllis Turnage, Pamela Brownlee, Cynthia McNutt, Shauneille Jackson, Valerie Hibbler, Alva Smith, Bettye Nelson, Tarasia Harris, Sheila White, Jennifer Parham, Ethel Turner, Cathy Marshall.

Delta Sigma Theta



In the creation of Delta Sigma Theta in 1913 at Howard University, the founders envisioned an organization of college women pledged to serious endeavor and community service. These youthful students demonstrated a vital concern for social welfare, academic excellence, and cultural enrichment, de-emphasizing the social side of sorority life. Their ideas of scholarship and service have withstood the test of time, and today Delta Sigma Theta is a public service organization dedicated to a program of sharing membership skills and organizational service in the public interest. In 1930 Delta Sigma Theta was incorporated. Today there are over 100,000 members and over 685 chapters across the nation and in the Republics of Haiti, Liberia, the Virgin Islands, West Germany, and the Bahamas.

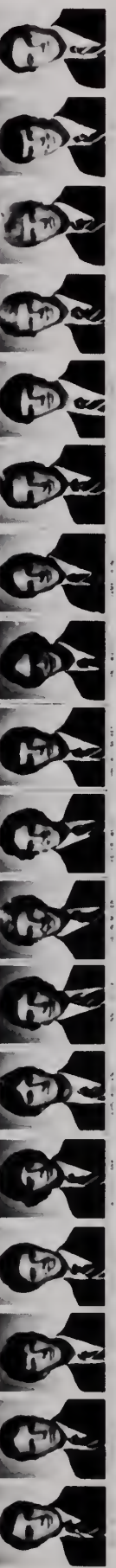
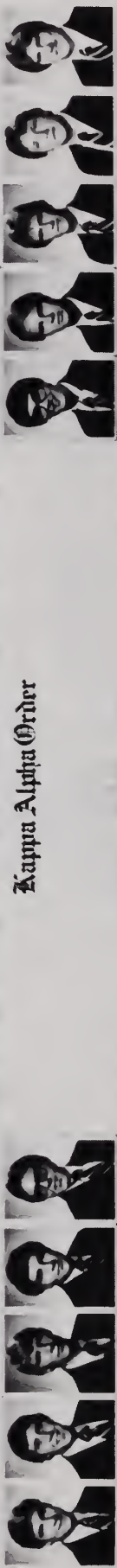

Kappa Alpha Order

1980

1981



University of Mississippi

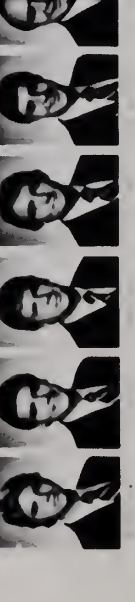
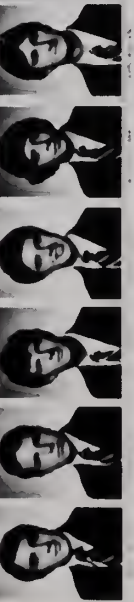
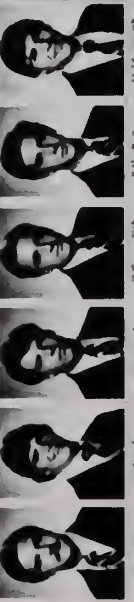
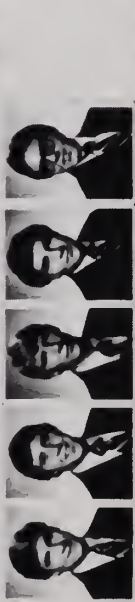
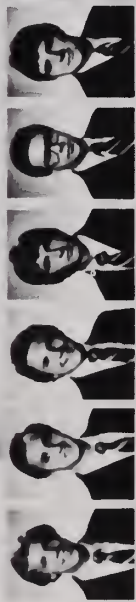

Kappa Alpha



Kappa Alpha Order was founded at Washington College, now Washington and Lee University, on December 21, 1865. In January 1900, Alpha Upsilon Chapter was established at the University of Mississippi. During 1981-82 the KA's of Ole Miss demonstrated their progressive attitude toward life while possessing a feeling of pride and accomplishment.

The men of KA claim memberships in Lambda Sigma, Phi Eta Sigma, Committees of 82 and 100, Alpha Epsilon Delta, Beta Alpha Psi, Financier's Club, the Annual Staff, Omicron Delta Kappa, and the Order of Omega.

The Kappa Alphas also pride themselves in having the 1982 OLE MISS editor and the 1981 Miss Ole Miss as their sweetheart.

The KA's at Ole Miss aim for the ultimate and achieve it.



Kappa Alpha Theta

191 02



University of Mississippi

Kappa Alpha Theta



Kappa Alpha Theta was founded January 27, 1870, at De Pauw University and has grown to be the largest international sorority in existence. The Epsilon Zeta chapter at the University of Mississippi is the newest sorority on the campus, established in January of 1979. Although the chapter was colonized only three years ago, the Thetas have involved themselves in many campus activities. They are especially proud of their new house, the largest on campus, and of the various organizations and honoraries to which they belong. Recognized by the pansy, kite, and colors of black and gold, Kappa Alpha Theta hopes to accomplish even more at the University of Mississippi.

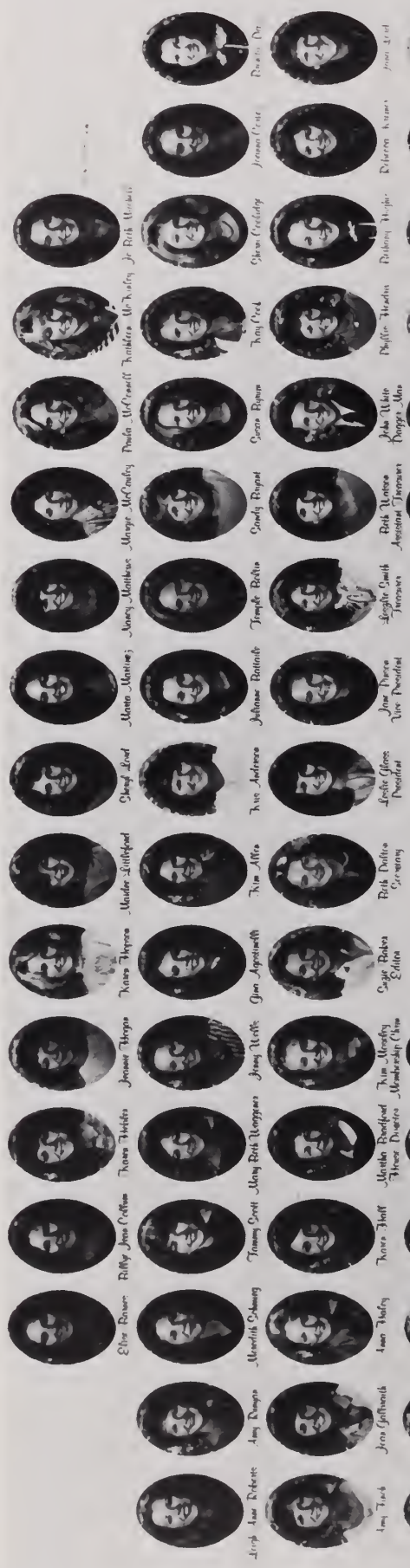

Kappa Delta

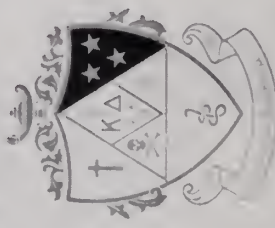

The University of Mississippi 1981-1982



Kappa Delta



Kappa Delta Sorority, founded in Farmville, Virginia in 1897, was established on the Ole Miss campus in 1927. Identified by their national mascot, the katydid, the Kappa Deltas wear their green and white with pride. KD's are involved in numerous activities and honoraries on campus, Rebel Recruiters, Ambassadors, Mortar Board, and ODK, all claim KD's as members. Represented on the Modeling Board, Varsity Cheerleading Squad, and the Homecoming Court, Kappa Delta has accomplished much on the Ole Miss campus. Besides their campus involvement, Kappa Delta also takes part in community service with their annual Beach Party to raise funds for crippled children.



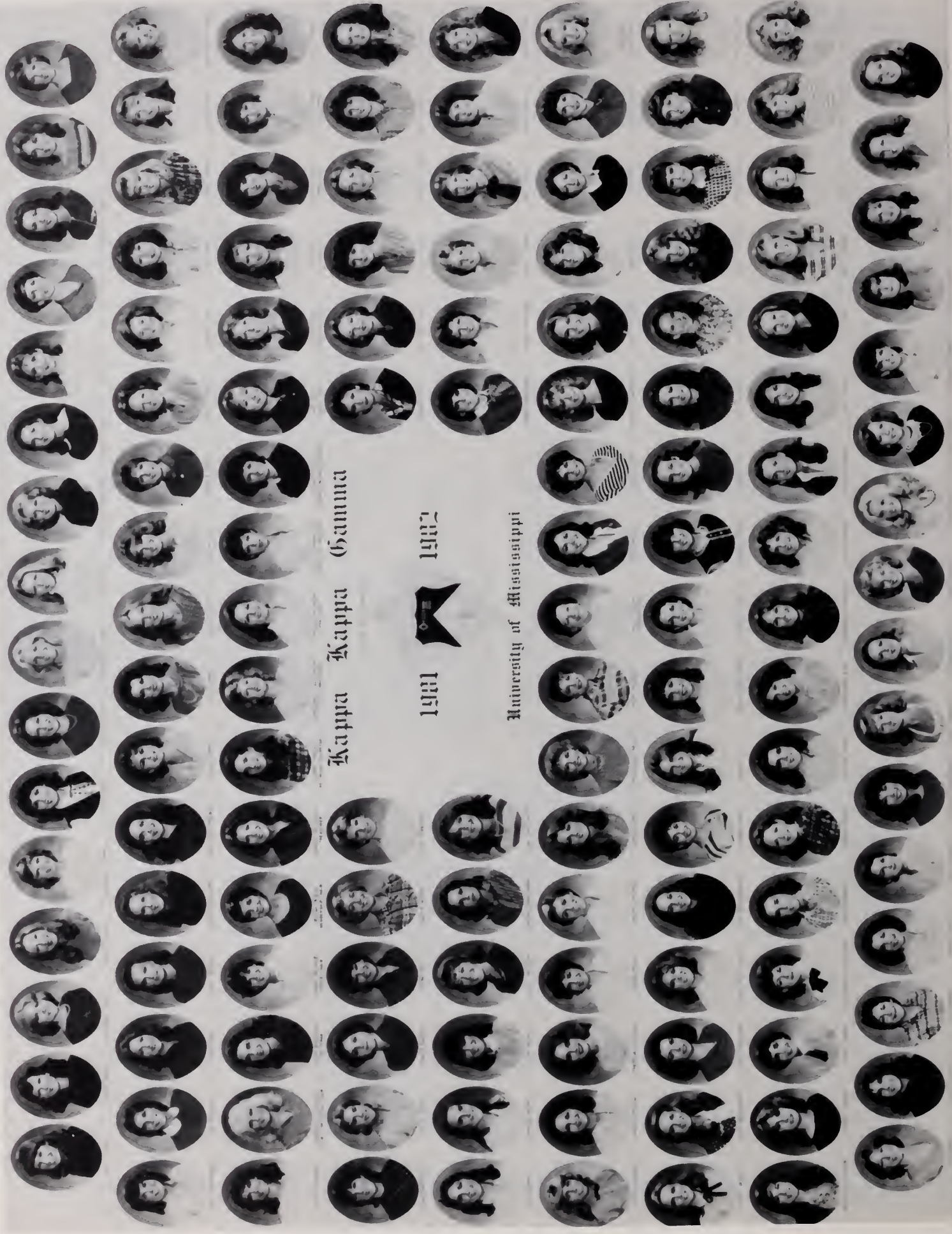

Kappa Kappa Gamma

1981 1982



University of Mississippi

Kappa Kappa Gamma



Kappa Kappa Gamma was founded in 1870 and was chartered at Ole Miss in 1947. Under the colors of light and dark blue, the Kappas have received numerous awards and have participated in different campus activities. Kappas are represented on the Committee of 82, in the Rebel Recruiters, and on the Modeling Board. They have members in ODK, Rho Lambda, Mortar Board, and many other honoraries. Kappa Kappa Gamma at Ole Miss has come to mean a strong sisterhood that takes pride in its campus accomplishments.

Kappa Sigma



Kappa Sigma was founded at the University of Virginia on December 10, 1869. The fraternity was established at Ole Miss on October 8, 1926, and now has 164 undergraduate chapters. Kappa Sigmas have participated in all areas of campus affairs with members on the ASB, in the Campus Senate, Order of Omega, Committee of 100, and several other honoraries. Kappa Sigmas have continued their tradition of excellence and achievement in all facets of campus life and have established themselves as leaders on the Ole Miss campus.





Left to Right: Calvin Buchanan, Rovelles, Cecil Dorwell, Phil Freight, Louis Jackson, Elston, Bryant Calmes, Jerone Smith, Eric Calmes, Derrick Neal, ... Chase, Roosevelt Fenton, Freeman Webb.

Omega Psi Phi



With their colors of purple and gold, the brothers of Omega Psi Phi are involved in various organizations on the Ole Miss campus. They not only participate in such activities as varsity sports, but they also sponsor numerous fund-raising projects for St. Jude Children's Hospital and the United Negro College Fund. The Omegas bear the distinction of being the first black fraternity established at Ole Miss, and since their beginning they have done much to benefit the University. Each year the Omegas award the John Gilbert Campbell Scholarship to a deserving member. Also, the men of Omega Psi Phi constantly strive to maintain the strong brotherhood that is exemplified by their motto: "Friendship is essential to the soul."



Row: Phillip Phillips, Secretary; Curtis Brooks, Secretary; Cliff Tosh, Second Vice President; Donald Davenport, Third Vice President; Alvin Buck, Ronnie Agnew, Rick Robertson; Robert Calvert; Danny Love; Third Row: A. V. Purnell; Gary Jefferson; Albert Hilliard, President; Arthur Ramsey; Alvin Robertson; Rodney Jones; John Hawkins.

Phi Beta Sigma



Founded on January 9, 1914 and chartered at Ole Miss in 1975, Phi Beta Sigma bears the motto, "Culture for Service and Service for Humanity." The three greek letters which symbolize the fraternity tell much about the organization and what their projected goals should encompass. These letters represent an organization which is presently reviewing the proud traditions of years past, and is planning new thrusts which will make Phi Beta Sigma Fraternity, Inc., a model organization here at the University of Mississippi.

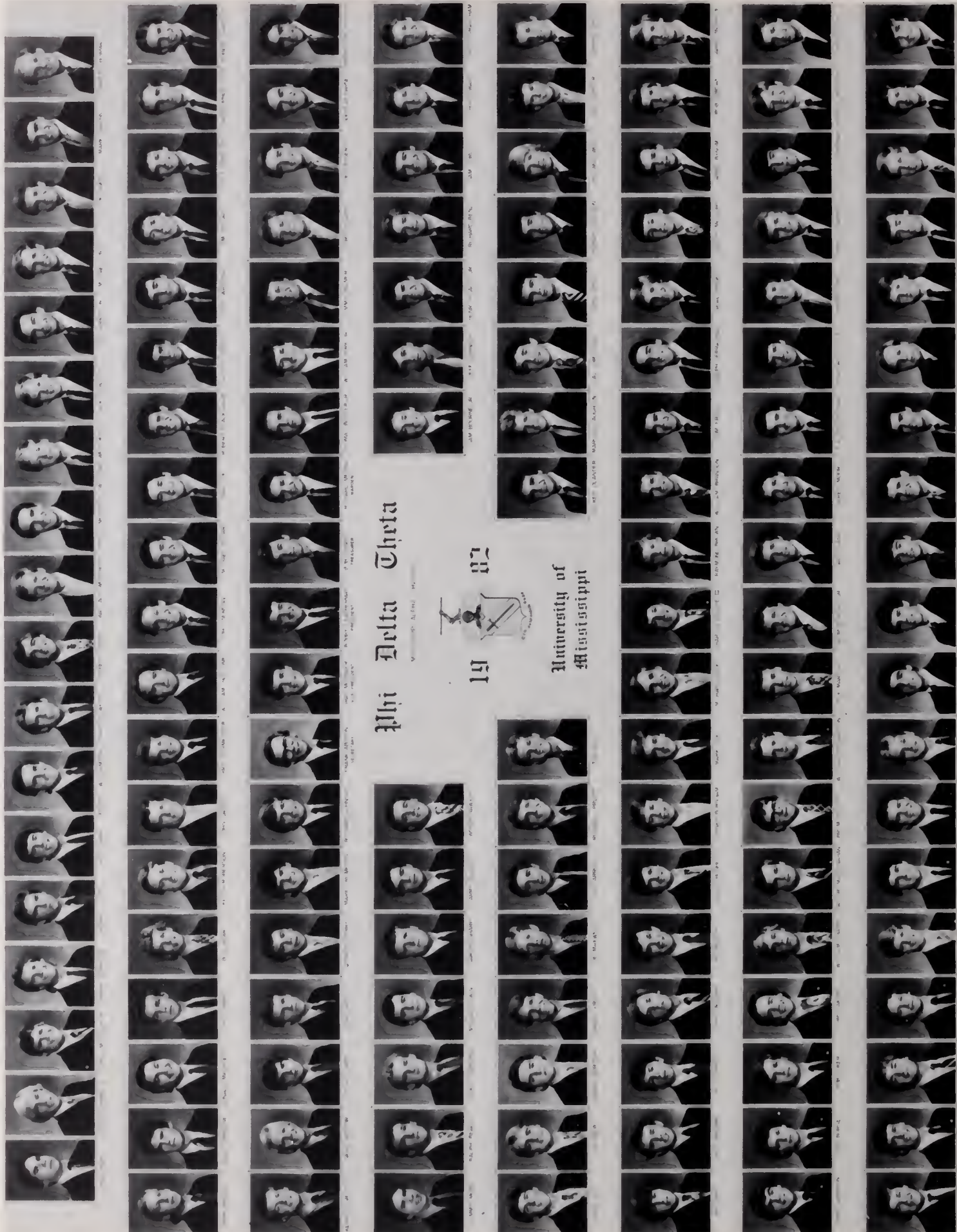

Phi Delta Theta



19 02

University of Mississippi

Phi Delta Theta



On December 26, 1848, at the University of Miami, six college men founded an organization based on friendship, sound learning, and moral rectitude. The name chosen for the fraternity was Phi Delta Theta. The men of Mississippi Alpha chapter of Phi Delta Theta are members of various organizations and leadership positions at the University. The UPC, Committee of 100, Ole Miss yearbook, and student government all claim Phi Delt's as members and participants. Constantly striving to not only maintain their standards but to better them, the Phi Delt's have established themselves soundly here at Ole Miss.



Phi Kappa Psi



19

University of Mississippi



Phi Kappa Psi



Phi Kappa Psi fraternity, formed at Jefferson College in 1852, extended to the University of Mississippi in 1857, making Mississippi Alpha the seventh Phi Psi chapter and the third fraternity chapter at Ole Miss. With participants in the Order of Omega, the Ambassadors, the Senate, and the Committees of 100 and 82, the Phi Psis have contributed to all areas of campus life. They have also achieved academic distinction with their memberships in Phi Eta Sigma, Phi Kappa Phi, and other honoraries. The Phi Kappa Psis have built a strong chapter dedicated to their motto: "United by friendship, sustained by honor, and led by the truth, we live and flourish."



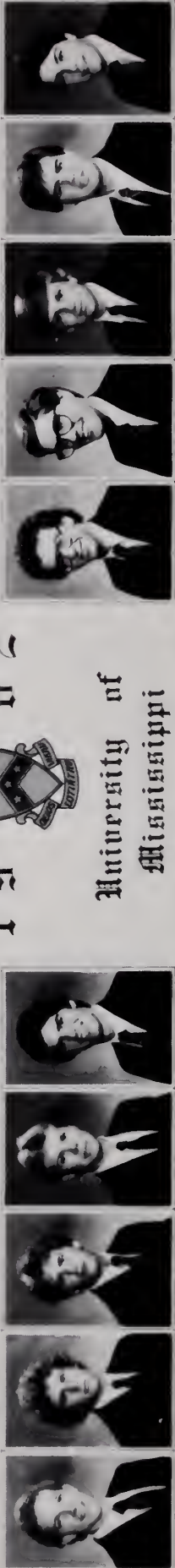

Phi Kappa Tau
DELTA GAMMA CHAPTER

1 9 5 2



University of Mississippi

JAMES H. ...

...

...

...

...

...

...

...

...

...

...

...

...

...

...

...

...

...

...

...

...

...

...

...

...

...

...

...

...

...

...

...

...

...

...

...

...

...

...

...

...

...

...

...

...

...

...

...

...

...

...

...

...

...

...

...

...

...

...

...

...

...

...

...

...

...

Phi Kappa Tau



Phi Kappa Tau Fraternity was founded at Miami University in Oxford, Ohio, 1906. In 1968, the Delta Gamma chapter was established at the University of Mississippi.

With active and growing interests represented in the ASB administration, Committees of 82 and 100, Campus Senate, varsity cheerleading, and other organizations, as well as consistent strong showings in all phases of fraternity sports, the men of Phi Kappa Tau have achieved a prominent position at Ole Miss.



Sweetheart — Amy Finch





JIMMY REESE, JR.
RECORDING SECRETARY



ROBERT PRUST
CORRESPONDING SECRETARY



MARTIN VALYO
TREASURER



GREGORY KOENIG
PRESIDENT



TOM VALYO
EXECUTIVE COUNCILMAN



CHRISTOPHER SPRINGER
SOCIAL CHAIRMAN



RICHARD LUTZ
LITTLE SISTER CHAIRMAN



ROBERT SWEENEY

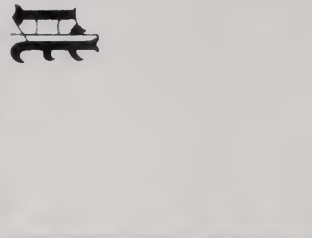

ROBERT SWEENEY

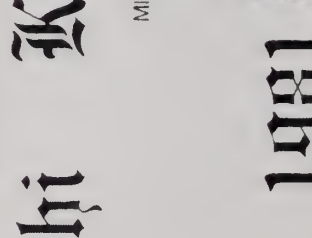

ROBERT SWEENEY



ROBERT SWEENEY

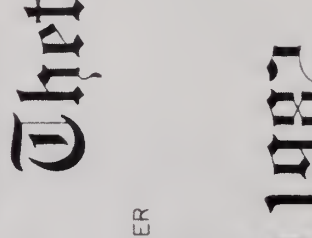

ROBERT SWEENEY

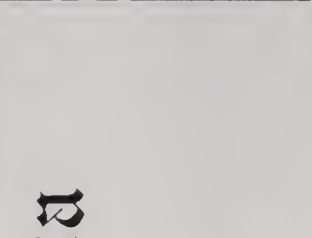

MATTHEW HEITER



MATTHEW HEITER

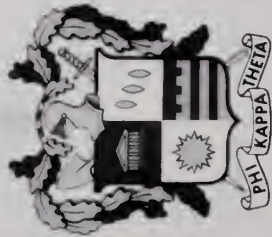

1981

1982

Phi Kappa Theta

MISSISSIPPI CHI CHAPTER

University of Mississippi



KEITH TREADWELL



DAVID GRADOFF

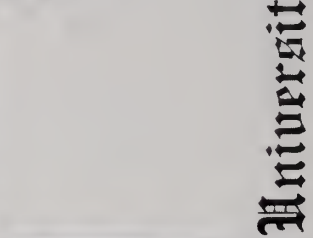

DAVID GRADOFF

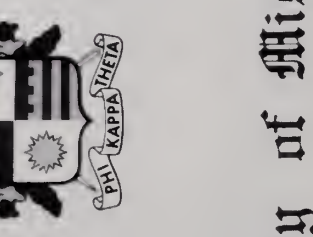

GREGORY JOHNSON

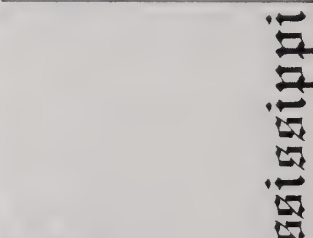

GREGORY JOHNSON



MICHAEL MCMANUS



MICHAEL MCMANUS



BRETT SCOTT



ROBERT RIDDLE, II



MICHAEL HALEY



SUSAN ROBERTS
SWEETHEART



JIM BOTTARINI



LARS KARLSTROM



ANTHONY GREANEY

Phi Kappa Theta



Phi Kappa Theta was founded at Ole Miss on April 29, 1959, as a result of the union of Theta Kappa Phi and Phi Kappa.

Phi Kaps boast involvement in Phi Eta Sigma, ODK, Order of Omega, the *Daily Mississippian*, and other campus activities.



Sweetheart — Susan Robert



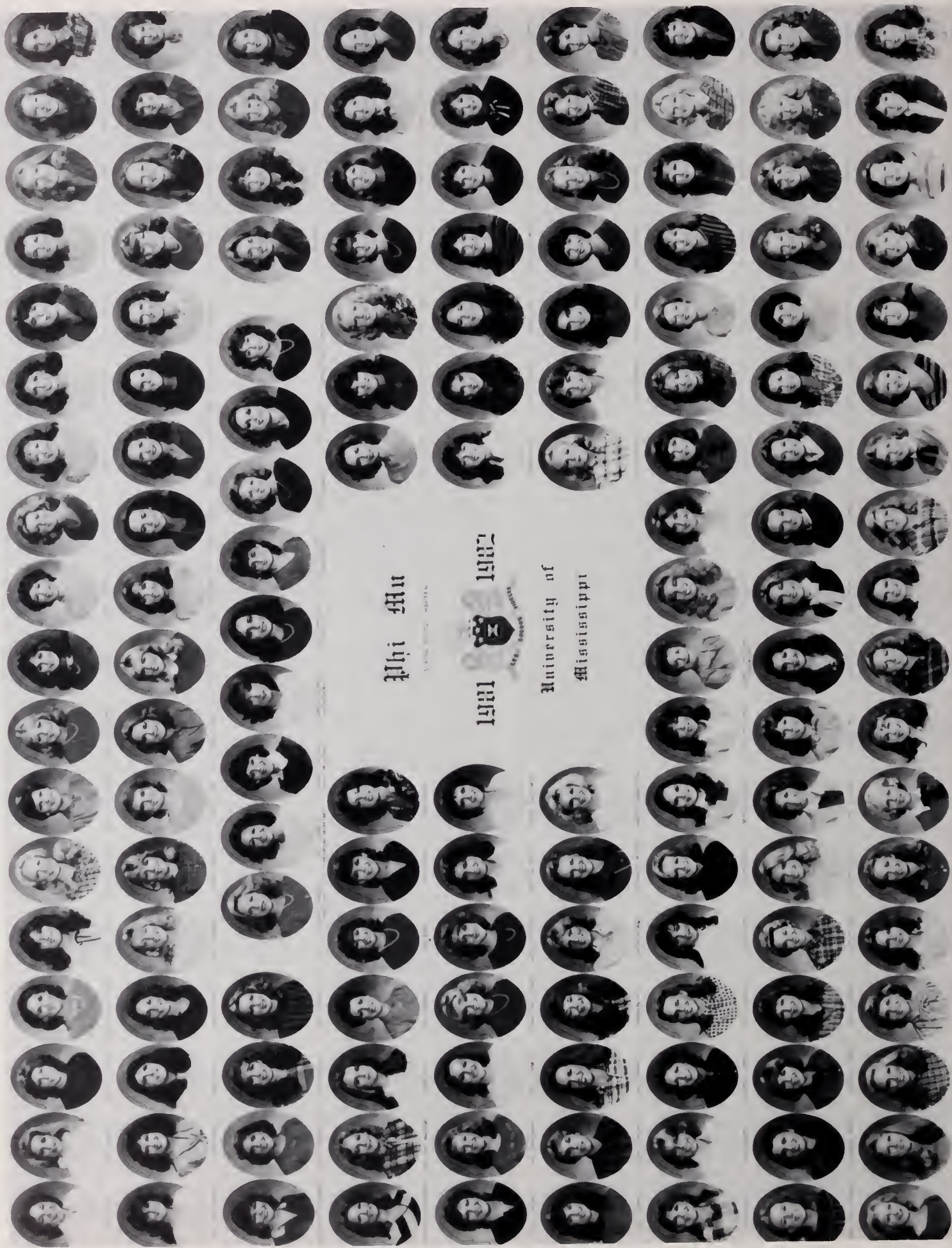

Phi Phi

1981 1982



University of Mississippi

Phi Mu



Phi Mu was founded at Wesleyan College in Macon, Georgia, on March 4, 1852. The Ladybugs established residence at Ole Miss in 1925 with the Alpha Delta chapter. With their campus involvement in different organizations and honoraries, the Phi Mus have since built a strong sisterhood at Ole Miss. They take part in the Committees of 82 and 100, the Rebel Recruiters, and they have memberships in such honoraries as Rho Lambda and Mortar Board. The colors of rose and white, the rose carnation, and the ideals of Southern womanhood characterize the Phi Mu Ladies at Ole Miss.

Pi Beta Phi



Pi Beta Phi, the oldest secret society for women, was founded at Monmouth College in Illinois. Chartered at Ole Miss in 1961, the Pi Beta Phis are identified by the white carnation, the angel, and the arrow. The Pi Phi house was modeled after the Arrowmont, the Pi Phi craft school in Gatlinburg, Tennessee, and this house is actually shaped like an arrow. The Pi Phis at Ole Miss have participated in numerous campus activities such as Committee of 82, Rebel Recruiters, Mortar Board, and ODK. Represented on the Modeling Board and the Homecoming Court, the Pi Beta Phis take pride in their continuing success at Ole Miss.

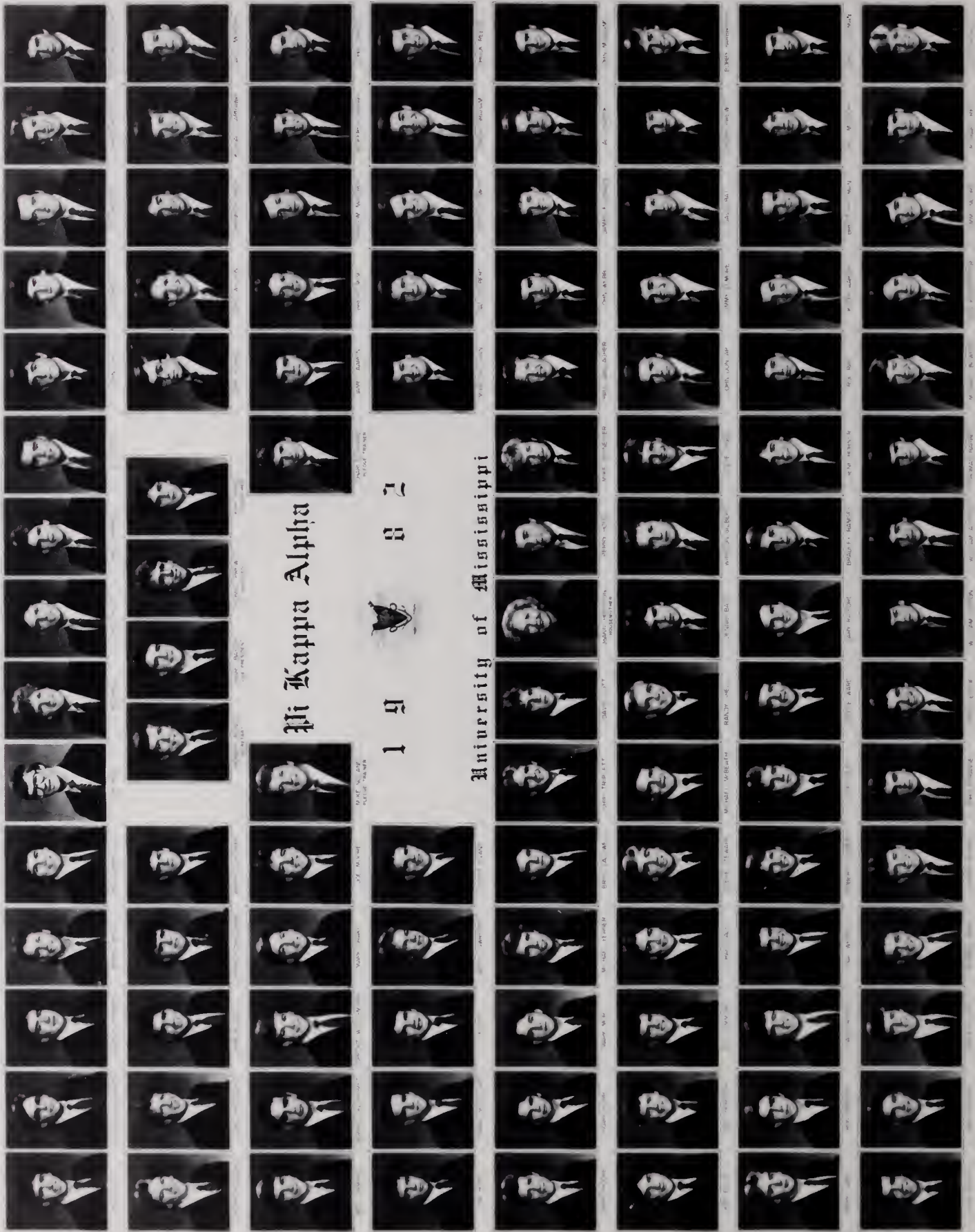

Phi Kappa Alpha



1 9 1 2

University of Mississippi

Pi Kappa Alpha



Sweetheart — Lib Wight



Pi Kappa Alpha was founded in 1968 and came to the Ole Miss campus in 1977. Members of Pi Kappa Alpha always strive to maintain the lofty ideals which prompted their fraternity's establishment and which have characterized their administration for over a century. The Pikes are especially proud of their accomplishments in political and campus affairs, their athletic progress, and their constant quest for high scholastic achievement. With participants in the Senate, Committee of 100, Ambassadors, and numerous honoraries, the Pikes take part in all areas of Ole Miss life.

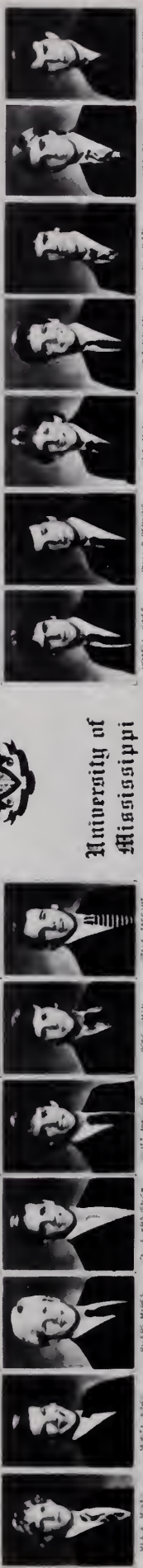
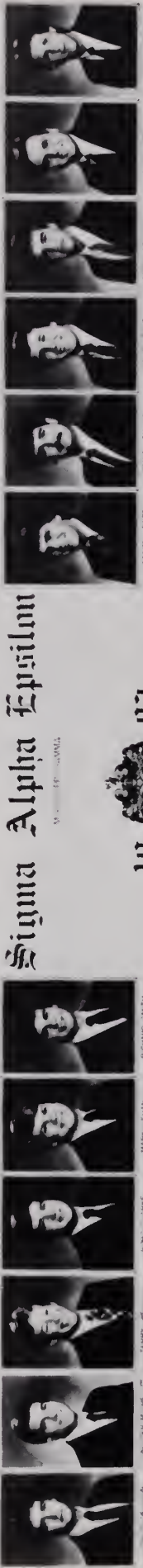

Sigma Alpha Epsilon



University of Mississippi

W. L. G. ...

... ...

... ...

... ...

... ...

... ...

... ...

... ...

... ...

... ...

... ...

... ...

... ...

... ...

... ...

... ...

... ...

... ...

... ...

... ...

... ...

... ...

... ...

... ...

... ...

... ...

... ...

... ...

... ...

... ...

... ...

... ...

... ...

... ...

... ...

... ...

... ...

... ...

... ...

... ...

... ...

... ...

... ...

... ...

... ...

Σ Alpha Epsilon



Sweetheart — Nancy Matthews



Founded March 9, 1856, at the University of Alabama, Sigma Alpha Epsilon claims the honor of being one of the first fraternities founded in the South. Mississippi Gamma chapter was established at Ole Miss in 1866, and since that time the SAEs have contributed to different areas of campus life. Members of SAE are active in College Republicans, Committees of 100 and 82, Ambassadors, and different ASB Committees. Represented on the Rebel football, baseball, and golf teams, the SAEt have continued in the proud heritage that has persisted over 115 years of existence.

Sigma Chi



Since its founding on the Ole Miss campus on October 10, 1887, Eta chapter has been regarded as one of the best chapters in the Sigma Chi fraternity. One reason for their success is the pursuit by its members of the three great aims of the fraternity — friendship, justice, and learning. Sigma Chi is involved in every facet of college and community life. Its members belong to Lambda Sigma, Order of Omega, ODK, and many other honoraries and are leaders in campus politics, Committees of 100 and 82, and the Union Program Council. The ability of the Sigma Chis to maintain their high standards is a monument to their success and achievements.

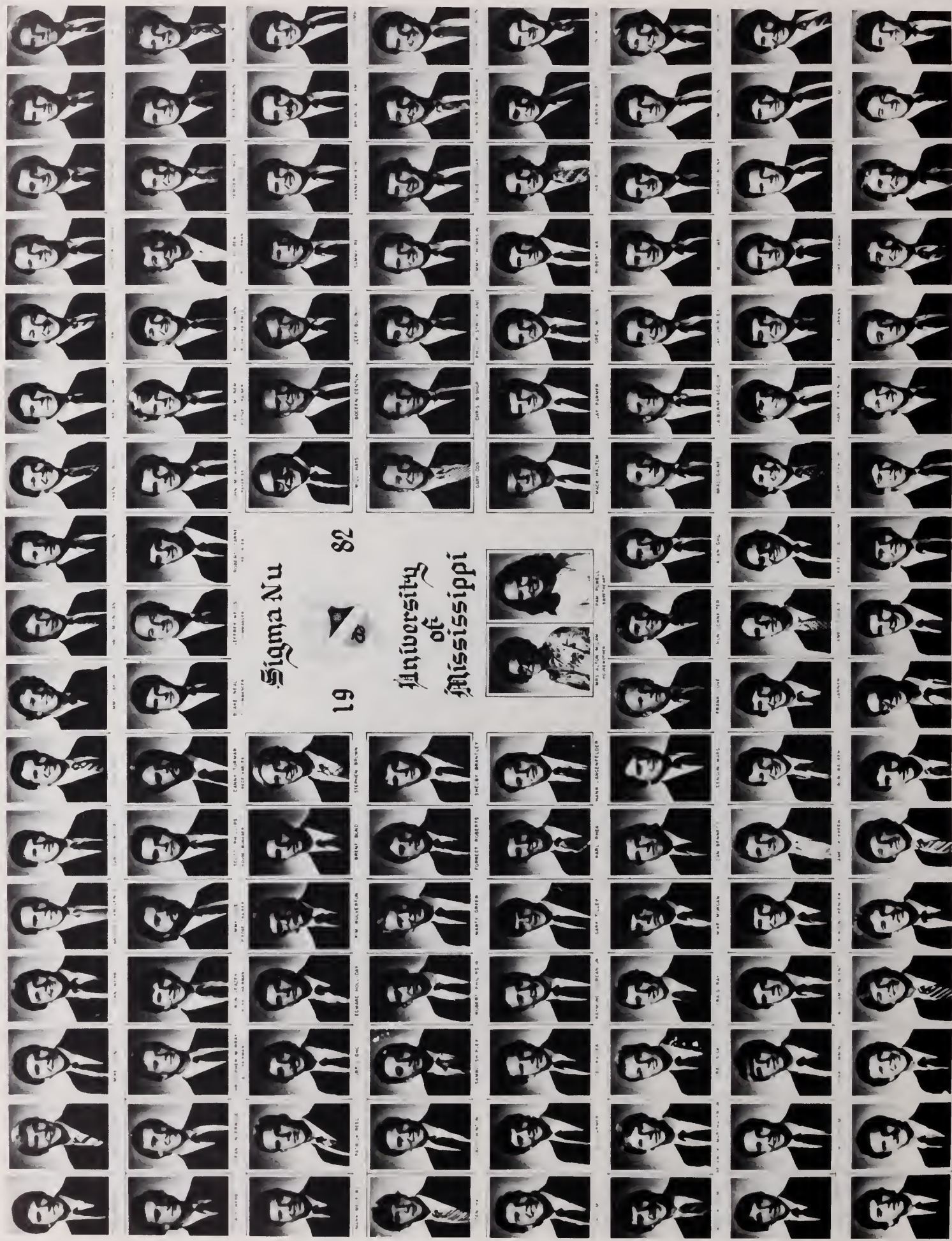

Sigma Nu

1982

19



University of Mississippi



Sigma Nu



The University's Sigma Nu chapter, Epsilon Xi, was founded in 1927. While participating in all aspects of campus life, Sigma Nu has instilled great degrees of character and responsibility in her men. The scholars, athletes, and leaders that make up Sigma Nu have continually enriched overall campus life at the University. Members are involved in ODK, the Order of Omega, Lambda Sigma, and student government to name a few organizations. All of these activities give Sigma Nu a well-earned place of distinction.

ΣΠ



First Row: Tom Allen, Hance Green, Ward Jackson, Tim Wehby, Simon Newell,
George Miller, Greg Miller, Mike Hampton. Second Row: Mark Palmer, Tony
Blake, Tom Green, David Murphy, Doug Harrington, Marlin Wilson, John Blair
Third Row: Joe Beckner, Bill Poulman, Mitch Livingston



Sweetheart — Mary Ann Davis



Sigma Pi, a national fraternity which stands for character, loyalty, scholarship, and the individual, was founded in 1897 at Vincennes University in Vincennes, Indiana. The Sigma Pi badge, symbolic in all respects, is a Greek cross of gold, bearing a raised oval of blue enamel with an emerald at its center between the Greek letters Sigma and Pi. The arms of the badge bear a scroll, a balance, a wreath, and ten stars arranged in a triangle. With the pride of this badge, the Sigma PIs, after a brief absence from the University campus, have reestablished themselves into the Greek system at Ole Miss.



The University of Mississippi

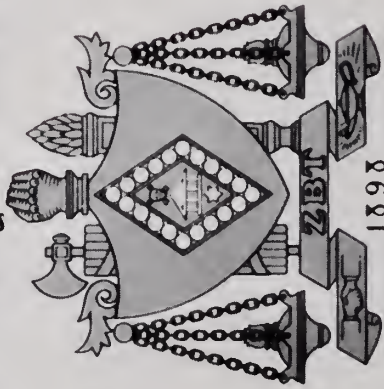

1980-1981
Zeta Beta Tau

Raymond H. Lee

Scott K. Lee

David C. Lee

D. Lee

Paul B. F. Henson

Charles F. Himmatt

Richard C. Hinton

Ralph S. Hinton

Zeta Beta Tau



Sweetheart — Marsha Brown



The men of Zeta Beta Tau are involved in various activities on the Ole Miss campus. Members participate in Phi Beta Lambda, Phi Kappa Phi, Young Republicans, and the Pre-Law Society. While Zeta Beta Tau is represented in the University Band and Chorus, ZBTs also work in the publication of the *Daily Mississippian* and the OLE MISS Yearbook. With involvement in student government and ROTC, the Zeta Beta Taus contribute to many different phases of Ole Miss life.



First Row: Luretha Jones, Secretary; Nellie Pettis, President; Carolyn Evans, Vice President; Betty Balkfour. Second Row: Loretta Jones, Annette Powers, Valerie Polk, Agnania Carter, Deborah Powers.

Zeta Phi Beta



Zeta Phi Beta Sorority was founded at Howard University on January 16, 1920. The Tau Eta chapter was chartered on the Ole Miss campus in 1976, bringing its white rose and colors of blue and white with it. The objectives of finer womanhood, sisterly love, and scholarship have brought together women who have similar tastes and aspirations for the highest attainments. The Zetas have been active in many social activities on campus as well as community service activities.

The Zetas placed first in the Annual Black History Greek Show in 1981. With honors, prestige, and sisterly love, it is easy to see why each young lady who wears the shield has a heritage of lifelong privileges and friendship.

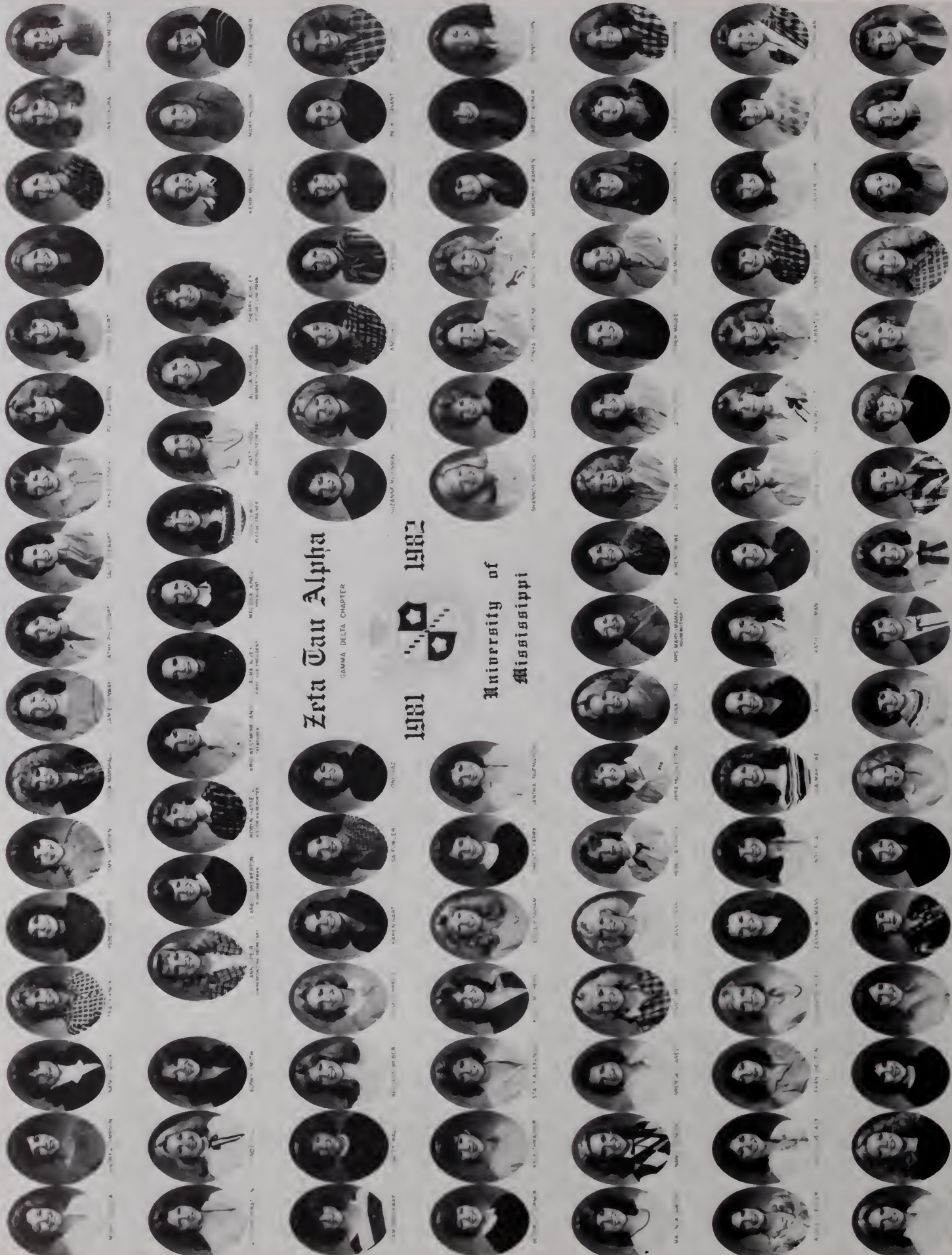

Zeta Tau Alpha

GAMMA DELTA CHAPTER



University of Mississippi

Zeta Tau Alpha



Zeta Tau Alpha was founded at Longwood College in Farmville, Virginia, on October 15, 1898. The sorority was chartered on the Ole Miss campus in 1939, bringing with her the white violet and the colors of steel gray and turquoise blue.

Zetas have been involved in all phases of campus life: Rho Lambda, The Ole Miss Marching Band, Committee of 100, and the *Daily Mississippian*. Many Zetas are involved in honoraries such as Alpha Lambda Delta, Phi Kappa Phi, and others. Zetas also have sisters in Rebel Recruiters, Lady Rebel M-Club, and Ambassadors.

The Zetas at Ole Miss have contributed to Muscular Dystrophy, Cystic Fibrosis, the Baddour Center, and with the help of the "Zeta Man" calendar, to the Association of Retarded Citizens.

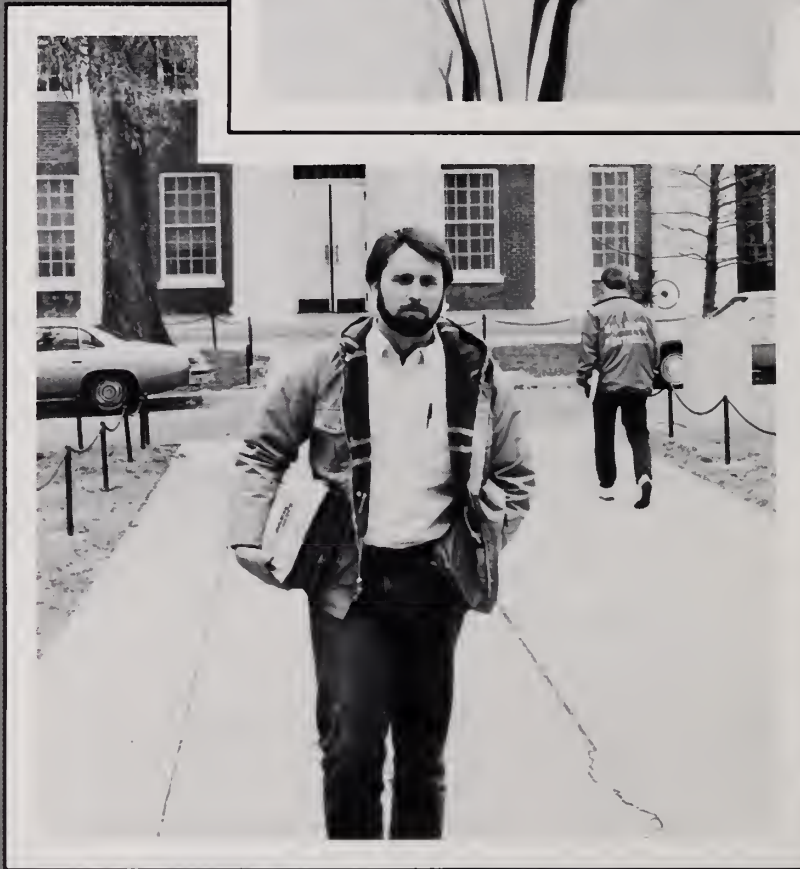

CLASSES

CINDY PURSER, editor
Kilby Moore, assistant
Lisa Wong, assistant



Freshmen	344
Sophomores	362
Juniors	376
Seniors	394
Pharmacy	413
Graduates	416

FRESHMEN

Abraham, Susan Scott; Clarksdale, MS
 Acred, Jeffrey Tyson; Memphis, TN; ΦKT
 Akers, Lesli Diane; Austin, TX; ΠBΦ
 Alford, Nancy; Houston, MS
 Allen, Andrew Perkins; Memphis, TN; ATΩ
 Allen, Jimmy Thomas; Sikeston, MO; ZBT



Allen, Martha Sue; Laurel, MS; KΔ
 Allen, Susan Gale; Grenada, MS; ΦM
 Allgood, Tracy Carol; Jackson, MS; ΔΔΔ
 Allison, Peggy Lorene; Forrest City, AR; ΠBΦ
 Anderson, Stacy Denise; Franklin, TN; XΩ
 Ansorge, Jennifer Lynne; Huntsville, AL



Aquino, Amanda Irene; Portageville, MO
 Ard, Julie Lee; Pontotoc, MS
 Arwood, Peggy N.; Memphis, TN
 Atkinson, Robert Logan; Hernando, MS
 Aurell, Trella Shea; Ackerman, MS; ΔΔΠ
 Austin, Mark Anthony; Nashville, TN



Avers, Mark Douglas; Germantown, TN; ATΩ
 Avery, Stacey Lynn; Millington, TN
 Bailey, Mary Elizabeth; Bloomington, IL; KKT
 Baker, Charlotte Rene; Oxford, MS
 Baker, James Michael; Gautier, MS; BΘΠ
 Baker, Nickie Lou; Clarksdale, MS; KAΘ



Bakhos, Serge John; Beirut
 Ball, Rebecca Ann; Memphis, TN; ΠBΦ
 Ballard, Sylvia Estelle; Germantown, TN; AΘΠ
 Ballard, Talmadge Thomas; Gulfport, MS
 Banks, Melvin; Shaw, MS
 Bankston, Thomas Gary; Carrollton, MS



Barbee, Thomas Bradley; Louisville, KY; ΠKA
 Barkley, Holly; Jackson, MS; XΩ
 Barnes, Susan Barid; Greenville, MS; ΔΔΔ
 Barnett, Laura Lee; Jackson, MS; ΦM
 Barron, Kim Denise; Oxford, MS
 Bat, David Thomas; Jackson, MS; ΠKA



Baxter, Lisa Janine; Olive Branch, MS; ZTA
 Baxter, Mac; Hernando, MS
 Baxter, Michael Wayne; Hernando, MS
 Beasley, Robert Keith; Long Beach, MS
 Beasley, Tracey Lynn; Jackson, TN
 Beauregard, Judith Anne; West Memphis, AR; KKT



Beaver, Jill Aitken; Hagerstown, MD; AΔΠ
 Becherer, Thomas Luther; Hope, AR; KE
 Beck, Patti Adair; Greenwood, MS
 Beckett, David Russell; Olive Branch, MS
 Beckett, James Burgess; Bruce, MS
 Belcher, Suzanne Denise; Baton Rouge, LA; XΩ



Bell, Charla Kathryn; Ethel, MS
 Bell, Donna Jean; Bruce, MS
 Bell, Gerald Timothy; Pontotoc, MS
 Bell, Robert Henry; Springfield, TN
 Bell, Suzanne Rogers; Jackson, MS; KKT
 Bell, Temple Page; Fort Monmouth, NJ; AΔΠ



Bellay, John Lawrence; University, MS
 Benefield, Patricia Ann; Jackson, MS; ΔΓ
 Bennett, Dolly Chase; Corinth, MS; KΔ
 Bennett, Gary Glenn; Duck Hill, MS
 Benvenuti, Benjamin Shourds; Bay St. Louis, MS
 Berry, Helen Elizabeth; Robinsonville, MS; ΔΔΔ





Berry, Tamara Corinne; New Hebron, MS
 Bert, Paula M.; Memphis, TN; ΔΠΠ
 Biddle, Delone; West Helena, AR
 Bingham, Charles Austin; Greenville, MS
 Black, Leslie Ann; Memphis, TN
 Blackstone, Elizabeth Hartwell; Houston, TX; ΔΔΔ



Blackwood, Mark Edward; Drew, MS; ΔΨ
 Blair, Shelley Ann; Laurel, MS; KΔ
 Blake, Kelly Jean; Shalimar, FL; ΔΓ
 Blattner, Julie Anne; Cape Girardeau, MO; KΔ
 Bledsoe, James Dell; Compton, CA
 Blue, Rachel; Tulsa, OK; KKT



Blue, Valarie Lynn; Vardaman, MS; ΠΒΦ
 Bockman, Jennifer Lyn; Columbus, MS
 Boh, Kathryn Marie; Bay St. Louis, MS
 Booker, Katherine Carnail; Charleston, MS
 Bouldin, Mahlon Cooper; Clarksdale, MS; ΑΤΠ
 Bounds, Kimberly Jane; Clarksdale, MS



Bowen, Barbara Lynn; Eupora, MS; ΦM
 Bowers, Ernest David; Jackson, TN; ΣAE
 Box, Donald Eugene; Madison, MS
 Boyer, Emily Delin; Indianola, MS; ΔΓ
 Boykin, David Joe; Seattle, WA
 Boykin, Joyee Beth; Delta City, MS; ΑΟΠ



Bozorgi, Jamshid; Charlottesville, VA
 Braddock, Schuyler Jackson; Vicksburg, MS; ΔΔΔ
 Braden, Steven Charles; Memphis, TN; RX
 Bradford, Nathan Felding; Jackson, MS; ΣX
 Bradley, Carla Huston; Clarksdale, MS; ΔΔΔ
 Bradley, Claire Collier; Oxford, MS



Bradley, Jerri Lamar; Pontotoc, MS; ΑΟΠ
 Brady, Becky Burdette; Brookhaven, MS; ΧΠ
 Branscome, Sarah Gainey; Canton, MS; KKT
 Braswell, Frances Elizabeth; Jackson, MS; ΧΠ
 Bray, Janet Lee; Tupelo, MS
 Brent, Melanie R.; Greenville, MS; ΦM



Brignac, Aimee Marie; New Orleans, LA
 Brister, Frank Lutz; Brownwood, TX
 Broadus, Stephen Foster; Biloxi, MS
 Brogle, Darryl Gerard; Waveland, MS
 Brooks, Brown Stuart; Memphis, TN; KΣ
 Brooks, Marilyn Shrene; Shelby, MS



Brooks, Ronald Edward; Columbus, MS; ΙΙΚΑ
 Brown, Donna Grace; Kosciusko, MS; ΑΟΠ
 Brown, Elizabeth Diane; Amory, MS; ZTA
 Brown, Jamie John; Germantown, TN; ΔΔΠ
 Brown, Raymond Lloyd; Pascagoula, MS; ΦΔΘ
 Browning, Mary Lisa; Ecu, MS; ΑΟΠ



Burford, Betty Ann; Water Valley, MS
 Burford, Robbie Lee; Abbeville, MS
 Bullock, Donna Kay; Prentiss, MS
 Bump, Dawn Elizabeth; Ocean Springs, MS; ΑΟΠ
 Bunnis, Valerie Denese; Clarksville, MS
 Burford, Cecil Weston; Greenville, MS



Burgess, Cynthia Denise; Water Valley, MS
 Burk, David Nolan; Pontotoc, MS
 Burkett, Jennifer Anne; Oxford, MS; ZTA
 Burks, Laura Lynnelle; Baton Rouge, LA; KΑΘ
 Burns, Howard Joseph; Nashville, TN
 Busch, Michael Nathan; North Brunswick, NJ

FRESHMEN

FRESHMEN

Bush, Elizabeth Carter; Jackson, MS; ΔΓ
 Butler, Angela Marie; New Albany, MS
 Butler, Pauletta; Oxford, MS
 Butler, Robin Renee; Spring, TX; ZTA
 Butler, Thomas Lee; Axton, VA; ΦΔΘ
 Byars, George Rice; Memphis, TN; ΦΔΘ



Byers, Cassandra Faye; Holly Springs, MS
 Caballero, Victor Louis; Southaven, MS
 Cain, George Leonard; Jackson, MS
 Cairns, Eugenia Louise; Jackson, MS
 Campbell, Angela Renee; Germantown, TN; ZTA
 Campbell, Charles Todd; Steele, MO



Campbell, Thomas Leonard; Pontotoc, MS; XΥ
 Canty, Christina Wells; Oxford, MS; ΔΔΠ
 Carlson, Barbara Jean; Greenville, MS
 Carpenter, Gladwin Keith; Grenada, MS
 Carpenter, James Herman; Forest, MS
 Carsten, Nancy Carolyn; Tupelo, MS



Carter, Brenda Kaye; Sardis, MS
 Carter, Cari Michelle; Pontotoc, MS
 Carter, Catherine Lynn; Forrest City, AR; ΠΒΦ
 Carter, Tamra Elizabeth; Jackson, MS; KΔ
 Case, Robert Marion; Madison, MS
 Castellaw, Mary Lynn; Franklin, TN; ZTA



Castleberry, Betsy Lynn; Byhalia, MS
 Castleberry, Kimberly Anne; Sikeston, MO
 Cavazos, Christopher Miles; Southaven, MS
 Chambers, Martha Burke; Montgomery, AL; ΔΔΔ
 Champion, Laura Ruth; Oxford, MS; KΔ
 Chancellor, John Murphy; Macon, MS



Chandler, Thaddeus Cortez; Monroeville, AL
 Chapman, Caroline Hope; Memphis, TN; XΩ
 Chapman, Katherine Lee; Titusville, FL; ΔΟΠ
 Chapuis, Patti Kay; Grenada, MS
 Chavez, Rickey Edward; El Paso, TX
 Che, Tao Quoc; Water Valley, MS



Childers, Mary Beth; Cooter, MS
 Chow, Belinda Kay; Clarksdale, MS
 Cicero, Charlynn; Monroe, LA; KΔ
 Clark, Nelson Lee; Philadelphia, MS
 Clayborn, Robert Lee; Holly Springs, MS
 Clemens, George Scott; University, MS



Clement, Melanie Gene; Pontotoc, MS
 Clemens, Mollie Virginia; Memphis, TN; KΔΘ
 Clemes, Page Irene; Greenwood, MS; XΩ
 Clinkscates, Grady S.; Atlanta, GA
 Coker, Robert Eddins; Yazoo City, MS; ΦΔΘ
 Colbert, Emily Ann; Houston, MS; ΔΟΠ

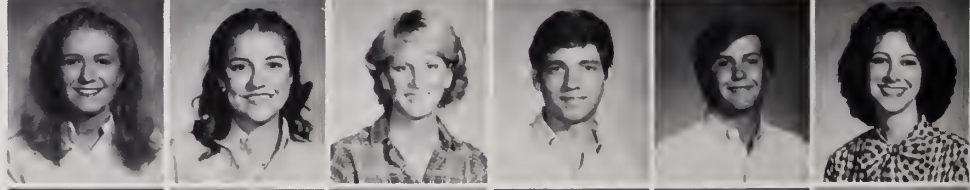

Cole, Robert Jeffrey; Southaven, MS; ΠΚΑ
 Coleman, Jacquelyn Kay; Olive Branch, MS
 Coleman, John Richard; Southaven, MS
 Coleman, Robert Willie; Okolona, MS; ΣΝ
 Colingo, Kelly Ann; Pascagoula, MS; KΔ
 Collins, Madge Elizabeth; Taylor, MS



Coningsby, Gregg Oliver; Ft. Lauderdale, FL
 Conner, Eugenia Ladrich; Gulfport, MS
 Cook, Brian Carlton; Vestavia Hills, AL
 Cook, Cynthia; Greenwood, MS; ΦΜ
 Cook, Elaine Jeanette; Oxford, MS
 Cook, Kyle Patterson; Carlisle, AR; ΔΥ





Cope, Nathan Jay; Oxford, MS
 Cossar, Finney Elizabeth; Jackson, MS; ΔΔΔ
 Cossar, Lee Pepper; Charleston, MS; ΣΝ
 Costley, William Lewis; El Dorado, AR; ΒΘΠ
 Cotros, Margaret Ann; Jackson, MS; ΧΩ
 Cox, Andrea Paige; Memphis, TN; ΖΤΑ

Cox, Jolly Evelee; Kokomo, MS
 Cox, Katherine Elizabeth; Amory, MS; ΖΤΑ
 Cox, Mark Edwin; Jackson, MS; ΦΔΘ
 Craig, Carol; Houston, MS; ΔΓ
 Crawford, Shawn Shelloy; Oxford, MS
 Crawley, Crystal Denise; Jackson, MS; ΠΒΦ

Creel, Trisha Jan; Dothan, AL; ΑΔΠ
 Crenshaw, Janette; Newton, MS
 Crenshaw, Kim B.; Newton, MS; ΚΚΨ
 Crews, James Mortimer; Memphis, TN; ΦΔΘ
 Crews, Katherine Boyce; Memphis, TN; ΚΔ
 Criddle, John Rogers; Houston, MS

Crocker, Amanda Dawn; Calhoun City, MS; ΑΟΠ
 Croom, Joni Malinda; Marion, AR; ΑΔΠ
 Crosby, Chantel; Mendenhall, MS; ΔΓ
 Crouch, Lisa Diane; Oakbrook, IL; ΚΔ
 Crow, Brian David; Hernando, MS; ΦΚΤ
 Crowe, Bonita Kathryn; Oxford, MS

Crumpton, Melanie Ann; New Albany, MS
 Cummings, Charles Mark; Yazoo City, MS; ΣΝ
 Cummings, Susan Danette; Water Valley, MS
 Cummins, Allison Lynn; Jackson, MS; ΖΤΑ
 Curry, Belinda Mae; Waterford, MS
 Curtis, Daphne Dianne; Utica, MS

Curtis, Laurie Lynn; Iuka, MS; ΑΔΠ
 Custer, Jana Irene; Tulsa, OK
 Cutler, Julia Loucks; Grenada, MS; ΔΓ
 Dailey, Melissa Myrle
 Dale, Mary Grace; Monticello, MS; ΔΓ
 Dallen, Russell Morris; Gulfport, MS; ΔΨ

Dater, Suzanne Ondine; Brandon, MS; ΦΜ
 Davidson, James Gregory; Cornth, MS
 Davis, Alan Claude; Bruce, MS
 Davis, Cynthia Lynne; University, MS; ΚΔ
 Davis, Suzanne Johnston; Como, MS; ΔΔΔ
 Davis, Tijuana Yevette; Abbeville, MS

Dawkins, Perry Lee; Collierville, TN; ΡΔΧ
 Dawson, Montie Jeanne; Lexa, AR
 Day, Ruth Cecelia; Madisonville, KY; ΚΑΘ
 Dean, Edward Fox; Sledge, MS
 Dearman, Rebecca Rhodes; Jackson, MS; ΦΜ
 Deaton, Kelli Elizabeth; Huntsville, AL



FRESHMEN

FRESHMEN

Dedeaux, Teresa Lynn; Lewisburg, WV; AOH
 Dees, Michael Anthony; Pascagoula, MS
 Delcioppo, Michael William; Greenville, SC; ZBT
 Demartini, John; River Ridge, LA; XI
 Denley, Jerry Lynn; Coffeeville, MS; ATU
 Dexter, Robert Jeffery; Southaven, MS



Dick, Janet Louise; German, TN; ΔII
 Dickerson, Raye Anne; Southaven, MS
 Dickinson, Laura Ellen; Memphis, TN; XI
 Diebold, Bobbie Ann; Southaven, MS
 Dinsmore, Robert Wesley; Jackson, MS
 Dixon, Melanie Anne; Cordele, GA; KKT

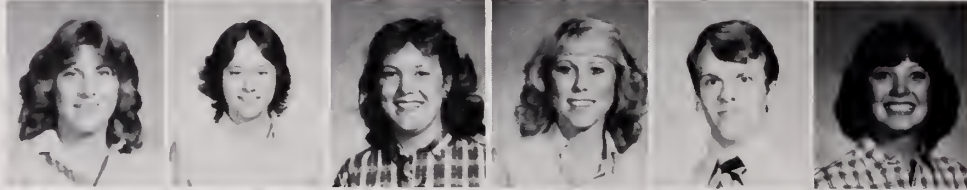

Dobbs, Rachel Ann; Mantee, MS
 Donaldson, Jack Berkley; Germantown, TN
 Doyle, Richard Alan; Hazlehurst, MS; ΦKΨ
 Drane, Sarah Anne; Orlando, FL; ZTA
 Ducote, Karen Renee; Jackson, MS
 Duke, Lacy Neal; Isola, MS; ΦM



Duncan, Donald Derek; Memphis, TN
 Dundas, Evy-An; Forrest City, AR; KAΘ
 Dupree, Catherine Lee; Delhi, LA; ZTA
 Durham, Martha Carlton; Nashville, TN; AOH
 Duvic, Herbert Francis; New Orleans, LA; XI
 Dykeman, William Daniel; Ripley, MS



Easley, William Franklin; Meridian, MS
 Easterly, Stuart McWilliams; KA
 Echols, Teresa Dawn; Houston, MS; AOH
 Edlin, Joel Alexander; Clarksdale, MS
 Edwards, Cherry Faye
 Edwards, Cynthia Renee



Edwards, Elizabeth Ann; ΔF
 Elliott, Amanda Lucille; Brookhaven, MS; ΔΔΔ
 Elliott, Charles Patrick; Greenwood, MS
 Elliott, Joseph Ernest; West Point, MS
 Elliott, Robert William; Ripley, MS
 Elliott, Tamara Ann; Long Beach, MS; ΦM



Embry, Teresa Dawn; Winona, MS
 Emmons, Anna Elizabeth; Meridian, MS; ΔΔΔ
 Enoch, Elizabeth Beasley; Gallatin, TN
 Epperson, Stephen Paul; Yazoo City, MS; ΔΨ
 Evans, Alicia Lynn; Dyersburg, TN; XI
 Fairweather, Tommy Lee; Jackson, TN



Fantroy, Thomas Earl; Moss Point, MS
 Farmer, Jennifer Ellen; Jackson, MS
 Farmer, Lowell Judson; Jackson, MS
 Farris, Martha Catherine; Clarksdale, MS; XI
 Fay, Patricia Marie; Madison, TN; ZTA
 Ferguson, Elizabeth Irene; Batesville, MS; ΔF



Field, Paula Elizabeth; Baton Rouge, LA; KA
 Filpi, Rosalyn Ann; Arlington, VA; ΔΔII
 Finerty, Laura Tourison; Bay St. Louis, MS; KKT
 Fiore, Angela Michelle; Cape Elizabeth, ME; AOH
 Fisher, Gayla Michelle; Steele, MO; AOH
 Fisk, Melanie Mei; Pontotoc, MS



Fitzpatrick, Maureen Ellen; Madison, WI
 Flechas, Enrique Jose Roberto; Natchez, MS; KΣ
 Fletcher, Allison Anne; Naples, FL; ΠBΦ
 Fletcher, James; Mequon, WI; XI
 Fletcher, Sallie Evelyn; Indianola, MS; ΔΔΔ
 Floyd, John Michael; Sardis, MS; ATU





Floyd, Karl Pruitt; Houston, MS
 Floyd, Stacy Lee; Southaven, MS
 Fondren, Tina Ann; Mathiston, MS; ΔΔΠ
 Ford, John Leon; Greenwood, MS; ΣΧ
 Ford, Kevin Gerard; Mandeville, LA
 Ford, Kimberly Noel; Holly Springs, MS



Forester, Elizabeth Anne; Montgomery, AL; ΔΔΔ
 Foster, Sallie Anne; Jackson, MS; ΧΩ
 Fountain, Michael Keith; Gautier, MS; ΦΚΨ
 Frank, Thomas Francis; Cincinnati, OH; ΒΘΠ
 Frederick, David Allen; Verona, MS; ΔΨ
 Freeman, Adrienne Renee; Como, MS



Freeman, John Roeder; St. Louis, MO; ΦΔΘ
 Freeman, Katherine Elizabeth; Southaven, MS; ΔΓ
 French, Kimberly Lynn; Jackson, MS
 French, Lee Ann; Water Valley, MS
 Friou, Thomas Hamilton; Charlotte, NC; ΦΔΘ
 Fuller, James Arthur; Hernando, MS



Fullmer, Elizabeth Frances; New Orleans, LA
 Fyfe, Charles Richard; Lula, MS; ΑΤΩ
 Gabbert, William Glynn; Water Valley, MS
 Gallaspy, Cherie Rebecca; University, MS
 Galloway, Terri Lynn; Yazoo City, MS; ΚΚΤ
 Galtney, John Ford; New Orleans, LA; ΚΣ



Gammon, John Raymond; Birmingham, AL
 Gandy, Robert David; Florence, MS; ΚΣ
 Gandy, Theresa Fay; Columbus, GA
 Gann, Lori Ann; Gallatin, TN
 Garner, Kenneth Clay; Nashville, TN; ΑΤΩ
 Garner, Pamela Suzanne; Eupora, MS; ΚΚΤ

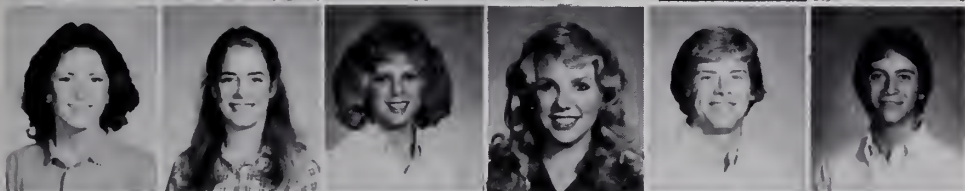

Garrard, Deborah Louise; Isola, MS; ΦΜ
 Garraway, Susan Clay; Jackson, MS; ΠΒΦ
 Garrett, Melanie Renee; Etta, MS
 Gatewood, Alicia Vaughn; Forest, MS; ΔΓ
 Gathright, Gary Wayne; University, MS
 Geeslin, Richard Anthony; Olive Branch, MS



Gentry, Michael; Tunica, MS; ΑΦΑ
 Gex, Rachel Kathleen; Bay St. Louis, MS; ΚΔ
 Gianino, Sherrn Aleyce; Columbia, MS
 Gibson, Forrest Lee; New Orleans, LA; ΧΩ
 Gilbert, John Allen; Tupelo, MS; ΒΘΠ
 Gill, Michael Eric; Boca Raton, FL



Gipson, James Dion; Pascagoula, MS
 Gladney, Michael Henry; Jackson, MS
 Glaser, Christian Laura; Nashville, TN; ΔΔΔ
 Godec, Gregory James; Paducah, KY; ΦΚΨ
 Goforth, Anne Marie; Oxford, MS
 Goforth, Manuel Ray; Philadelphia, MS



Gong, Sonya Elaine; Merigold, MS
 Gooch, Patsy Lynn; Marks, MS; ΦΜ
 Good, Ronald Wayne; Columbus, MS; ΒΘΠ
 Goodman, Kathryn Eve; Oxford, MS; ΖΤΑ
 Goodwin, David Powell; Jackson, MS
 Goolsby, James Lynda; Abbeville, MS



Graham, Bob; Greenwood, MS; ΑΤΩ
 Graham, Jane Kerr; Sumner, MS; ΧΩ
 Graham, Sherry Ketrena; Plantersville, MS
 Graham, Timothy Joel; Aberdeen, MS
 Granbery, Elizabeth Anne; Nashville, TN
 Granham, Memne Love; University, MS; ΧΩ

FRESHMEN

FRESHMEN

Graves, Paula Denise; West Point, MS
 Green, Handsel Burrows; Atlanta, GA;
 Green, Kathryn Elizabeth; Jackson, MS; KKT
 Green, Melissa Lynn; University, MS
 Greene, Wendy Robin; Pascagoula, MS; AOP
 Greenlee, Christine Lowe; Jackson, MS; AOP



Greer, Tracy Jeanne; Memphis, TN; KKT
 Gregory, Felicia Joy; New Albany, MS; AOP
 Gregory, Sheila Ann; Paris, MS
 Griffey, Bruce Irwin; Paris, TN; ATQ
 Griffey, Daniel Ray; Paris, TN; ATQ
 Griffin, Jacqueline Leon; Spring, TX; AOP



Grogan, Timothy N.; Batesville, MS
 Gryder, Robin Ann; Biloxi, MS; ΔΓ
 Gunnels, Nike D.; Clovis, TN; KKT
 Gunter, Teresa Wynnee; Memphis, MS; ΔΔΠ
 Guntharp, Thomas Keith; Fulton, MS; ΦΚΨ
 Gurner, Robert Benjamin; Water Valley, MS; ΧΨ



Guthrie, Sharon Lee; Myrtle, MS
 Gwynn, Philip Haines; Atlanta, GA; SAE
 Haire, Martha Helen; Winona, MS
 Hairston, Vicki Casanthia; Oxford, MS; AKA
 Hales, Anne Murray; Hattiesburg, MS; XΩ
 Hall, Steven Douglas; Hattiesburg, MS; ΣΝ



Hamilton, Tad Stewart; Duck Hill, MS
 Hamner, Kelvin Maurice; Clarksdale, MS
 Haney, Becky; Pontotac, MS; ΔΓ
 Harbour, Barry Dean; West Memphis, AR; ΧΨ
 Hardin, Clinton T.; Memphis, TN; ΦΚΨ
 Hardin, Tammie Denise; New Albany, MS; AOP



Hare, Dale Dewayne; Southaven, MS
 Harrington, Julie Carol; Houston, MS
 Harris, Amethyst; Eupora, MS
 Harris, Shelley Kaye; Byhalia, MS
 Harris, Victoria Athena; Jonesboro, AR
 Harrison, Patricia Jean; Shreveport, LA



Harthcock, Michael Glenn; Pearl, MS
 Harvey, Dusky Marie; Como, MS
 Haskins, Laura Ann; Oklahoma City, OK; ΠΒΦ
 Hatcher, Wesley Maldon; Virginia Beach, VA
 Hawkins, David Clayton; Jackson, MS; ΒΘΠ
 Hawkins, Pamela Ann; Ackerman, MS.

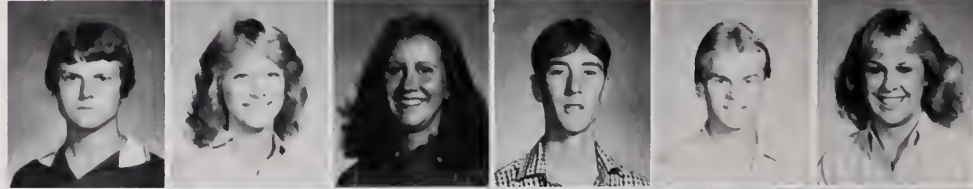

Hayes, Michael C.; Brandon, MS
 Haynes, Richy Lee; Tupelo, MS
 Hays, Elizabeth Carlton; Sardis, MS; XΩ
 Hector, Dorothy Dean; Bay St. Louis, MS; ΔΔΔ
 Hedgecock, Darla Rene; Barnesville, GA
 Hemphill, William Robert; Oxford, MS.

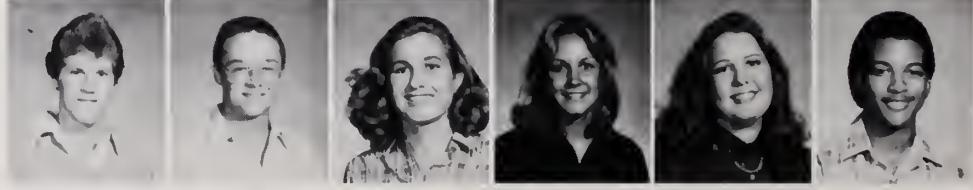



Henderson, Mary Elizabeth, Jackson, MS; ΔΔΔ
 Henry, Bradford, Lee, Pontotoc, MS
 Henry, Skye Christiane, New Orleans, LA; JAΘ
 Hensarling, Cheryl Patrice, Laurel, MS; AΘII
 Herndon, Mark Daniel, Waterford, MS
 Herrin, James Britt, Vance, MS

Hester, Susan Naef, Jackson, MS; XΩ
 Hetzel, George Edward, Nashville, TN; SAE
 Hewitt, John Randolph, Bronxville, NY
 Higginbottom, Evette, Mathiston, MS
 Hill, Paul Edward, Pearl, MS
 Hill, Robert Anthony, Brandon, MS; KKΨ

Hinton, Brent Neal, Corinth, MS
 Hinton, Robert Paul, Jackson, MS; ΣN
 Hoar, Benjamin Jere, Oxford, MS
 Hoffman, Andrew Scott, Rochester, NY; KA
 Hoffman, Virginia Lynn, New Orleans, LA; XΩ
 Hogan, Kimberly Ann, Clarksdale, MS; KΔ

Holder, Jerry Ray, Columbus, MS
 Holland, Francine, Jackson, MS
 Hollingsworth, Robert Jackson, Grenada, MS
 Holt, Gregory William, West Memphis, AR
 Honeycutt, Curtis Owen, University, MS
 Hoover, Debbie Anne, Olive Branch, MS

Hoover, Susan Elizabeth, Franklin, TN; KΔ
 Hopcroft, Rosemary Lynne, Water Valley, MS
 Hopkins, Peter Ashley, Birmingham, AL
 Horne, Sally Cole, Brandon, MS; ΦM
 Hough, Lee Ann, Biloxi, MS; KKT
 House, Virginia Quinn, Mantee, MS; ZTA

Howell, Troy Ellis, New Albany, MS
 Hubbard, John Christopher, Jackson, MS; KΣ
 Hudson, Elizabeth Diane, Sardis, MS
 Hudson, Robert Lester, Oxford, MS; KA
 Huggins, John Michael, Winona, MS; IKA
 Hughes, Allen Holt, Memphis, TN; ΦΔΘ

Hull, Helen Pillow, Greenwood, MS; XΩ
 Hull, Karen Lee, Rossville, GA
 Hume, Andrew Tucker, Jackson, MS; ΣX
 Hunt, Alex Trent, Iuka, MS
 Hunt, Kenneth Patrick, Pass Christian, MS
 Hunter, Jennie Beth, Selmer, TN; ΦM

Hutches, Mary Jo, Tallvest, FK; AΘII
 Hutchinson, Rhonda Gail, Jackson, MS
 Hutt, Carolyn Ann, Dallas, TX
 Ivy, Randal Ray, Sheffield, AL; KA
 Jackson, Julia Elizabeth, Oxford, MS
 Jackson, Kevin Quinn, Jackson, MS

Jackson, Teresa Ann, Fort Worth, TX
 Jefferson, James Randall, Campbellsville, KY
 Jernigan, Bryan Keith, Houston, MS
 Jernigan, Sherri Lynn, Germantown, TN
 Jessup, Ross Morehead, Columbus, MS; IKA
 Johnsey, Janice Kay, Pass Christian, MS

Johnson, Janet Lynn, New Albany, MS
 Johnson, Jeffrey Darrell, Memphis
 Johnson, Jerry Duwayne, Sikeston, MO; ΦKT
 Johnson, Lou Sylvia, Woodland, MS
 Johnson, Marianne Patton, Sardis, MS; ΔΔΔ
 Johnson, Sylvia Joteese, Eupora, MS; TBΣ

FRESHMEN

FRESHMEN

Johnson, William Cecil; Meridian, MS; Φ KT
 Jones, Allison Hart; Anniston, AL; KA
 Jones, Don Wayne; Horn Lake, MS
 Jones, Gwendolyn Ann; Courtland, MS
 Jones, Maria Dubois; Corinth, MS
 Jones, Melissa Ann; Olive Branch, MS



Jones, Sharon Angela; Memphis, TN; AOP
 Jordan, John Thomas; Collinsville, VA
 Jorgensen, Carole Louise; Memphis, TN; AOP
 Ju, Margaret Marc; Greenwood, MS
 Jumper, Kenneth Stephan; Memphis, TN
 Kay, Katherine Ann; Tupelo, MS; KKT



Kearney, Karon Elizabeth; Long Beach, MS
 Keck, Herbert Louis; Jackson, MS; BOP
 Kelly, Charles Hager; Gulfport, MS; KE
 Kelly, Marianna; Taylorsville, MS; KA
 Kendrick, Angela Kristin; Clarksdale, MS
 Kern, Laurie Ann; Clinton, MS



Kerstetter, Donald Lynn; Columbus, MS
 Keyes, Tammy Lynn; Laurel, MS; Φ M
 Khdair, Khaled Muhammed; University, MS
 Kilgore, Lisa Gail; Pearl, MS; ZTA
 King, Elizabeth Wylie; Greenwood, MS; XQ
 King, Gordon Rodger; Abbeville, MS



King, James Edward; Florence, MS; KKV
 King, Larry Joe; Oxford, MS; KKV
 Kisner, Sharon Deneise; Oxford, MS; TBE
 Kistler, Stephanie Ann; Gretna, LA; KKT
 Klepper, James Donald; Memphis, TN; Σ N
 Klepzig, Peggy Louise; Abbeville, MS



Koon, Henry B.; Hernando, MS; Φ KT
 Kridle, Caroline Michèle; Alexandria, VA; KKT
 Kruchten, Russell Lance; Germantown, TN; KE
 Kruger, Stuart Glenn; Prentiss, MS; Σ X
 Laine, Tamah Elizabeth; Lubbock, TX; Δ T
 Lamar, Dana Michelle; Jonesboro, AR



Lamar, Patricia Leslie; Oxford, MS; XQ
 Lamb, Stacie Dianne; Memphis, TN; Φ M
 Lampton, Theodore Dudley; Jackson, MS
 Landrum, Julie Ann; Brandon, MS; KA@
 Laney, Michael Edward; Greenville, MS
 Lanier, Nancy Leigh; Sardis, MS



Larson, Don Alan; Water Valley, MS; KE
 Lawrence, Terri Leigh; Etta, MS
 Lawton, Julia Beckwith; Franklin, TN; KA@
 Leach, Carolyn Delores; Sardis, MS
 Lee, Kerry Todd; Lula, MS
 Lee, Larry Brian; Benton, MS; Φ KV



Lee, Peng
 Lemmons, Karen Renee; Oxford, MS
 Lesemann, Edward Petty; Nashville, TN
 Lever, David R.; Vicksburg, MS
 Levy, Jan; Canton, MS; XI
 Lewis, Dana Scott; Crowder, MS



Lewis, Joel Anthony; Bluefield, VA
 Lewis, John Arthur; Hattiesburg, MS
 Lewis, Melissa Jo; Morton, MS
 Liedke, Robin Marie; Southaven, MS
 Liles, Angelia Carol; Bruce, MS
 Little, Ronda Chinese; Smithville, MS





Littlejohn, Lisa Michele; New Albany, MS; ΔΓ
Livingston, Ashley Mell; Rockville, MD
Locke, Lizabeth Pierson; Atlanta, GA; XΩ
Logan, Benjamin Mel; Tupelo, MS; KA
Logan, Hoyt Wayne; Coffeeville, MS
Lovelace, Robin Leigh; Ripley, TN; AΘII



Lovelady, Anita Jill; Oxford, MS; ZTA
Lovorn, Angela Gay; Rolling Fork, MS; AΔΠ
Lowe, Joyce Kaye; Clarksdale, MS; ΔΓ
Lowe, Richard Charles; McComb, MS
Lowery, Russell Alan; Macon, MS
Lowery, Seeley Anne; Memphis, TN; KΔ



Lucas, Danny; N. Carrollton, MS
MacDonald, William Charles; Grenada, MS
Maddox, Mary Nell; Harlingen, TX; AΔΠ
Maddux, James Howard; Forest, MS
Maffet, Mark William; Biloxi, MS; ΦKΨ
Magee, Esther Margaret; Oxford, MS; ZTA



Magee, Tammi Jane; Shelby, MS; ΦM
Magee, Tommy Earl; Mt. Olive, MS
Maher, James Earl; Clinton, MS
Main, Lisa Marie; Portsmouth, RI; ΠBΦ
Malone, Robert Michael; Jackson, MS
Malone, Tammy Ann; Pensacola, FL



Malone, Winfred Alan; Holly Grove, AR
Manley, Felicia Ann; Ackerman, MS; AΘII
Mann, James William; Duck Hill, MS
Marietta, Collette Kim; Long Beach, MS; ΦM
Marlowe, Lisa; Olive Branch, MS; ZTA
Marshall, John Walker; Mason, TN



Martin, Joseph Adam; New Albany, MS; EX
Martin, Neva Naomi; Brandon, MS; ΦM
Martin, Orlando Ricardo; Guaynabo, PR
Martin, Rexford Bryan; Memphis, TN; ΦΔΘ
Martzell, Justin Caverlee; New Orleans, LA
Massey, Angela Dawn; Vardaman, MS; AΔΠ



Massey, Julia Anna; Clarksdale, MS
Massey, Karen Lynn; Memphis, TN; AΔΠ
Maxwell, Richard Paul; Long Beach, MS; KΣ
Maynor, Dana Kay; Oceana, WV
McAtee, Marketta Jo; Senath, MO; AΔΠ
McCaffery, Thomas Dalton; Kosciusko, MS; ΘΘII

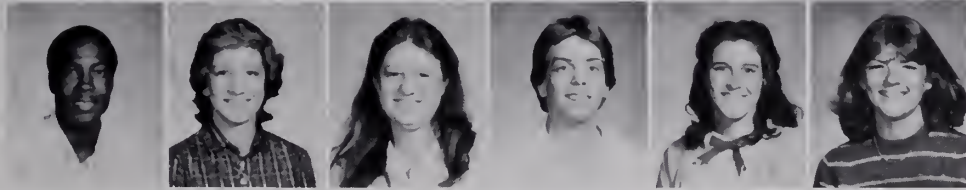

McCain, Charles Felix; Batesville, MS
McCain, Lisa Ann; Greenwood, MS; ΔΓ
McCarter, Carey Elizabeth; West Point, MS
McCarty, Jeffrey Craig; Memphis, TN; AΤΩ
McClaren, Melanie; Humboldt, TN; ΔΓ
McClelland, Alison; Dallas, TX; XΩ



FRESHMEN

FRESHMEN

McClenahan, George Taylor; Montgomery, AL; ΦΔΘ
 McClure, Jay Justin; Sardis, MS; ΦΔΘ
 McCollum, Andrea Lee; West Helena, AR; ΧΩ
 McCool, Tammy Ann; Ackerman, MS; ΠΒΦ
 McDaniel, Russell Payson; Brighton, TN
 McDonald, Tracey Lynn; Corinth, MS; ΧΩ



McDonald, Zelda Frances; Southaven, MS
 McDowell, Linda Jane; Oxford, MS; ΖΤΑ
 McElrath, Darryl Lee; Columbus, MS
 McFall, Lisa Jean; Corinth, MS; ΔΔΔ
 McGahan, Bob Patrick; Hot Springs, AR; ΧΨ
 McGee, Michael Lyle; Memphis, TN; ΦΚΨ



McGinley, Jeanne Marie; Germantown, TN; ΚΚΓ
 McGraw, Terry Gene; Salem, VA
 McGregor, Anna Lisa; Memphis, TN
 McKay, Kenneth Ervin; Memphis, TN; ΑΤΧ
 McKeever, Joe Neil; Columbus, MS; ΚΣ
 McKibben, Charles Dennis; Jackson, MS



McKinnon, LiliClaire Chaworth; Tampa, FL; ΔΔΠ
 McKnight, Amy Margaret; Jackson, TN; ΦΜ
 McLean, Anna Katherine; Columbus, MS
 McLendon, Claire Lyn; Clinton, MS; ΚΚΓ
 McManus, Micki Maureen; Oxford, MS
 McMullen, Jennifer Kay; Ackerman, MS

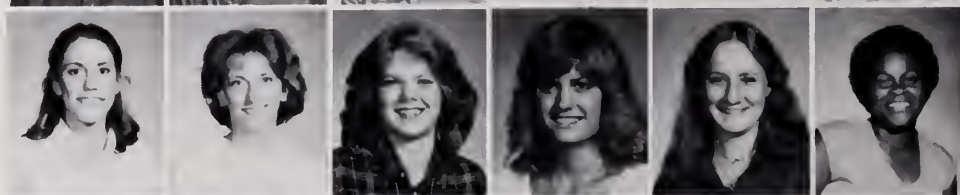

McNulty, Ann Allison; Pine Bluff, AR; ΔΔΔ
 McNulty, Michael Edward; Homewood, AL; ΧΨ
 McPhail, Robert Louis; Golden, CO; ΣΝ
 Meadors, Dixie Jo; Greenwood, MS; ΦΜ
 Meadows, Patrick Lee; Oxford, MS
 Mende, Ina; Helmstedt, ZZ



Merrell, Marie Lynnette; Brandon, MS; ΚΑΘ
 Merrill, Linda Joy; Kalamazoo, MI; ΦΜ
 Metcalfe, Michael G.; Tuscumbia, AL
 Methvin, Sarah Amelia; Coffeeville, MS
 Metts, Nina Elizabeth; Oxford, MS
 Mhoon, Etta Jean; Calhoun City, MS



Middleton, Marion Jare; Yazoo City, MS; ΚΣ
 Mikell, Rita Diane; Kosciusko, MS
 Miles, Dewitt Clinton; Oxford, MS
 Miller, Craig Leon; Ocean Springs, MS; ΚΑ
 Miller, Nellie Jean; Meridian, MS
 Miner, Cora Lynn; North Olmsted, OH



Mitchell, Betty Jo; Dekalb, MS
 Mitchell, Joe Rhett; Forest, MS
 Mitchell, Marsha Allyn; University, MS; ΧΩ
 Mitchell, Rebecca Joyce; Jackson, MS; ΑΟΠ
 Moffatt, Sylvia; Winchester, TN; ΑΟΠ
 Montgomery, Mitzi Ruth; Pontotoc, MS



Moody, Elizabeth Ann; Fort Smith, AR
 Moody, Joe Nathan; Holly Springs, MS
 Moody, Levern; Dundee, MS
 Moor, Charles Geren; Greenwood, MS; ΦΔΘ
 Moore, Carolyn Inez; Clinton, MS
 Moore, Carolyn Kim; Laurel, MS; ΚΔ



Moore, Clara Bell; Scott, MS
 Moore, Diana Leslie; Tuscaloosa, AL; ΧΩ
 Moore, Elizabeth Lewis; Louisville, KY; ΚΑΘ
 Moore, Elizabeth Lynne; Memphis, TN; ΑΟΠ
 Moore, Jacqueline Michelle; Long Beach, MS; ΚΑ
 Moore, Kimberly Louise; Sardis, MS





Moore, Samuel Archie; Tupelo, MS; KA
 Moore, Selina Joy; Iuka, MS
 Morris, Kelly Anne; Belden, MS; AOII
 Morris, Kim Michelle; Tupelo, MS
 Morris, Laura; Memphis, TN; KAΘ
 Morrow, James Mann; Birmingham, AL

Mosby, Julia Grace; Oxford, MS
 Muller, Robert John; Jackson, MS; ΔΨ
 Mullis, Katherine Laura; Pine Bluff, AR; ZTA
 Murray, Elizabeth Ann; Clinton, MS; ΦM
 Murray, Timothy James; Jackson, TN
 Myers, Philip Nicholas; Baton Rouge, LA

Myers, Tony Charles; Oxford, MS
 Myracle, Phyllis Loraine; Hernando, MS
 Myrick, Robin Leanne; Grenada, MS
 Nackle, Julie Lynn; Germantown, TN
 Nassar, Loretta Josephine; Jackson, MS
 Nettleton, Mary Treat; Shreveport, LA; ΔΓ

Neumaier, Bettina; Oxford, MS; ΠBΦ
 Newman, Nancy Amelia; Jackson, MS; ΦM
 Noble, Carla Marlinda; Brookhaven, MS
 Noble, Celia Loucinda; Brookhaven, MS
 Norman, Donna Michelle; Paris, TN; KAΘ
 Norwood, Andrea Dell; Jackson, MS; KAΘ

Odom, Herbert Brooks; Greenwood, MS; ΣX
 Odom, Lisa Diane; Jackson, MS
 Ogilvie, Charles William; Memphis, TN; ΦΔΘ
 Okeefe, June Renee; Clinton, MS; ΔΓ
 Olender, Carol Jean; Hollywood, FL
 Olivieri, John M.; Mansfield, OH

O'Neal, Marsha Annette; Eupora, MS
 O'Neill, Helen Carroll; Mobile, AL; KA
 O'Neill, Patrick Kevin; Gulfport, MS
 Osborn, Susan Shay; Carthage, MS
 Overton, Clayton Justus; Loomis, CA; BΘΠ
 Owen, Laura Allison; Ackerman, MS; ΦM

Page, John Christopher; Oxford, MS
 Paramasewaran, Periasamy; Selangor, ZZ
 Park, Clifford Russell; University, MS
 Parker, Christopher Shannon; Jackson, MS
 Parker, Guy Milburn; Jackson, MS; ΣX
 Parrish, Corinne Craig; Nashville, TN; KA

Parsons, Ginna Lee; Dothan, AL
 Partain, Wanda Sue; Caledonia, MS; AOII
 Paschall, Molly Lynn; Jackson, TN; AOII
 Pate, Robert Ray; Coffeeville, MS
 Pate, William Joey; West Point, MS
 Patrick, Raymond Castle; Walls, MS

Pautler, Joan Ann; Chester, IL; KAΘ
 Paxton, Benjamin Arthur; Jacksonville, FL
 Pearson, Bessie Jean; Moorhead, MS
 Pennington, Sharron Michele; Oxford, MS
 Penton, Maria Scott; Montgomery, AL; ΠBΦ
 Pepper, Robert Edward; Houston, MS

Pickett, Glenn Brady; Robinsonville, MS
 Pierce, Billy Joe; Tupelo, MS
 Piercy, Kimberly Leigh; West Helena, AR; KKT
 Pinson, Adrian Antonio; Holly Springs, MS
 Pinson, Margaret Denise; Pontotoc, MS
 Pittman, William Brett; Gulfport, MS; ΠKA

FRESHMEN

FRESHMEN

Platt, Cindy Marie; Dunwoody, GA; ZTA
 Polk, Brenda Ruth; Gulfport, MS
 Polk, Chris Abner; Hattiesburg, MS; ZN
 Pollard, James Edwin; Mobile, AL
 Purter, Jon Paul; Oxford, MS
 Porter, William Conrad; Jackson, MS; ΦΔΘ



Powell, Thomas Price; Memphis, TN
 Powers, Thomas Aquinas; Birmingham, AL
 Poyner, Connie Arlene; Banner, MS
 Poynter, William W.; Ripley, TN; ZBT
 Prather, Valerie Jo; Columbus, MS
 Pratt, Gregory Allen; Batesville, MS



Price, Paula Sophia; Louisville, MS
 Prince, George Lawrence; Monroe, LA; ΑΠΥ
 Pringle, Charles Kistner; Biloxi, MS; ZN
 Pritchett, Amy Fowler; Greenville, MS
 Prow, Stacey Lynn; Chesterfield, MO; ΑΠΙ
 Pullen, Barksdale McPherson; Tokyo, ZZ; ΦΚΤ



Quackenboss, Carrie Annette; New Orleans, LA
 Rainer, Richard Neil; Laurel, MS; ZΧ
 Ramsey, Suzanne Elizabeth; Vicksburg, MS
 Ramsey, Theresa Lynn; Oxford, MS
 Randle, Sale Donald; Oxford, MS
 Raney, Johnny Russell; Satsuma, AL



Rash, Camille Wailes; Memphis, TN; ΠΒΦ
 Ray, Jackie Jo; Selmer, TN; ΚΚΓ
 Ray, Kenneth Gayle; Pontotoc, MS
 Ray, Michael Loyd; Eupora, MS
 Ray, Phyllis Lynn; Henderson, TN



Reaves, Terri G.; Newport, AR
 Reddoch, Michael Lyon; New Orleans, LA; ΦΔΘ
 Redmond, Belinda Kay; Byhalia, MS
 Reed, Bruce Ellsworth; Holly Springs, MS
 Reed, Robin Haynes; Tupelo, MS; ΚΑΘ
 Reeves, Gena Georganne; South Bay, FL



Reeves, Melanie Joy; Kosciusko, MS
 Regan, Viola Josephtha; Yazoo City, MS
 Reid, Jeanne; Memphis, TN; ΦΜ
 Reid, Jennifer Carol; Oxford, MS
 Reid, Richard Clyde; Batesville, MS; ΠΚΑ
 Reidy, James Joseph; Oxford, MS





Richards, Zachary Hoyt; Biloxi, MS
 Richardson, Tyrone; Columbus, MS
 Richmond, John Chisholm; Oxford, MS
 Rieves, William Robert; Tupelo, MS
 Riggs, Laura Annette; Oxford, MS
 Riley, William Howard; Oxford, MS

Roane, Emily Bethunia; Memphis, TN; IIBΦ
 Roberson, Michael Steven; Brandon, MS; XΨ
 Roberts, Vernon Joseph; Jackson, MS; ΦKΨ
 Robertson, Barry Steven; Hernando, MS
 Robertson, Brian Keith; New Albany, MS
 Robertson, Marian Elizabeth (Betsy); Windermere, FL; AΘ

Robertson, Randy Keith; Morton, MS
 Robinson, Sonya Kaye; Nesbit, MS
 Robinson, Stephanie Leigh; Memphis, TN; KKT
 Robinson, Tracey Lynn; Kingwood, TX
 Rogers, Jonathan Todd; Sallis, MS; XV
 Rogers, Katherine Courtney; Ft. Worth, TX; KAΘ

Roland, Amanda Kathryn; Clarksdale, MS; IIBΦ
 Roquet, John Anthony; Alice, TX
 Rosa, David Joseph; Delhi, NY
 Rose, Laura Lee; Kosciusko, MS
 Ross, Martha Lena; Oakland, MS
 Rossell, Debbie Lynne; Myrtle, MS

Rowan, Beverly Lavette; Sardis, MS
 Royes, Richard Andrew; Brandon, MS; ZBT
 Ruby, Kevin Davis; Memphis, TN; ATΩ
 Ruge, Robin Teresa; Lowell, IN
 Rushing, Karen Rose; Natchez, MS; KAΘ
 Russell, Kevin Alexander; Memphis, TN

Russell, Ronald Scott; Brandon, MS
 Russo, Carla Anne; Union City, TN; AΔΠ
 Rybak, Lucy Anne; Bethlehem, PA
 Ryburn, Leslie Jean; Pine Bluff, AR; ΔΔΔ
 Sabbatini, Paul Joseph; Leland, MS; BΘII
 Salomon, John Bowman; Yazoo City, MS; ΔΦ

Sanders, Bruce Raymond; Tupelo, MS; ΦKT
 Sanders, Celetta Lee; McLean, VA; AΔΠ
 Sanders, Diana Lynne; Jackson, MS; ΦM
 Sanders, Donna Lise; Jackson, MS; ΦM
 Sanders, Scott Andrew; Jonesboro, AR; XΨ
 Sanders, William Bernhard; Vaiden, MS

Sanders, Winifred Anne; Columbus, MS; XΩ
 Sandlin, Sharon Lynn; Ripley, TN; XΩ
 Sandroni, Jill Ashley; Shaw, MS; XΩ
 Sanford, Jerry Wayne; Courtland, MS
 Sanford, William Douglas; Jackson, MS; ΣN
 Schafer, William Mark; Collierville, TN; ΦΔΘ

Scheffing, Tracy Lynn; Florissant, MO
 Schnabel, Eleanor Willie Rose; Hingham, MA
 Scott, Debra Ann; Germantown, TN; KKT
 Scott, Leigh Ellen; Jackson, MS; ΔΓ
 Scruggs, Michael Eugene; West Point, MS
 Seamster, Kimberly Jo; Batesville, MS

Seeley, Sarah Angelyn; Jackson, TN; IIBΦ
 Seymer, Thomas Russell; Aberdeen, MS
 Shannon, Alan James; Wheaton, IL
 Shell, Loren Adrian; Cape Girardeau, MO
 Shelton, Mary Frances; West Memphis, AR; ZTA
 Shepherd, Eva Ann; Aberdeen, MS; IIBΦ

FRESHMEN

FRESHMEN

Sherman, Craig Patrick; Shalimar, FL
 Sherman, John Michael; Clarksdale, MS; B8II
 Shields, Alexa Yvonne; Meridian, MS; ΔΔΔ
 Shoemaker, Andrew; Okolona, MS; XΨ
 Shoemaker, Phillip Scott; Okolona, MS; XΨ
 Short, Vonda Latrice; Helena, AR; A0II



Shorter, Jimmy Dalton; Oxford, MS
 Simmons, Mathanial; Oxford, MS
 Sims, Belinda Gale; Holly Springs, MS
 Sims, John Clark; Oxford, MS
 Sin, Kin Peng; Selangor, ZZ
 Sinervo, Richard Eugene; Vicksburg, MS; ΦKT

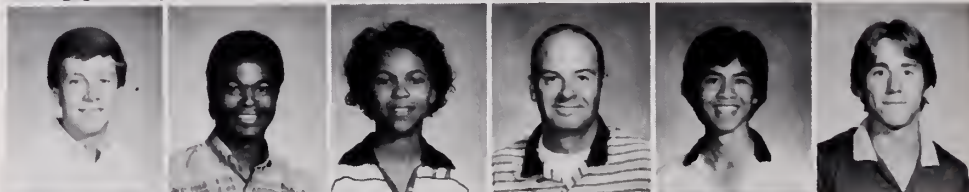

Sit, Jerold Brian; Greenville, MS
 Sizemore, Matissa June; Amory, MS; ZTA
 Skaggs, Claire Elizabeth; Harrisburg, IL; ZTA
 Skelly, Kathleen Lee; Oxford, MS; KKI
 Skinner, Marie Michelle; Henderson, TN
 Slade, Steven Douglas; Meridian, MS; KA



Slaughter, Arthur Mike; Batesville, MS
 Slaughter, Mollie; Jackson, MS; A0II
 Sloan, Richard Geoffrey; University, MS; KKΨ
 Smith, Beverly Carolyn; Southaven, MS
 Smith, Carolyn Leigh; Jackson, TN
 Smith, Chris; Quitman, MS; ΔΓ



Smith, Cynthia Denean; Mobile, AL
 Smith, Daniel Glenn; Carrollton, MS
 Smith, Dennis Brian; Gautier, MS
 Smith, James Douglas; Leeds, AL; ATU
 Smith, Karen Ann; Tylertown, MS
 Smith, Kathy Nell; Winona, MS



Smith, Leslie Fisher; Madison, MS; AΔII
 Smith, Patsy Ann; Hernando, MS
 Smith, Richard Mark; Carthage, MS
 Smith, Sydney Penn; Brookhaven, MS
 Smith, Vicki Lynn; Batesville, MS
 Snipes, Steven Grover; Tupelo, MS



Snuffer, Michael Kirk; Burke, VA; XΨ
 Spain, Charles Norman; Jackson, MS; ΔΨ
 Sparkman, Steven Travis; Jackson, MS; B8II
 Sparks, William David; Tupelo, MS
 Spear, Vivian; Corinth, MS; ΔΔΔ
 Spears, Mildred Pettis; Jackson, MS; ΔΓ



Spencer, John Burton; University, MS; ZN
 Spencer, Robert Clark; Yazoo City, MS; ΦΔΘ
 St. Paul, Leslie Voltaire; New Orleans, LA; ΠBΦ
 Stanton, Perry Anne; Greenwood, MS; ΔΔΔ
 Stegall, Nancy Sue; Jackson, MS; A0II
 Stephens, Christie Lynn; Florence, MS



Stephens, Mary Annabel; New Albany, MS; ΔΔΔ
 Stephens, Michael Lane; Blountstown, FL; ZBT
 Stephens, William Todd; Walls, MS
 Stewart, Giles Norsworthy; McComb, MS; B8II
 Stewart, Joe Gregory; Oxford, MS; ZN
 Stewart, Lauren Claire; Eupora, MS



Stewart, Tania Dawn; Clarksdale, MS
 Stewart, Van Luther; Natchez, MS; ZN
 Stoddard Lorre Lynn; Southaven, MS
 Stone, Diana Gaston Futrell; Columbus, MS; ΔΓ
 Stone, Robert Michael; Memphis, TN; ZBT
 Stovall, Linda Susan; Okolona, MS





Strange, John Burke; Memphis, TN; IKA
 Street, John Franklin; Tupelo, MS
 Sullivan, Stephanie Lynn; Jackson, MS; KA
 Sunn, Christia Leigh; Ackerman, MS
 Swails, Steven Allen; Carmel, IN; BØII
 Swain, Stacy Melissa; Jackson, MS

Swain, William Bruce; Memphis, TN
 Swartzfager, Helen Elizabeth; Laurel, MS; ΔΔΔ
 Swindoll, Elizabeth Ann; Olive Branch, MS
 Tadlock, John Webster; Morton, MS
 Tan, Kian Choon; Selangor, ZZ
 Tarrant, Joe Arnold; New Albany, MS; RN

Tata, David K.; Mansfield, OH
 Tate, Shirley Ann; Columbus, OH
 Tatum, Julia Grace; Taylor, MS
 Taylor, Clint Henderson; Clarksdale, MS
 Taylor, David Wayne; Vero Beach, FL
 Taylor, Donna Faye; Memphis, TN; KKT

Taylor, Gayle; Corinth, MS; ΔΔΔ
 Taylor, James; Long Beach, MS
 Taylor, Lucy Bledsoe; Collierville, TN
 Taylor, Martha; Charleston, MS
 Taylor, Mary; Charleston, MS
 Taylor, Robert Downing; Johnson City, TN; SAE

Taylor, Tina Jean; Memphis, TN; KKT
 Teevan, Judith Ann; Memphis, TN; ΦM
 Terry, Carol Stennis; Homewood, AL; ΔΓ
 Thach, Beverlee Ann; Southaven, MS
 Thomas, Edison Westmoreland; Grenada, MS; XΨ
 Thomas, John Buckingham; Glenview, IL; KΣ

Thompson, Melissa Sherill; Ocean Springs, MS; KA
 Thompson, Virginia Leigh; Germantown, TN
 Thornett, Paige Karyn; Germantown, TN; KAΘ
 Thornton, Jo Anne; Courtland, MS; ZTA
 Thornton, Lee Kinsey; Meridian, MS; IKA
 Thrash, Patrick Dewayne; Gulfport, MS

Thrasher, Timothy Dean; Oxford, MS
 Thrift, Jill Lorie; University, MS
 Tice, Cynthia Ann; Memphis, TN; ZTA
 Tillman, Michael Rives; Gulfport, MS
 Tillman, Scott Webb; Louisville, MS
 Tomajczyk, Michael Ross; Centreville, VA; BØII



FRESHMEN

FRESHMEN

Topper, Sandra Kay; Clarksdale, MS
 Travis, James Nelson; Jackson, MS; SX
 Travis, William Barrett; Jackson, MS; KA
 Trudeau, Dawn Elizabeth; Long Beach, MS
 Tucker, Alan Guy; Greenville, MS
 Tucker, Keith Edward; Courtland, MS

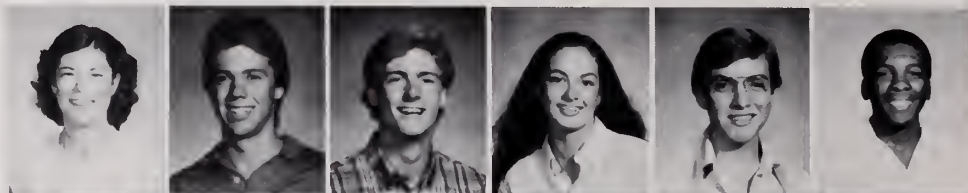

Tucker, Sally Anne; Dallas, TX; KKI
 Tullis, Janet Ellen; McGehee, AR
 Tullis, Lynda Dianne; Taylorsville, MS; AAI
 Turner, Sammy Lee; Banner, MS
 Turner, Steve Frank; Ft. Lauderdale, FL
 Turton, Paige Ann; Cordele, GA; ΔF



Tutor, Kenneth Layne; Batesville, MS
 Tuttle, Jerry Frank; Oxford, MS
 Tyler, Jack Aaron; Clinton, MS
 Tyree, Karla Tinnon; Florence, AL; AOH
 Valle, Rafael Alberto; Orlando, FL
 Van Cleve, Paul Loren; Dayton, OH



Van Rooy, Joseph John; Glen Burnie, MD
 Van Zandt, Susan Marie; Jackson, MS; ΦM
 Vance, Barry Clay; Winona, MS
 Vance, Vicki Lynn; Clahoun City, MS
 Vanderburg, Brenda Leigh; West Memphis, AR; KA
 Varner, Joseph Edwin; Hattiesburg, MS; ΣN



Varner, Mary Louise; Jackson, MS; XJ
 Vaughan, Billy Stephen; Batesville, MS; ΦKT
 Veasey, Jennifer Anne; Grenada, MS
 Vega, Jose E.; Mayaguez, PR
 Vickers, Vicki Rene; Coldwater, MS; KKI
 Vincent, William Oliver; Meridian, MS; ΣN



Vinson, Veronica Ann; Holly Springs, MS
 Wages, Paula Michelle; Lambert, MS
 Wakefield, Donieta Gaye; Oxford, MS
 Wakham, Rebecca Lynn; Memphis, TN
 Waldrop, Arthur Jack; Columbus, MS
 Walker, Cecil Felton; Laurel, MS



Walker, Edward Ripley; Jackson, MS
 Walker, Kimberly Kellon; Birmingham, AL; ΠBΦ
 Walker, Timothy Wayne; Southaven, MS
 Waller, Melinda Kay; Oxford, MS
 Wallingford, Denise Lynn; St. Joseph, MO
 Walls, Eva Patheria; Amory, MS



Walsh, John Barry; Jackson, MS
 Walton, Keener Cassandra; Holly Springs, MS
 Wamble, Mary Ann; Columbus, MS; ΔF
 Wang, Willie K.; Meridian, MS
 Ward, Debra Ann; Philadelphia, MS
 Ward, Elise Andres; Memphis, TN



Ward, Lori June; Columbus, MS
 Warren, Gerald Martin; Gulfport, MS; KΣ
 Warrington, Robert; Leland, MS; ZBT
 Watts, Carroll Collins; Shreveport, LA; ΔΔΔ
 Watts, Catherine Collins; Shreveport, LA; ΔΔΔ
 Weathersby, John McDonald; Indianola, MS; ΣX



Weeks, Paula Jean; Walls, MS
 Welch, Elizabeth Gaye; Clarksville, TN; AAI
 Wells, Cassi Jo; Natchez, MS; KA
 Wells, Michael Owen; Blytheville, AR
 Wells, Rhonda Sue; Mathiston, MS
 Wrenskjold, Craig J.; Millington, TN





Wersebe, Karolyn Trey; Clinton, MS; ΔΓ
 West, John Gardner; West Hartford, CT; ΣΧ
 West, Ramona Michele; Oxford, MS; ΠΒΦ
 West, Robin Leigh; Texarkana, AR; ΠΒΦ
 Wethli, Kristine Marie; Hollywood, FL
 Whitaker, Virginia Anne; Germantown, TN; ΚΚΓ

White, Gwendolyn Ann; Columbus, MS
 White, Kathy Renee; Crowder, MS
 White, Linda Carol; Union City, TN; ΖΤΑ
 White, Robert Bryan; Tupelo, MS
 White, Stephanie Louanne; Clinton, MS; ΦΜ
 White, Talbot Kyle; Aberdeen, MS

Whitesdie, Suzanne Marie; Pontotoc, MS
 Whitfield, Pamela Ann; Southaven, MS
 Whitten, Tamara Annette; Gulfport, MS
 Wiggins, Daniel Ray; Columbia, MS
 Wiley, Phyllis Katrina; Collierville, TN
 Williams, David Thorne; Greenwood, MS; ΦΔΘ

Williams, Glynn David; Winona, MS
 Williams, John Pierce; Isola, MS
 Williams, Margaret Mary; Dallas, TX
 Williams, Mary Herbert; Dunwoody, GA; ΑΟΠ
 Williamson, Ernest C.; Jackson, MS
 Willis, Kathleen Amy; Pascagoula, MS; ΑΟΠ

Wills, Joseph Whitley; Memphis, TN; ΒΘΠ
 Wilmans, Zayna; Newport, AR; ΖΤΑ
 Wilmoth, Wendy Dawn; Germantown, TN
 Wilson, Lori Elizabeth; Memphis, TN
 Wilson, Mark Edward; Pascagoula, MS
 Wilson, Pamela Steele; Jackson, MS; ΔΔΔ

Wilson, William Edwin; Gulfport, MS; ΑΤΩ
 Wiltz, Suzanne Marie; Ocean Springs, MS; ΔΓ
 Wineburg, Stephen Edward; Ontario, ZZ
 Winford, Gregory Wayne; Jackson, MS
 Winkler, Julie Bliss; New Orleans, LA
 Winningham, John Bradford; Ft. Lauderdale, FL

Winter, Laura Mae; Bruce, MS
 Witt, Anita Carol; New Albany, MS; ΔΓ
 Wolbrecht, William Frederick; Memphis, TN; ΚΑ
 Wolfe, Pamela Jennette; Hernando, MS
 Woodard, Robert James; Southaven, MS
 Woodley, Peggy Ann; Tiptersville, MS

Wooten, Patricia Dawn; Pittsboro, MS
 Wright, Gia Shelaine; Texarkana, AR
 Wright, Kimberly Ann; Calhoun City, MS
 Wright, Tracey Carol; Grenada, MS
 Yaeger, Michelle Marie; Slidell, LA
 Yerger, Virginia Palmer; Jackson, MS; ΦΜ

Young, Karen Lynn; Holly Springs, MS
 Young, Ronald Wayne; Memphis, TN; ΧΥ
 Zuber, Linda Kay; Memphis, TN

FRESHMEN

SOPHOMORES

Abernathy, Clifton Roger; Water Valley, MS
 Abington, William Kennedy; Oxford, MS; SAE
 Adams, Deborah Lee; Germantown, TN; AF
 Adams, Dejuan Patrice; Hickory Valley, TN
 Adams, Kathy Ann; Valparaiso, FL; ABE
 Adams, Peggy Keyton; Nashville, TN; ΔΔΔ



Adams, Sue Howell; Nashville, TN; ΔΔΔ
 Adcock, Clay Douglas; Holly Bluff, MS; ΣN
 Agnew, Ronnie; Saitillo, MS; ΦBΣ
 Aills, Jackson Lamberth; Dallas, TX; KA
 Akin, Thomas Dwayne; Lilburn, GA
 Alderman, William Nelson; Hillsville, VA



Allen, Debra Lynn; Courtland, MS; ΦM
 Ames, Kathryn Paige; Jackson, TN; ΦM
 Anderson, Mary Elaine; Okolona, MS; ΔΓ
 Anderson, Scott Vallaly; Lake Forest, IL
 Anthony, Jonelle Gay
 Armstrong, Joy Catherine; Bruce, MS



Arnold, Tracie Elizabeth; Baldwyn, MS
 Austin, Suzanne Lynn; Oxford, MS
 Avery, John Allen; Millington, TN
 Awada, Hassane; Belzoni, MS
 Babin, Thomas Michael; New Orleans, LA; ΣX
 Bailey, Deatrice D.; University, MS



Bailey, William Lawrence; Grenada, MS
 Baker, Michael Leo; Vicksburg, MS
 Balfour, Betty L.; Holly Springs, MS; ZΦB
 Ball, Tara Lafaye; Clarksdale, MS
 Ballard, Tommy; Gulfport, MS
 Barnes, Reginald Vance; Woodville, MS



Barnett, Jeffrey Alan; Jackson, MS
 Barron, John David; University, MS
 Bartkiewicz, Veronika Maria; Chyo, IL
 Beach, Glen Thomas; Falls Church, VA
 Bell, Karon Louise; Camden, AL
 Bell, Susan Virginia; Vicksburg, MS



Bell, Timothy Craig; Water Valley, MS
 Benge, Doug Edgar; Madison, MS; ΠKA
 Bennett, Bobby Gene; Tupelo, MS; BΘΠ
 Bennett, Boo Boo; Jackson, MS; ΦM
 Bingham, Dwight Norris; Stamford, CT
 Blackburn, Victoria Ann; Dallas, TX; XΩ



Blackwell, James Allen; Memphis, TN
 Blackwood, James Martin; Jackson, MS
 Blakely, Terry Joe; Gore Springs, MS
 Blanton, Betty Marie; Ackerman, MS
 Boden, Keith Alan; Columbus, MS
 Boehms, Samuel Henry; Belden, MS



Bogaev, Douglas Allison; Jonesboro, AR; XΨ
 Bogdahn, Joseph Richard; Pascagoula, MS; ATΩ
 Bond, Edith Annette; Wiggins, MS
 Borne, Michael J.; Oxford, MS
 Boswell, Elizabeth Louise; Somerville, TN
 Boswell, John Robert; Jackson, MS



Bottarini, James Steven; Ottawa, IL; ΦKΘ
 Bouldin, James Lloyd; Clarksdale, MS; ATΩ
 Bowie, Jacqueline Jeanice; Ackerman, MS
 Bowman, Elizabeth Anne; Greenwood, MS; XΩ
 Boyd, Russellan, Paige; Holly Bluff, MS; ΠBΦ
 Bradford, Billy Keith; Vardaman, MS; ATΩ





Bradley, Anthony Glenn; Olive Branch, MS
 Bradley, Bedford Carlton; Pensacola, FL; ΣAE
 Brashear, Ronnie Deen; Jackson, MS
 Braswell, Bethanye Renee; Hernando, MS
 Breeding, Timothy Alan; Mooreville, MS
 Breeze, Harry Michael; Stonewall, MS

Bridges, David Michael; Belzoni, MS
 Bridges, Linda Dale; Silvercreek, MS
 Brite, Jenny Lynne; Memphis, TN; ZTA
 Broocks, Patricia Shannon; Columbus, MS; ZTA
 Brooks, Barbara Ann; Ripley, MS; ZΦB
 Brooks, Beverly Dawn; Huntsville, AL

Brooks, Jeffrey Harold; Magee, MS; XΨ
 Brooks, Kathy Adele; Kennett, MO; ΔΔΠ
 Brower, Ronny Joe; Coffeeville, MS; ΑΤΟ
 Brown, Amanda Floyce; Pascagoula, MS
 Brown, Kirk Anthony; Biloxi, MS; ΦΚΨ
 Brown, Mark Dudley; Corinth, MS

Brown, Rebecca Celeste; Enterprise, MS
 Brunt, Thomas Neal; Madison, MS
 Bryant, Barry; Huntsville, AL
 Bryant, Elizabeth Herron; Jackson, MS; KΔ
 Buck, Kevin Oneal; University, MS
 Buckley, Bethany Anderson; Newton, MS; XΩ

Buford, Dedra Marie; Oxford, MS
 Buhs, Pamela Sue; Alton, IL
 Bullock, Julie Lynn; Moss Point, MS; BΦ
 Bumpas, William Wallace; Brandon, MS
 Burch, Dianna
 Burgess, Cynthia Denise; Water Valley, MS

Burns, David Lamar; Jackson, MS; BΘΠ
 Burrell, Warren Daniel; Winona, MS; XΨ
 Burson, Richard Otis; Columbus, MS; BΘΠ
 Burton, Tamara Lynne; St. Petersburg, FL; ΑΟΠ
 Busby, Ralph Arthur; Oxford, MS
 Butler, Heard; Oxford, MS; KΔ

Butler, Julie Claire; Houston, TX; KKT
 Butler, Mitzi Morrow; Oxford, MS; ΔΔΔ
 Cahoon, Susan D.; Jackson, MS
 Calhoun, Bradley Malone; McComb, MS; ΦKT
 Callahan, Lacey Claire; Stuart, FL
 Camp, Marvin Edward; Olive Branch, MS

Canfield, Keith Michael; Memphis, TN; BΘΠ
 Cannon, Craig Caldwell; Tupelo, MS; ΦKΨ
 Cannon, Michael; West Point, MS
 Cardosi, Morie Leigh; Memphis, TN; ZTA
 Carleton, Sue Ellen; Union, MS
 Carothers, Fonda Lee; Lake Providence, LA

Carpenter, Betsy Kay; Corinth, MS
 Carr, Suzanne M.; New Albany, MS; ZTA
 Carroll, Cheralyn Deanne; University, MS
 Carter, Nora Joanne; Kennett, MO
 Carter, Timothy James; Springfield, MO; ΑΤΠ
 Castleman, Stephen Paul; Tupelo, MS; BΘΠ

Cate, Sherry Ann; KΔ
 Cates, Dorothy Louise; Jackson, MS; ΔΓ
 Chadick, Ira Alvin; Kosciusko, MS; IKA
 Chaffin, Sherry Louise; Caruthersville, MO; ΔΔΠ
 Chandler, Stephen Keith; Kosciusko, MS
 Childers, Marvin Lynn; Cooter, MO

SOPHOMORES

SOPHOMORES

Chrestman, Richard Earl; Clarksdale, MS
 Christian, John Calvin; Jackson, MS; ♠ΔΘ
 Christian, Mark Kendall; West Point, MS; ΒΘΠ
 Clark, Randall Edwin; Memphis, TN
 Clark, Steve Kelly; McComb, MS; ΚΚΨ
 Clark, William Wayne; KA

Clarke, Jennifer Grace; Jackson, MS; KA
 Cliburn, Jerry Scott; Pearl, MS
 Coffey, Suzanne Renee; Oxford, MS; ΖΤΑ
 Coffin, Robert Anthony; Laurel, MS; ΚΣ
 Coggins, Gary Wesley; Pontotoc, MS
 Coghlan, Julia Leigh; Benoit, MS

Colbert, Dana Michael; Forest, MS
 Cole, Brendolyn Joyce; Houston, MS
 Collum, Leslee Manon; Meridian, MS
 Cooke, Elizabeth Louise; Jackson, MS
 Cooney, Jeanette Marie
 Coopwood, John Scott; Shelby, MS; KA

Corey, Brenda Ann; Meridian, MS; ΦΜ
 Couch, Jerry Keff; Hernando, MS
 Cowart, John Wallace; Meridian, MS; ♠ΔΘ
 Cox, Constance Louise; Columbus, MS; ΔΓ
 Cox, Ronald Lester; Senatobia, MS
 Cox, Sandra Kay; Sardis, MS

Craft, Catherine Elizabeth; West Point, MS
 Cranfield, Deborah Marie; New Orleans, LA
 Crick, Gene Ellis; Greenwood, MS; ♠ΔΘ
 Crosthwait, Elizabeth Gail; Indianola, MS; ΧΩ
 Crouch, James Roy; Russellville, AR
 Crout, Joseph Matthew; Jackson, MS

Crunk, Ewen Webb; Columbus, MS; ΣΝ
 Crunk, Melody Luanne; Brentwood, TN; ΔΓ
 Cummins, Toney Kimbrough; Vicksburg, MS
 Cunningham, Joel B.; Long Beach, MS; ΒΘΠ
 Cunningham, Kenneth Heard; Laurel, MS
 Curl, Julie Lee; Camden, AL

Curry, Genela Altric; Bay St. Louis, MS
 Dance, George Frederick; Pensacola, FL; KA
 Daniel, John Elmer; Columbus, MS
 Daniel, John Richard; New Albany, MS; ΔΨ
 Danner, Karen Ann; Clermont, FL
 Darsey, Alison Ann; Natchez, MS

Davidson, Jeffrey Hugh; Jacksonville, FL
 Davidson, Timothy Scott; University, MS; ΞΧ
 Davis, Brian L.; Southaven, MS
 Davis, Ellen Susie; Jackson, MS; ΧΩ
 Davis, Lance H.; Amory, MS
 Davis, Marianna; Savannah, TN

Davis, Michael Lee; Oxford, MS
 Dear, Deanna Susan; Memphis, TN; ΠΒΦ
 Deaton, Dara Lane; Greenwood, MS; ΧΩ
 Derryberry, Martha Ingram; Shelbyville, TN; ΑΘΠ
 Deveer, Beverly Jane; Jackson, MS
 Di Benedetto, Anna Maria; Bay St. Louis, MS; KAΘ

Dichel Berger, Regina Fay; University, MS; ΑΚΑ
 Dickinson, Rhuel Peyton; Braxton, MS
 Diggs, Stephen Talley; Oxford, MS
 Dodd, Deborah Renee; Jackson, MS; ΠΒΦ
 Donahoo, Ronald Edward; Winona, MS
 Donaldson, Blake Henry; Jonesboro, AR; ΔΨ

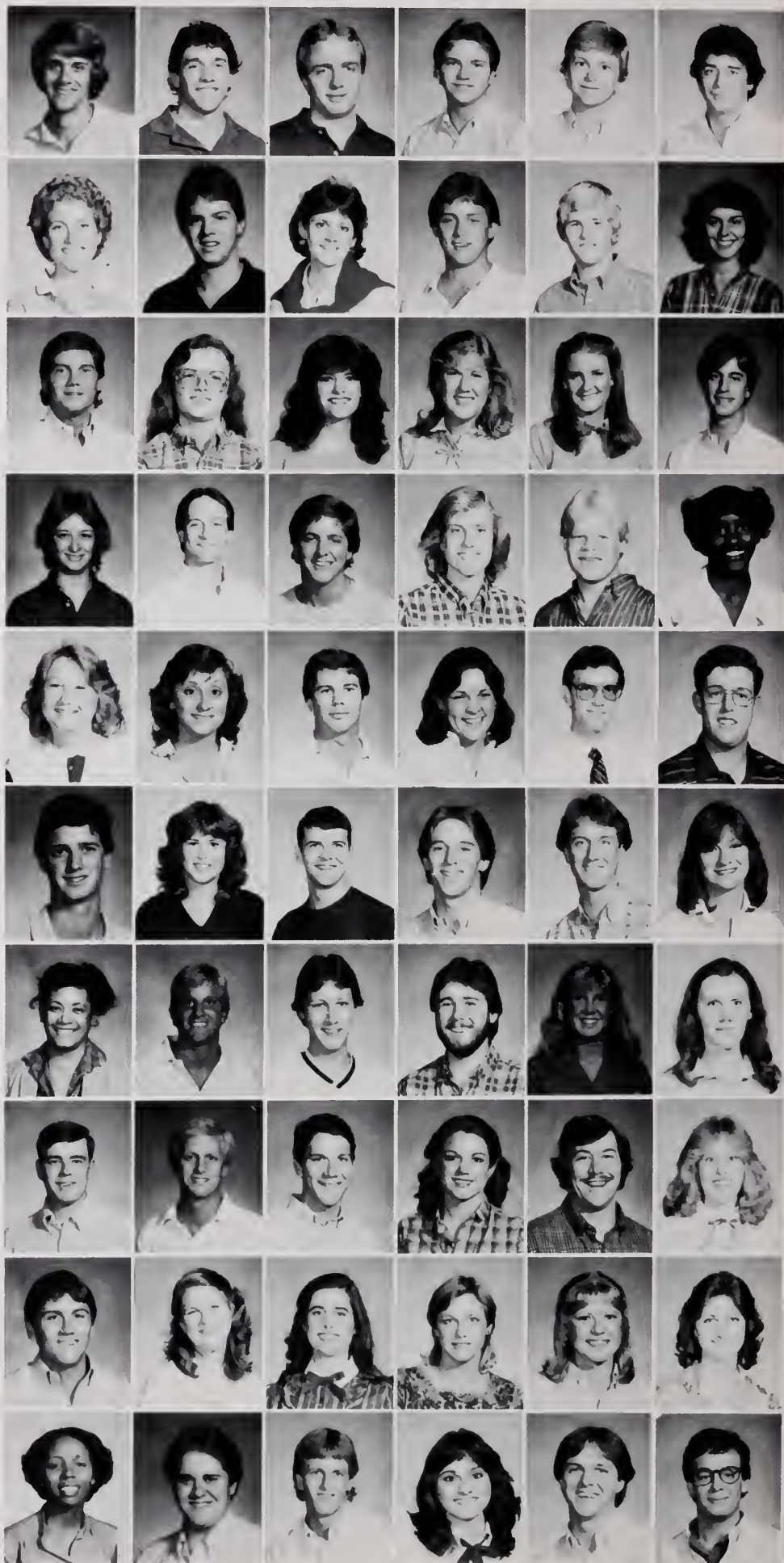



Donosky, Nancy Ann; Dallas, TX; ZTA
 Doran, Nancy Roberson; Charleston, MS
 Doss, Margaret Westbrook; Littleton, CO; XΩ
 Doty, Susan Claire; Memphis, TN; ΦM
 Downing, Terri Renee; Humboldt, TN; ΔΓ
 Drake, Alicia Lowe; Germantown, TN

Drum, Robert Hawthorne; Poplar Bluff, MO
 Duddleston, Grey Marshall; Jackson, MS; ΣX
 Duff, Marlin Franklin; Pontotoc, MS; BΘΠ
 Duffy, Paula Adriene; Oxford, MS
 Dumas, Kitty; Eupora, MS
 Duncan, Mary Suzanne; Humboldt, TN

Dunlap, John Keith; Oxford, MS; IKA
 Dunn, Sarah Kendall; Wetumpka, AL; ΔΓ
 Durham, James Kinman; Forest, MS; ΣN
 Dye, Michael Lynn; Union, MS
 East, Van Philip; Amory, MS; KΣ
 Eaton, Jett Perry; Oxford, MS; XΩ

Edmonds, Michael Leon; Clarksville, TN
 Edwards, Barbara Preble; Ruleville, MS; ΦM
 Edwards, James Printess
 Edwards, Pamela Nan; Bruce, MS
 El-Choufani, Najib Labib; Arabian Gulf, ZZ
 Elenburg, Alice Marie; Webb, MS

Ellett, Doyle Wayne; Scobey, MS
 Elliott, Carey Lynn; Oxford, MS; KΔ
 Ellis, Juliette
 Ellzey, Karen Geneva; Yazoo City, MS; AΘΠ
 Eskrigge, John Valliant; Greenville, MS; ΣAE
 Estes, Elizabeth Allison; Oxford, MS

Evans, Jeffrey Neal
 Evers, Karen Alicia; Jackson, MS
 Everson Daphne Michele; Columbus, MS
 Fanning, Thomas Holder; Jackson, MS; ΦKT
 Farrington, Mary Lawrence; Jackson, MS; XΩ
 Farrington, William Crabill; Jackson, MS; ΣX

Featherstone, Cathy Lynn; Oxford, MS; KΔ
 Felts, Rex Kendall; Kosciusko, MS
 Ferguson, Michael Todd; Nashville, TN
 Ferrell, Susan R.; Batesville, MS
 Finch, Daniel Wayne; Magee, MS; XΨ
 Fischer, Vicki Lynn; McKinney, TX; KΔ

Fitts, Britt Alan; Corinth, MS
 Flanagan, James Byron; Marietta, GA; IKA
 Forester, Marcia Diane; Jackson, MS
 Foster, Beverly Jane; Ecu, MS
 Fourcade, Eileen Jacqueline; Carencro, LA
 Fowler, Deborah Ann; Vicksburg, MS; AΔΠ

Fowler, Neal Irving; Jackson, MS
 Fowlkes, Mary Latta; Dyersburg, TN; XΩ
 Franklin, Richard Howard; Jackson, MS; KΣ
 Franklin, Sherry Denise; Batesville, MS; AKA
 Freeman, Alice Faye; Pontotoc, MS
 Freeman, Ellen Ann; Union, MS; ΔΓ

Frey, Lisa Renee; Monroe, LA; KΔ
 Frey, Monique Louise; Greenville, MS
 Frye, George Russell; Meridian, MS; ΔΨ
 Frykholm, Michele Leigh; Germantown, TN; AΘΠ
 Fulton, Stacy Ann; Murray, KY; AΔΠ
 Furman, Leslie Hope; Bay St. Louis, MS; KKT

SOPHOMORES

SOPHOMORES

Gaddis, Margaret Ellen; Laurel, MS; KKT
 Gallien, Mary Susan; Savannah, TN; ΔΓ
 Gammill, Frank Kneeland; Hazlehurst, MS; ΠΚΑ
 Gardner, Dorothy Denise; Oxford, MS
 Garner, William Edmond; Mobile, AL; KA
 Gendusa, Anne O'Neill; Poplarville, MS

Geno, Laura Mae; Rienzi, MS; AΘΠ
 Gentry, Jerry; Tunica, MS; AΦA
 Gentry, Patti Ann; Marietta, MS
 Gho, Chalres Alan; Tunica, MS; ΣN
 Gillespie, Robert Gill; Jackson, MS
 Gillom, Thomas Chris; Abbeville, MS

Gollihue, Rita Sue; Germantown, TN; ΔΔΠ
 Gore, Karen Elizabeth; Houston, MS; ΠΒΦ
 Goss, Alicen Genean; Cordova, TN; ΔΔΠ
 Gould, Gaye Gwyn; Memphis, TN; ΦM
 Graf, Lelia Anne; Jackson, MS; AΘΠ
 Graham, Scott Riley; Walls, MS

Grant, Cynthia Marguerite; Vicksburg, MS; ΔΔΠ
 Grantham, Curtis Carter; Jackson, MS; ΦΔΦ
 Grantham, Walter Leon; Shalimar, FL; ATU
 Gray, Leo Daniel; Mount Olive, MS
 Green, Thomas Kenan; Atlanta, GA; ΣΠ
 Greene, Robert Irving; Marked Tree, AR

Gregory, Glenda Carol; Pass Christian, MS
 Griffin, Donald Glenn; Kosciusko, MS
 Griffin, Marshall Courtney; Eupora, MS; KKV
 Guenther, Laura Elizabeth; Gulfport, MS
 Guess, Laurie Lee; Amory, MS
 Guider, Eloise Kelly; Vicksburg, MS; XQ

Gulley, Sara Louise; Brookhaven, MS
 Haguewood, Terri Lyn; Tupelo, MS; ΦM
 Hall, Laura Leigh; Memphis, TN; ΠΒΦ
 Halligan, Anne Therese; Atlanta, GA; ZTA
 Hamad, Beabak Abdul Hamid; Arbil
 Hamilton, Dorothy Anita; Tunica, MS; KKT

Hamner, John Goldman; Columbus, MS
 Hampton, William Anthony; Muncie, IN
 Hancock, Carolyn Mary; Montgomery, AL; KAΘ
 Hancock, John Christopher; Greenville, MS
 Hanks, Kenney Mack; Tupelo, MS; BΘΠ
 Hanson, Mary Nelle; Winchester, TN; AΘΠ

Hardy, Jeffrey William; Jackson, MS; KE
 Harrell, Charles Kelly; Houston, MS
 Harrington, Douglas Fletcher; Brandon, MS; ΣΠ
 Harris, Mildred Mulvoo; Greenwood, MS; XΠ
 Harrison, Priscilla Kay; Batesville, MS
 Harrison, Wanda Ann; Little Rock, MS

Harvey, Lantz Emmett; Collins, MS
 Hatcher, Tina Renee; Jackson, MS; KKT
 Hathcock, Claire Elizabeth; Jackson, MS; ΔΔΠ
 Hawkins, John Henry; Water Valley, MS; ΦBΣ
 Hayes, Frances Dianne; Canton, MS; XΠ
 Hayes, Joseph Ray; Carthage, MS

Heaberg, Lisa Louise; Jackson, TN
 Heavey, Laurie Ann; Collierville, TN; ΔΔΠ
 Hector, Dede; Bay St. Louis, MS; ΔΔΔ
 Heern, Donna Ruth; Jonesboro, AR; ZTA
 Hegwood, Emily Elizabeth; Jackson, MS
 Hein, Ann Louise; Oxford, MS; ΦM





Helldorfer, Kathryn Mary; Roswell, GA; ZTA
 Henderson, John Christopher; New Albany, MS; Henry, David
 Charless; Memphis, TN; BØII
 Hensley, Susan Blair; Holly Springs, MS
 Henton, Holly Fay; Jackson, TN; ØM
 Herd, Edward Samuel; Oxford, MS

Herrin, Amanda Leigh; Maysville, GA
 Hervey, Victor Kermit; Water Valley, MS; ØBZ
 Hester, James Lawson; Laurel, MS; KA
 Hester, Martha Ellis; Shelby, MS; AØII
 Hester, Stephanie Suzanne; Belden, MS; ØM
 Heyer, Nancy Carol; Corinth, MS

Hiatt, Jennifer Ann; Apple Valley, CA; KKT
 Hibbler, Valerie Fay; Sledge, MS
 Higginbotham, Derek Allen; Clarksdale, MS
 Higginbottom, Brenda; Pontotoc, MS
 Hill, Costa Rene (Holly); Tupelo, MS; ØM
 Hill, Shannon Lynn; Collierville, TN; ØM

Hinkle, Leslie; Gulfport, MS
 Hixon, Mary Melanie; Franklin, TN; ΔΔΔ
 Hofer, Eric George; Legrange, IL
 Hokey, Sherri Nicole; Blue Mt., MS
 Holland, Thomas Wesley; Cantonment, FL; ZBT
 Holley, Joy Beth; Pontotoc, MS

Holloway, Barry Edward; Sardis, MS
 Holmes, Jennifer Kay; Hendersonville, TN
 Holyfield, William Gilbert; Jacksonville, FL
 Hood, James Matthew; Houston, MS; ΠKA
 Hood, Paul P.; Fulton, MS; BØII
 Hoover, Eugene O'Neal; Olive Branch, MS; XØ

Horn, Jean Tracy; Greenville, MS; ΔΔΔ
 Houston, Brockman Mason; Oxford, MS
 Howard, Amy Leigh; Memphis, TN
 Howell, Sam Leo; Pontotoc, MS
 Howland, Debbie Dee; Cantonment, FL
 Hrebenar, Laura Jean; Ft. Lauderdale, FL

Hubbard, Mona Lisa; Batesville, MS
 Hudspeth, Gerri Lynn; Sarah, MS
 Huff, Clinton Jeffrey; Cleveland, TN
 Humphreys, Patricia; Columbus, MS; ΔΓ
 Hyde, Patti Louise; Jackson, MS; KΔ
 Ingemanson, Sandra Lee; Charlotte, NC; ZTA

Isaacs, John Duane; Meridian, MS
 Jackson, Cynthia Lynn; Como, MS; AØII
 Jackson, Katherine Denise; Greenville, MS
 Jackson, Rhonda Lynn; Fort Worth, TX
 Jackson, Rhonda Merle; Jackson, MS; ΔΔII
 James, Tracy Martin; Southaven, MS



SOPHOMORES

SOPHOMORES

Jarnagin, Elizabeth Ramsey; La Marque, TX
 Jarrett, Demetrica; Potts Camp, MS
 Jeanson, Michael Andrew; Brookhaven, MS
 Jefferson, Charlene Rosalind; Vicksburg, MS
 Jenkins, Lucy Benita; McComb, MS; IIB
 Jennings, Donna Elizabeth; Tipso, MS; AI

Joe, Wally Chi; Cleveland, MS
 Johnson, Clifton; Dundee, MS; AFA
 Johnson, John Alan; Gulfport, MS
 Johnson, Judy Deanne; Sardis, MS
 Johnson, Kenton Mark; Lafayette, LA; AY
 Johnson, Margaret Lynn; New Albany, MS; AOP

Johnson, Marianne Patton; Sardis, MS
 Johnson, Sylvia Joteese; Eupora, MS; TB
 Jolly, Prentiss Rudolph; Coldwater, MS
 Jones, Allison Ann; Jackson, MS; KA
 Jones, Bonnie Jean; Holly Springs, MS
 Jones, David Baxter; Water Valley, MS; KZ

Jones, Elsie Power; Jackson, MS
 Jones, Janet Denise; Meridian, MS; KA
 Jones, Loretha; Byhalia, MS; ZB
 Jones, Luretha; Byhalia, MS; ZB
 Jones, Michael Troy; Pearl, MS; ZBT
 Jones, Phillip Edward; Amory, MS; BOP

Jordan, Lu Ann; Bells, TN; AOP
 Jordan, Mark Brown; Kosciusko, MS
 Ju, Herbert Mark; Greenwood, MS
 Julich, Jeanniene Marie; Clermont, FL; AD
 Kabban, Tina Sophia; Tupelo, MS
 Kanaan, Lina; Amman, ZZ

Kearny, Karon Elizabeth; Long Beach, MS
 Kendricks, Scott Hathorn; Clarksdale, MS
 Kennedy, Gregory Layne; McComb, MS; AY
 Kennington, Jacquelyn Leigh; Grenada, MS
 Kern, Nancy Kaye; Clinton, MS
 Keyser, James Edward; Calhoun City, MS

Kierspe, Lynn Elizabeth; Germantown, TN; AI
 Kiker, Dean Wayne; Belzoni, MS
 Kimbrough, Pitt Stone; Coffeeville, MS; SAE
 Kimmons, Keith Delynn; New Albany, MS
 Kimmons, Kirk Kendall; Madison, MS
 King, Montyne Clearissia; Hattiesburg, MS; AKA

King, Phillip Brandt
 Kinney, Patsy June; Forrest City, AR; IIB
 Kirk, Patty Dianne; Duck Hill, MS
 Kirksey, William Mark; Mantachie, MS; BOP
 Kiser, Catherine Anne; Monticello, MS
 Kitchens, Mary Virginia; Corinth, MS; IIB

Knight, Jim E.; Gulfport, MS
 Knudson, Julie Ann; Memphis, TN; KA
 Kosack, Dorothy Paige; Florence, AL; AD
 Koski, Arnall Rudolph; Germantown, TN; XY
 Ladner, Sabine Emilie; Gulfport, MS; ZTA
 Lago, Danelle Marie; Metairie, LA; IIB

Laird, Janet Ruth; Pearl, MS; ZTA
 Lanasa, Gwendolyn Marie; New Orleans, LA; AOP
 Lancaster, Melissa Kay; Bruce, MS
 Land, Julia Clarie; Tupelo, MS
 Lane, Cassandra Cheryl; Saginaw, MI
 Lane, Raymond Darryl; Scobey, MS





Langford, Cathey Ann; Vicksburg, MS
 Langlow, Faye Marie; Natchez, MS
 Langston, Monica Lynn; University, MS; ZTA
 Lavanway, Don David; Lasalle, IL
 Lawrence, Andrew Jackson; Ocean Springs, MS; IKA
 Lawrence, Kay Parker; Greenwood, MS; XΩ

Lea, Barbara Jean; Natchez, MS
 Lee, William; Vestavia Hills, AL
 Lehr, William Curtis; Cleveland, MS; ΔΨ
 Lesley, William Turner; Holly Springs, MS
 Liddy, Timothy Logan; Holly Springs, MS
 Line, Lawrence Leroy; Cleveland, MS; ΦKΨ

Little, John William; Blue Springs, MS
 Livingston, Danny Mitchell; Aberdeen, MS
 Loftin, James Arnold; Laurel, MS
 Long, Daphne Lynn; Oxford, MS
 Long, Julie Linn; Oxford, MS
 Looney, Martha Calhoun; Kingsport, TN

Love, Danny Ray; Coldwater, MS; ΦΒΣ
 Love, Elizabeth Sidney; Jackson, MS; ΔΔΔ
 Love, Mary Ellen; Water Valley, MS
 Love, Teresa Kay; Jackson, MS
 Lum, Sharon Kay; Cleveland, MS
 Lydon, Hilary Louise; Greenwood, MS

Lyne, Eugene Daniel; Memphis, TN
 Magandy, Kathleen Marie; Long Beach, MS
 Malone, Winfred Alan; Holly Grove, AR
 Mann, Lawrence Allen; Vicksburg, MS
 Mansfield, Susan Lynn; Jackson, MS
 Marek, Dawn Lee; Spring Hill, TN

Marone, Stephen Joseph; Newton, NJ; XΨ
 Marthaler, Frederick Terral; Leighton, AL; ΣN
 Martin, Cynthia Ann; Oxford, MS; IIBΦ
 Martin, Leigh; Jonesboro, AR
 Martin, Leslie Homer; Belzoni, MS; XΨ
 Martin, Sarah Louise; Jackson, MS

Martino, Maria; Oxford, MS
 Massey, David Martin; Potts Camp, MS
 Massie, Diana Ruth; Lincolnshire, IL; ΑΟΠ
 Maxwell, Joseph Lamar; Jackson, MS; ΦΔΘ
 May, John Alvin; Germantown, TN
 Mayoza, William Thomas; Hernando, MS

Mazzanti, Daryl Vincent; Lake Village, AR; ΣAE
 McBeath, Mike; Kosciusko, MS; IKA
 McCaffrey, Deborah Ann; Vicksburg, MS; KKT
 McCain, Tanya Marcelle; Sikeston, MO
 McClellan, Beth Ann; Jackson, MS; KΔ
 McCraw, Elise Warren; Pontotoc, MS

McCullar, Shane Scott; Southaven, MS; IKA
 McCullers, Mark Edward; Lexington, KY; KA
 McDonald, Amanda; Jacksonville, FL; ΔΓ
 McDonald, Darrell Wayne; Blue Springs, MS
 McGee, Charles Hamilton; Memphis, TN; KΣ
 McGee, Lyle Vinson; Greensburg, IN; ΣX

McGee, Ricki Vaughn; Starkville, MS
 McGuire, Michael Kelly; Memphis, TN; ΑΤΠ
 McLaughlin, Vicki Layne; Pontotoc, MS
 McLemore, Pamela Marie; Kosciusko, MS
 McLendon, Jimmy Dale; Newton, MS
 McMillen, Mary Janine; Hernando, MS; TBΣ

SOPHOMORES

SOPHOMORES

McMillin, David Lee; Chalysbeate, MS
 McMinn, Cynthia Gayel; Oxford, MS
 McMullen, Kenneth Bernard; Ackerman, MS
 McMullen, Susan Shields; Meridian, MS; ΔΔΔ
 Mead, David Richard; Pass Christian, MS
 Meena, Mary Martha; Clarksdale, MS; ΔΔΔ

Melear, Frank Alan; Gulfport, MS
 Melton, Chuck Pierce; Grenada, MS
 Melton, Freda Elaine; Tillatoba, MS
 Melton, Joseph Collins; Vaiden, MS
 Merrill, Teresa Annette; Escatawpa, MS
 Metts, Amy Cook; Oxford, MS

Miles, William Trice; Fulton, MS
 Miller, Carol Anne; Tupelo, MS
 Miller, Gail Leann; Calhoun City, MS
 Miller, George Soller; Indianapolis, IN; ΣΠ
 Miller, Gregory Lynn; Marietta, GA; ΣΝ
 Millette, Lauren Ann; Pascagoula, MS; ΚΔ

Mize, Laura Ann; Oxford, MS
 Moffett, Johnny Wayne; Aberdeen, MS
 Molina, Ivan; Lapaz
 Montgomery, David Lynn; Pontotoc, MS
 Montgomery, Erby Harold; Greenwood, MS; ΑΤΩ
 Moon, Rhonda Marie; Amory, MS

Mooneyhan, Mark Clayton; Clarksdale, MS
 Moore, Dennis Dale; Kopperston, WV
 Moore, Edward Lowry; Meridian, MS; ΗΚΑ
 Moore, Julia Kilby; Cleveland, MS
 Moore, Martha Lynn; Tupelo, MS
 Morgan, Fred Keith; Hattiesburg, MS

Morgan, Mike Wallace; Jackson, MS
 Morgan, William Todd; Clarendon, AR
 Morris, Flora Jean; Terry, MS; ΖΦΒ
 Morris, Robert Timothy; Corinth, MS
 Murphy, Glen Andrew; West Berlin, NJ
 Murphy, Jackie David; University, MS; ΣΠ

Murphy, James Clyde; Oxford, MS
 Murray, Deette Wilcox; Springfield, IL; ΔΓ
 Myers, Mickey Wayne; Harpersville, MS
 Neely, Melinda Mae; Florence, MS; ΦΜ
 Neill, John Alexander; Laurel, MS
 Neitz, Rita Barbara; Monroe, LA; ΚΚΓ

Nelson, Nicky Dennis; Memphis, TN
 Newman, Bonnie Gail; Water Valley, MS
 Newman, Dominic Bruce; Clarksdale, MS
 Newton, George Alexander; Brandon, MS
 Nick, Shelly Kay; Greenville, MS
 Njoku, Patricia Chibuzo; Holly Springs, MS

Noblin, Tamara Dawn; Jackson, MS; ΧΩ
 Noel, Sandra Marie; Charleston, MS; ΑΚΑ
 Nolen, Julia Renee; Mantee, MS; ΑΟΠ
 Norman, Lauren Beth; Houston, MS
 Norwood, Anna Marie; Tupelo, MS; ΑΔΠ
 Olander, Joseph Tucker; Meridian, MS; ΦΔΦ

Oleis, Mark Edward; Utica, MS
 Oneill, Anne Stewart; Mobile, AL; ΚΔ
 Overton, Kendall Elizabeth; Memphis, TN; ΑΟΠ
 Owens, Nancy Melanie; Jackson, MS; ΧΩ
 Paluso, Teresa Elaine; Memphis, TN
 Parish, Rebecca Scott; Richland, GA; ΖΤΑ



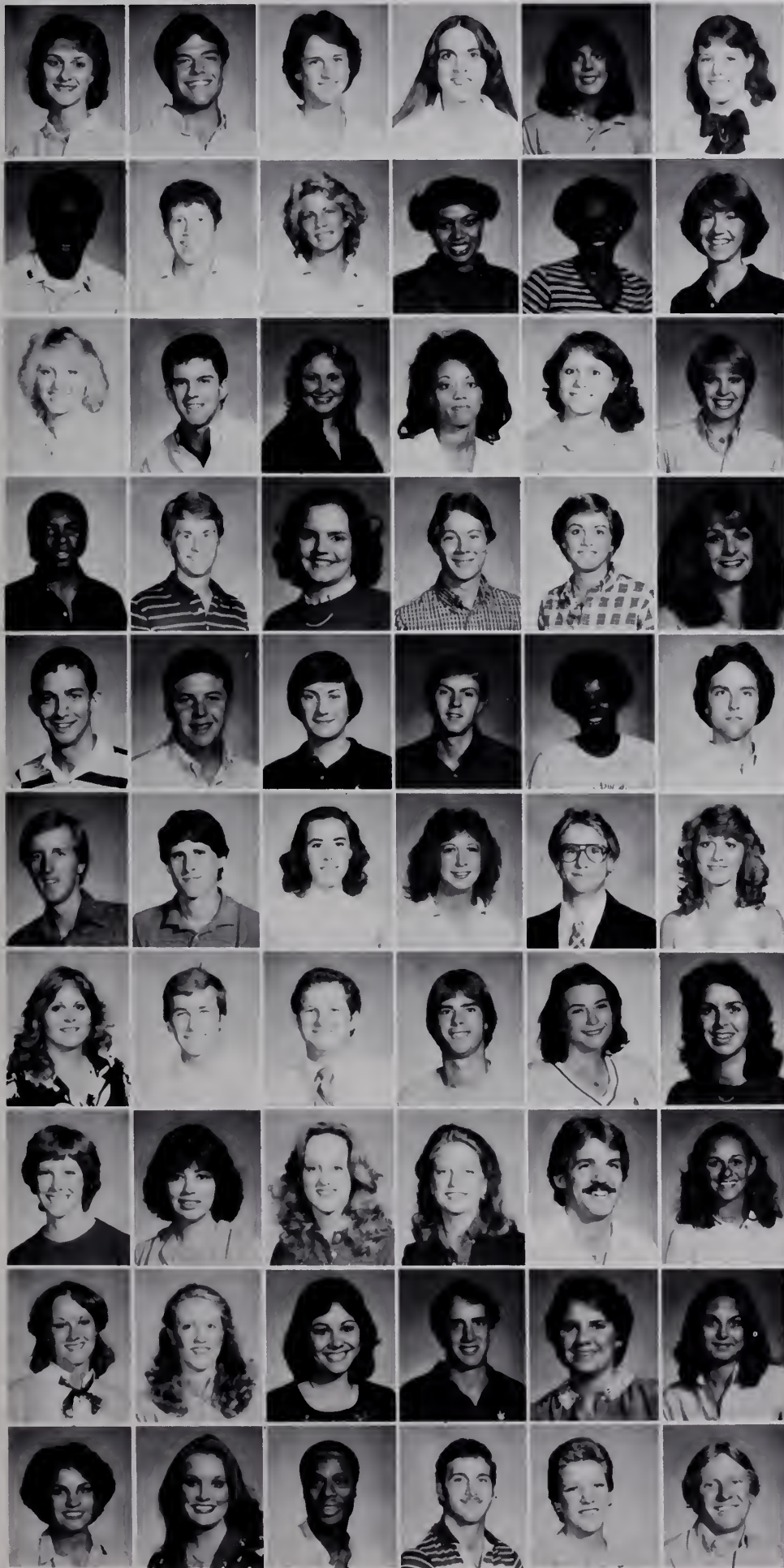

Parkin, Elizabeth Ann; Jackson, MS; ΔΓ
 Parrish, Robert Holland; Russellville, KY; ΔΨ
 Parry, Christy Mitchell; St. Louis, MO; ZTA
 Patterson, Alice Ann; Bruce, MS
 Patterson, Patricia Ellen; Greenville, MS; ΦM
 Payne, Emily Ruth; Missouri City, TX; KA

Payne, Vincent Edward; Coldwater, MS
 Pearson, Samuel Clay; West Point, MS
 Peck, Kathleen Marie; Gallatin, TN
 Penamon, Lavonzell Darcel; Oxford, MS
 Perkins, Bridget Demetrius; Amory, MS; AKA
 Peterson, Susan Logan; Vicksburg, MS; XJ

Petrie, Susan Lynn; Eads, TN; KAΘ
 Pevey, Howard Chris; Clinton, MS
 Peyton, Vanna Lynne; Memphis, TN
 Phillips, Cecelia Venela; Winona, MS
 Phillips, Donna Annalise; Amory, MS
 Phillips, Melissa Rene; Kosciusko, MS

Phillips, William Henry; Hernando, MS; ΦBΣ
 Pickens, James Michael; Pine Bluff, AR
 Pickens, Mary Kay; Greenville, MS
 Pierce, Julian Harvard; Mt. Pleasant, MS
 Piercy, Cheryl Lynn; West Helena, AR; KKH
 Pierron, Melanie Marie; Monroe, LA; ΔΓ

Pilling, Evan Rhett; Isle of Palms, SC
 Pittman, Edwin Lloyd; Brandon, MS
 Pleasant, Brenda Carol; Brandon, MS; KAΘ
 Plunkett, David Bruce; Jackson, MS
 Polk, Valerie Denise; Sarah, MS; ZΦB
 Poole, Bryant Lewis; McKenzie, TN

Pooler, David Michael; Carthage, MS
 Pope, Barry Douglas; Jackson, MS
 Porter, Devra Kay; Starkville, MS; AΘΠ
 Posey, Gloria Leisa; Flora, MS; ΔΔΠ
 Potocki, Douglas Edward; Livonia, MI
 Potts, Kathryn Lynn; Water Valley, MS

Powell, Lisa Ann; Mount Olive, MS
 Powell, William Mayes; New Albany, MS; ΣN
 Pratt, Larry Joe; Batesville, MS
 Price, William Newman; Forest, MS; AΤΠ
 Pritchatt, Laura Elizabeth; Natchez, MS
 Provenza, Karen Marie; Greenville, MS; KAΘ

Pruett, A ven Patricia; Memphis, TN; ΔΓ
 Psenicka, Allison Ann; Madison, MS
 Pullen, Mitzie Dell; Kilmichael, MS; AΘΠ
 Ragland, Leesa Ann; Memphis, TN; KA
 Ragsdale, Michael David; Oviedo, FL
 Rand, May Annette; Gulfport, MS; ΔΔΔ

Randolph, Cary Frances; Cleveland, TN; AΘΠ
 Rankin, Kristy Delaine; Tupelo, MS
 Rasco, Becca Jane; Dewitt, AR; KKT
 Ray, Donald Craig; Jackson, MS; ΣN
 Ray, Donna Lorene; New Albany, MS; ΦM
 Ray, Pennie Lejune; Philadelphia, MS

Read, Sarah Correll; Vicksburg, MS; KKT
 Reed, Gina Karen; Greenwood, MS; KAΘ
 Reese, Danny Mel; University, MS
 Reeves, Benjamin Theodore; South Bay, FL
 Rehm, Julie Lockhart; Dexter, MO
 Reid, James Timothy; Huntsville, AL

SOPHOMORES

SOPHOMORES

Reilly, Lenda Gay; Lookout Mtn., TN
Renfroe, Cohen Williams; Nashua, NH
Rhea, Susan Blanche; Somerville, TN; KA
Richardson, Ginger Sue; Dunwoody, GA; A0P
Richmond, Lornadean; Byhalia, MS
Riddle, Robert H.; Amory, MS; 4K0



Riehl, Sharron Ann; McComb, MS; IIB4
Rikard, Wendall Wayne; Pope, MS
Riley, Trina Hart; Water Valley, MS; A4II
Rish, Julie Anne; Pontotoc, MS
Rivas, Ercilia; Oxford, MS
Roach, Susan Lorraine; Jackson, MS; XI



Robbert, Leslie Adan; New Orleans, LA; IIB4
Roberts, Sherry Lyn; Jackson, MS
Robertson, Brenda Kay; Batesville, MS
Robertson, Patricia Ann; Batesville, MS
Robertson, Ricky; Hernando, MS; 4B2
Robertson, Robbin Carol; McComb, MS; 4I



Robinson, Terry Glen; Gulfport, MS; K2
Roby, Jeffrey Kent; Kosciusko, MS
Roby, Mark Steven; Yazoo City, MS
Rogers, David Mark; Gulfport, MS; 2N
Rogers, Susan Lynn; Oxford, MS
Root, Lindy Lafaye; Brandon, MS; 4M



Rosado, Samuel Ramirez; Mayaguez, PR
Rose, Karen June; Hazlehurst, MS; A4II
Rose, Margaret Elise; Tupelo, MS
Rowan, Cathryn Kingsley; Brentwood, TN; 4M
Rowsey, Angelia Lucile; Courtland, MS
Russell, Lawrence Alton; Clarksdale, MS; B0II



Ryan, Cynthia Darlene; Hazlehurst, MS
Salazar, Debra Anne; Grenada, MS
Sampson, Nathan McMullen; Jackson, MS; 2AE
Samson, Brigham Gilbert; Northbrook, IL
Sanders, Barry Clay; Batesville, MS
Sasser, Jo Anne; Carthage, MS; 4I



Saunders, Kathryn Deaton; Newport News, VA
Sawyer, Christopher Brian; Olive Branch, MS; B0II
Schaub, Susan K.; Yazoo City, MS; KA
Schmeisser, Elaine Falls; Memphis, TN
Schneller, Lucy; Senatobia, MS; 4I
Schutz, Leslie Karen; Germantown, TN

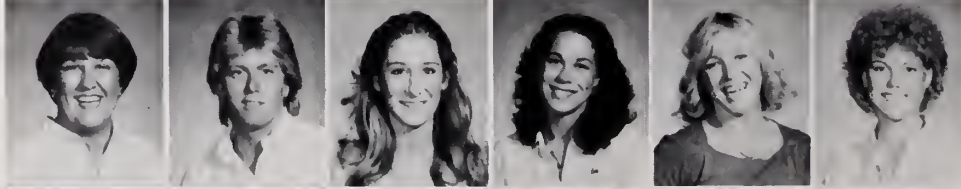

Scott, Suzette Claire; El Dorado, AR
Seale, Robert Anderson; Holly Spring, MS
Seay, Elizabeth; Holly Springs, MS
Sekul, Tamy Lyn; Gulfport, MS
Senf, Lauren Elizabeth; Tallahassee, FL
Sexton, Margaret Evelyn; Como, MS



Shadko, Gregory Andrew; Memphis, TN
Sharman, Sandra Jeanne; Jackson, MS; KA0
Sharpe, Susan Elizabeth; Germantown, TN
Sheppard, Sonja Pearl; Tchula, MS
Sherman, Frances Marie; Greenville, MS
Shields, Timothy Michael; Oxford, MS



Shirley, J. C.; Brandon, MS; 2N
Shirley, James Arthur; West Point, MS; B0II
Shoemaker, James Horace; Jackson, MS
Shook, Alline Kelso; Birmingham, AL; 444
Shumpert, Sherry Lynn; Nettleton, MS
Simmons, Heber Sherwood; Jackson, MS; 2X





Simmons, Lynne; Union City, TN; XΩ
 Simmons, Winifred Anne; Jackson, MS; XΩ
 Sims, William Scott; Brandon, MS
 Sisk, Gregory Alan; New Albany, MS; ΣN
 Smallwood, William Carter; New Albany, MS; ΣX
 Smith, Barbara Ann; Manchester, MO; ΔΓ

Smith, Daniel Glenn; Sikeston, MO; BΘII
 Smith, David Oren; Decatur, MS; ATΩ
 Smith, Gary Dean; Sardis, MS
 Smith, Harry Humphry; Terry, MS; ΛΦA
 Smith, James Emanuel; Clinton, MS
 Smith, John Warren; Southaven, MS; XΩ

Smith, Karen June; Batesville, MS; AΘII
 Smith, Kevin Joseph; Nashville, TN; KΣ
 Smith, Laura Kay; University, MS; AΘII
 Smith, Melanie Jean; Tylertown, MS
 Snyder, Jean Larue; Water Valley, MS
 Sparks, Larry Dwight; Oxford, MS

Spears, James W.; Gulfport, MS
 Spencer, Carol Ann; Yuma, AR; ΠBΦ
 St. Mary, Kevin Blaine; Vicksburg, MS
 Staehle, Leslie Ann; Bay St. Louis, MS
 Stanford, Pamela Maie; Carrollton, MS
 Stanford, William Todd; Amory, MS

Stanley, Katherine Lynn; Jackson, MS; KA
 Stark, Michelle Frances; Oxford, MS
 Stephenson, Mark Robert; Caruthersville, MO; ZBT
 Stephenson, Paul Thomas; Olive Branch, MS
 Stevens, John Ashley; Grenada, MS; KΣ
 Stewart, Jeffrey Weston; New Albany, MS; BΘII

Stewart, Laura Ann; Batesville, MS
 Stewart, Lynn Alice; Brentwood, TN; ΦM
 Still, Sally Denise; Fayette, AL
 Stokes, Laurin Lee; Lighthouse Pt., FL; AΘII
 Stokes, Marshall Ervin; Philadelphia, MS
 Stotland, Carl Anthony; Hattiesburg, MS

Stout, David Collins; Monroe, LA; ΦKΨ
 Stovall, Laura Leigh; Okolona, MS
 Strader, Mark Benson; Jackson, MS
 Stubbs, Wonda Carroll; Flora, MS
 Sullivan, Kevin Maurice; Jackson, MS
 Sullivan, Wesla Ann; Mendenhall, MS; XΩ

Swafford, Detra Nann; Greenville, MS
 Swords, Suzanne Lynn; New Albany, MS
 Tan, Kheng Leng, Kulim Kedah, ZZ
 Taras, William Michael; Memphis, TN; KΣ
 Taronji, Cruz Gisela; Rio Piedras, PR
 Tartt, Blake; Houston, TX; ΣX

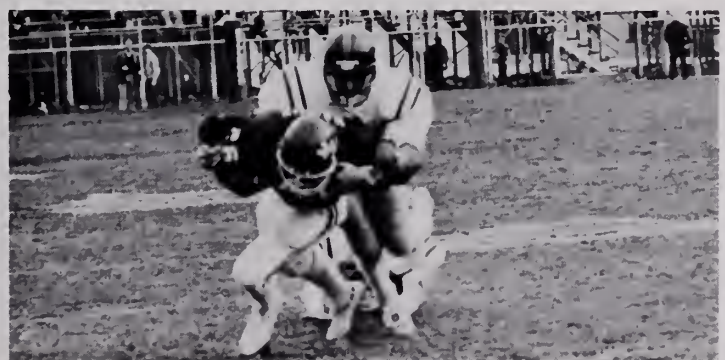

SOPHOMORES

SOPHOMORES

Tate, Cornelius Fitzgerald; Edmondson, AR
 Tate, William Hindman; Tupelo, MS
 Tate, William Murray; Memphis, TN
 Taylor, Gail Marie; Como, MS
 Taylor, Gwendolyn Lynette; Clarksdale, MS
 Taylor, Lisa Marie; Humboldt, TN; ΔΓ



Taylor, Ronald Garrett; Oxford, MS; ΣΧ
 Tedford, Gerald Paul; Clarksdale, MS; ΑΤΩ
 Tharpe, Gregory Myers; Sheridan, AR
 Thomas, Patricia Ann; Nashville, TN; ΧΩ
 Thompson, Brett William; Lincolnshire, IL; ΚΣ
 Thompson, Gilbert Hank; Philadelphia, MS



Thompson, Gregory Allen; Oxford, MS
 Thompson, John Hunter; Tchula, MS
 Thompson, Leslie Susan; Florence, MS
 Thompson, Michael Raye; Oxford, MS; ΦΚΤ
 Thompson, Phillip Franklin; Columbus, MS
 Thompson, Susan Memory; Tupelo, MS; ΧΩ



Thorneberry, Thomas; University, MS
 Thorne, Karen Elizabeth; University, MS
 Thorpe, Arthur Benjamin; McComb, MS
 Thrasher, Audrey Kyle; Monroe, LA; ΖΤΑ
 Thweatt, Curtis Mark; Oxford, MS
 Todd, James Barton; Pontotoc, MS



Tolbert, Philip Mabry; Nashville, TN; ΣΝ
 Toler, Ward Brown; Jackson, MS; ΣΧ
 Toole, Robert Lee; Grenada, MS
 Travis, Susan Toler; Jackson, MS; ΔΔΔ
 Traylor, James Robert; Clarksdale, MS; ΑΤΩ
 Trim, Kelly Bryant; Port Gibson, MS



Troyka, Lucinda Ann; Madison Hts. MI
 Tucker, Sandra Annette; Corinth Ms.
 Trimull, Upea; Columbia, Ms.
 Turner, Ann G.; Nashville, Tn.
 Turner, Beverly A.; Memphis Tn.
 Tutor, Debra E.; Batesville, Ms.



Umstead, Jennifer; Hinsdale Il.
 Vanderburg, Susan Oliver Branch, Ms.
 Van Doren, Mark; Fulton, Ms.
 Veazey, Ronald; Jackson, Ms.
 Ventress, Alex J.; Woodville, Ms.
 Vick, Dana Ann; Oxford, Ms.

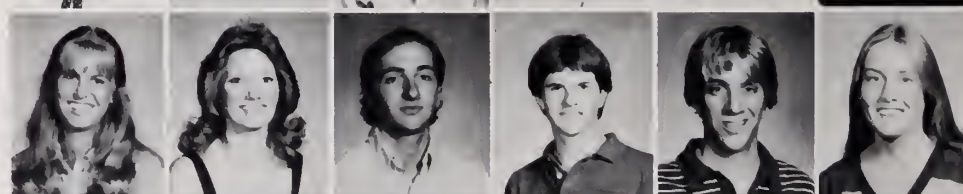

Vinci, Baker Klindworth; Francisville
 Vingochea, Ana; Water Valley, Ms.
 Vire, Kara Jean; Oxford, Ms.
 Vowell, William.; Rochester, NY
 Wadley, Van M. Bolivar, Tn.
 Wall Deborah J.; Oxford Ms.



Waller, Charles R.; Oxford, Ms.
 Waller, Donna Ruth, Oxford, Ms.
 Waltman, Whitney Lucille; Jackson, Ms.
 Warren, Deborah Jane; Greenwood, Ms.
 Wasson, Ricky Wayne; Inverness, Ms.
 Waters, Ann Ford; Memphis, Tn.

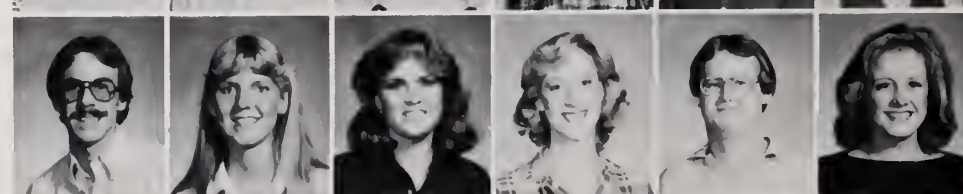

Waters, Beverly Ann; Oxford, MS
 Watkins, Tony Randle; Houston, MS

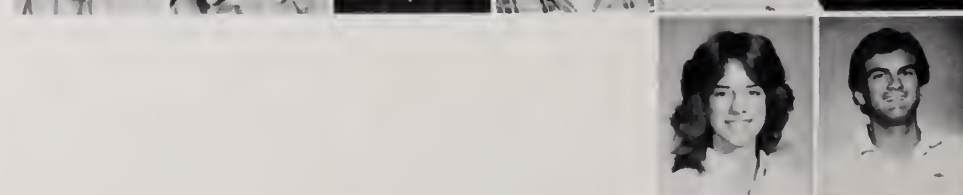



Watson, Donna Faye; Etta, MS
 Watson, James Patrick; Pittsburgh, PA
 Webb, Rickie Dwayne; Coldwater, MS
 Webster, Linda Faye; Coldwater; AKA
 Weeks, Sara Manker; Memphis, TN; ΔΓ
 Weir, Joyce Lee; Tillatoba, MS

Wells, Allison Leigh; Oxford, MS
 Wells, John Albert; Jackson, MS
 West, Peter Lowry; Tupelo, MS; KA
 West, William Quinn; Sardis, MS
 Wheatley, Gerald Nelson; New Albany, MS
 Wheeler, Debra Jean; Charleston, MS; AKA

White, Donna Ann; Collins, MS
 White, Shelia Louvette; Water Valley, MS; ΔΣΘ
 White, Virginia Jeanette; Water Valley, MS
 Whitehead, Mellisa Ann; New Albany, MS
 Whites, Dayton Stanton; Lucedale, MS
 Whitkopf, Judith Denise; Greenville, MS; ΔΓ

Whitley, Elizabeth Black; Covington, TN; XΩ
 Whitt, Emily Dawn; Woodland, MS
 Whittington, Danny Claude; Ocean Springs, MS
 Wilkerson, Lisa Jane; Jackson, MS; ΦM
 Williams, Brett Keith; Pascagoula, MS; ΣN
 Williams, Dana Jeannette; Southaven, MS

Williams, Jennifer Anne; Huntingdon, TN; ΔΔΠ
 Williams, Kelly Renee; Humboldt, TN; KKF
 Williams, Leslie Susan; Jackson, MS; XΩ
 Williams, Lynda Jean; Memphis, TN; KΔ
 Williams, Mike Roy; Ocean Springs, MS
 Wilson, Brenda Jean; Batesville, MS; AΘI

Wilson, Elizabeth Ann; Batesville, MS
 Wilson, Helen Gaye; Mobile, AL; KΔ
 Wilson, Marlin Perry; Mobile, AL; ΣΠ
 Wise, Julie Dolly; Long Beach, MS
 Wiseman, Keith Gore; Oxford, MS; XΨ
 Withers, Richard Alan; Gulfport, MS

Wittchen, Scott Lee; Weatogue, CT; ΔΨ
 Wong, Daisy Kim; Boyle, MS
 Wong, Elisa Faye; Clarksdale, MS
 Wong, Joyce Lana; Moorhead, MS
 Wong, Richard Charles; Clarksdale, MS
 Wong, Ronald Glenn; Greenville, MS

Woods, Libby Ann; Nesbitt, MS
 Woods, Norbert Lynn; Colt, AR
 Woods, Susanne Carrick; Meridian, MS; KΔΘ
 Wooley, Laura Louise; Jackson, MS; XΩ
 Word, Susan Elaine; Collierville, TN
 Worsham, Andrea Suzette; Charleston, MS; ΦM

Wright, Derald Benel; Clarksdale, MS
 Wright, Erica Darlene; Tupelo, MS
 Wright, Harvey Banks; Laurel, MS; ATΩ
 Wu, Yong Kaw; Kuantan Pahang, ZZ
 Wynne, Loretta Mary; Gulfport, MS
 Yancey, Daniel Campbell; Webster Groves, MO; KKΨ

Young, Jaw Kae; Selama Perak
 Young, Gretchen Diane; Oxford, MS
 Young, Mary Elizabeth; Oxford, MS
 Zahn, Jody Renee; Sturgeon Bay, WI; AΘΠ
 Zehender, Ann Marie; Mandeville, LA; ΠBΦ

SOPHOMORES

JUNIORS

Abel, Tuddy Marimae; Duck Hill, MS; KKI
 Abouali, Issam; Oklahoma City, OK
 Abu-Hantash, Ghaleb Ahmad; Norman, OK
 Adair, H. Randolph; Union, MS; KA
 Adams, Marcia Lisa; Vicksburg, MS
 Adkins, Susan Elizabeth; Columbia, TN



Agostinelli, Gina Marie; Clarksdale, MS; KA
 Ahlvin, Alder Frank; Vicksburg, MS
 Al-Ayyoub, Jamal Salem; University, MS
 Al-Rezoallah, Adnan; University, MS
 Alderman, Nancy Carol; Jackson, MS
 Alewine, Cynthia Ann; Batesville, MS

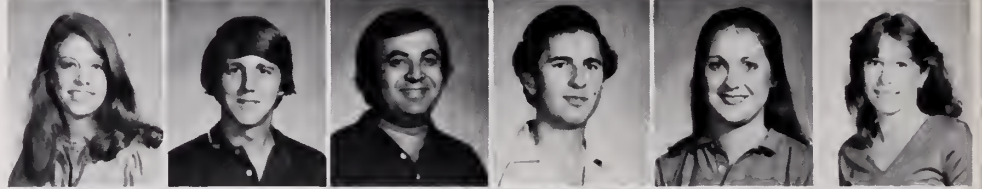

Alexander, James Russell; Flowood, MS
 Allbritton, Mary Veronica; Ripley, MS
 Allen, Carl Davis; Carthage, MS
 Allen, Gary Lee; Franklin, KY
 Allen, Pamela Blanche; Corinth, MS
 Allen, Timothy Brian; Oxford, MS



Alvis, Cynthia Dianne; Jackson, MS; AΔII
 Amir, Jamal Basem
 Anderson, Atlean; Holly Springs, MS
 Anderson, Ida Alexis; Byhalia, MS; AKA
 Anderson, Kenneth Wayne; New Albany, MS
 Anderson, Laura Louise; Memphis, TN; KAΘ

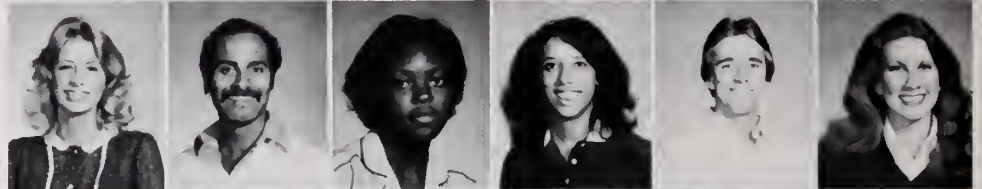

Andy, Maria L.; Madison, MS; AΔII
 Applewhite, Bryan Holt; Ellisville, MS
 Arbter, John Scott; Longview, TX
 Arnold, Carl William; Taylorsville, MS
 Aron, Jeffery Allen; Pontotoc, MS
 Arrington, Jill Ann; Coffeeville, MS; AΔII



Asseh, Richard; University, MS
 Aurell, Drenett Gay; Ackerman, MS; AΔII
 Aurell, Mike R.; Ackerman, MS
 Austin, Sharon Marie; Houlika, MS
 Avery, Claude Hubert; Courtland, MS
 Ayoubi, Mohamd Jamal; Damascus, ZZ



Ayyoub, Walid Salem; University, MS
 Backer, Warren; New Orleans, LA
 Baggett, George Thronon; Scobey, MS
 Baggett, Thomas Arthur; Poplar Bluff, MS
 Bahm, Harry Dewitt; Gulfport, MS
 Bailey, James Leo; Columbus, MS



Bain, Kathy Lenese; Glen, MS
 Baker, Margaret Helen; Oxford, MS
 Baker, Rex William; Belden, MS
 Baker, Virginia Ann; Hattiesburg, MS; XI
 Ballard, Fred Curry; Anniston, AL; ZX
 Ballard, Kathy Lynn; Oxford, MS



Ballard, Retha Lynn; Kosciusko, MS
 Banks, Rebecca Joan; Ocean Springs, MS
 Barber, James Ivan; Batesville, MS
 Barber, Robert Lynn; Batesville, MS
 Barbiero, Denise Celeste; Scarborough, ZZ
 Barbour, Jephtha Fowlkes; Yazoo City, MS; SAE



Barker, Robbie Jean; Southaven, MS
 Barkley, William Donald; Jackson, MS; IKA
 Barksdale, James Calvin; Canton, MS
 Barnes, Emily Belle; Summit, MS; ΔI
 Barnett, John Barry; Memphis, TN; ΘIII
 Barrett, John Todd; Tylertown, MS





Barrett, Rhonda Kay; Long Beach, MS
 Bartle, Brenda; Indianapolis, IN; IIBΦ
 Barton, Mark Anthony; Pontotoc, MS
 Barton, Nikki Joy; Calhoun City, MS
 Basden, Sondra Leigh; Sherman, MS
 Bat, Betty Lynn; Jackson, MS; ΔΓ

Batakj, Jammal; University, MS
 Bates, Charlotte R.; Nesbit, MS; AKA
 Bates, Rickey Lee; Southaven, MS
 Battaile, Julianne; Tupelo, MS; KΔ
 Bearden, Linda Diane; Booneville, MS
 Beaver, Melinda Jeanne; Hollywood, FL

Beckham, Susan Lenore; Woodland, MS
 Bell, Karen Rickman; Springfield, TN; ΔΓ
 Bell, Ronald Edward; Guntown, MS
 Bell, Samuel Byron; Germantown, TN; ΣN
 Berry, Joan Mercer; Oxford, MS; KAΘ
 Bethany, Kate Lawrence; Jackson, MS

Bevill, Elizabeth Claire; Thaxton, MS
 Bianchi, John H.; Canton, MS
 Bickerstaff, Margaret Quay; Jackson, MS; AΘII
 Biddle, John Michael; West Helena, AR
 Bishop, Christopher Brian; Fulton, MS; ΣN
 Bishop, Nora Ann; Duckhill, MS

Black, Robert Wood; Shannon, MS
 Blaes, Kristie M.; Little Rock, AR
 Blake, Bettie Jean; Clarksdale, MS
 Blakney, Carol Jenise; Counce, TN
 Blalock, Jeffrey Wilborn; Houston, MS; ΣX
 Blaylock, Tammy Sue; Mantachie, MS

Bledsoe, Nancy Llewellyn; Greenville, MS; KKT
 Blue, Harry Clyde; Grayson, AL
 Boling, Michell Renee; Como, MS
 Bond, Gene Coy; Meridian, MS; ZBT
 Bond, Tony Keith; Sarepta, MS
 Bonds, Bettie Ailene; Hughes, AR; AΘII

Bonds, Carla Renee; Booneville, MS; AΘII
 Bonds, Robert Alexander; Natchez, MS; IIA
 Borne, Kathleen Mary; Oxford, MS
 Bos, Elizabeth Duenel; Summit, MS; XΩ
 Boswell, David R.; Noxupater, MS
 Bowen, Alisa Victoria; Greenwood, MS; ΦM

Box, Cynthia Lea; Belden, MS; ΔΔΔ
 Boyanton, Gregory Sterling; Jackson, MS
 Boyd, James Marion; Vicksburg, MS; ZBT
 Boyles, Weldon Randal; Jackson, MS; BΘII
 Bradford, Chrystal Lee; Pine Bluff, AR; KKT
 Bradley, Amy Beth; Myrtle, MS

Bradley, Steven Howell; Natchitoches, LA
 Bradshaw, David Duane; Clinton, MS
 Brady, Annabelle Smith; Brookhaven, MS; XΩ
 Bramlitt, Janice Hancock; New Albany, MS
 Brantley, Shelby Karl; Madden, MS; ΣN
 Bray, James Sidney; Southaven, MS

Breeding, Janet Kay
 Breland, Lee Alex; Jackson, MS
 Brenkert, Eric Randolph; University, MS; ΦΓΔ
 Brewer, Jo Bob; Yoknapatawpha, MS
 Brewer, Jennifer Olivia; Tullahoma, TN; KKT
 Bridge, Shadrie Michael; Oxford, MS

JUNIORS

JUNIORS

Bridgers, Reginald Obrien; Belzoni, MS; SAE
 Bright, Walca Joan; Batesville, MS
 Britt, Amanda Joyce; Jackson, MS; ΔΔΔ
 Britt, Keena Anne; Collierville, TN
 Brock, Miller Lee; Jackson, MS; ΔΨ
 Brockway, Pamela Sue; Huntsville, AL; ZTA



Brooks, Frankie Elaine; Shelby, MS
 Broom, Bryan Timothy; New Albany, MS
 Brown, Bobby Darrell; Forest, MS
 Brown, James Nickolas; McCool, MS
 Buchannon, Denny Nichols; Dyersburg, TN
 Burden, Ricky Dale; Kosciusko, MS



Burke, Susan Eileen; Jackson, MS; KKT
 Burnett, Robert Hunter; Union City, TN
 Burns, David Micheal; New Orleans, LA; BΘII
 Burns, Doris Ann; Pascagoula, MS; KAΘ
 Burns, Roy; Richland, GA
 Busby, Bonnie Frances; Ft. Lauderdale, FL; KOII



Busby, Charles Alan; Gulfport, MS
 Buswell, David R.; Oxford, MS
 Butler, John Grady; Laurel, MS
 Butler, Lucretia McWhorter; Oxford, MS
 Butler, Thomas Norman; Little Rock, AR; ΦΔΘ
 Byrum, Clifton Arnold; Creve Coeur, MO



Caballero, Bruno Louis; Southaven, MS
 Cabanero, Fernando Niceno; Parchman, MS
 Cain, Howard T.; Northport, AL
 Call, Asheton Bayard; Victoria, TX; XΨ
 Calvert, Robert Armstrong; Houston, MS; ΦBΞ
 Camp, William Herman; Mawtachie, MS



Campbell, Jerold Dennon; Oxford, MS; XΨ
 Campbell, Riley Lee; Oxford, MS
 Capetanakis, George Michael; Virginia Beach, VA
 Capps, Kathy Jean; Brentwood, TN; ΦM
 Cardosi, Mori Leigh; Memphis, TN; ZTA
 Carroll, Charles Loyd; Greenville, MS



Carruthers, Mary Catharine; Collierville, TN
 Carver, Lisa Anne; Southaven, MS; AΔII
 Causey, Wyndel Elizabeth; Pascagoula, MS; ΦM
 Caver, Guy Mitchel; Baldwin, MS
 Caves, Tena Frances; Larel, MS
 Cefalu, Chana; Leland, MS



Cefalu, Corese; Leland, MS
 Chadwick, Kimberley Alison; Charleston, SC
 Chambers, Elizabeth Fair; Alexandria, VA; ΔΔΔ
 Chandler, Mary Theresa; Calhoun City, MS
 Christian, Anthony Dow; Baldwin, MS; Christopher, Gayle
 Kathleen; Peru, India



Clarín, James William; Corinth, MS
 Clark, Angela; Jackson, MS; ΔΓ
 Clark, Barry Kuykendal; Batesville, MS
 Clark, Kelly Paul; Philadelphia, MS; BΘII
 Clark, Lisa Gail; Louisville, MS; KKT
 Clark, Philip Anthony; Ripley, MS



Clark, William Henry; Dallas, TX; KA
 Clift, Cecilia Shawn; Bolivar, TN; KKT
 Cockrell, Jessie Michael; Philadelphia, MS
 Coggins, Linda Kathleen; Ft. Smith, AR
 Coker, Delia Meade; Yazoo City, MS; ΔΓ
 Coker, Tammy Lynn; Memphis, TN



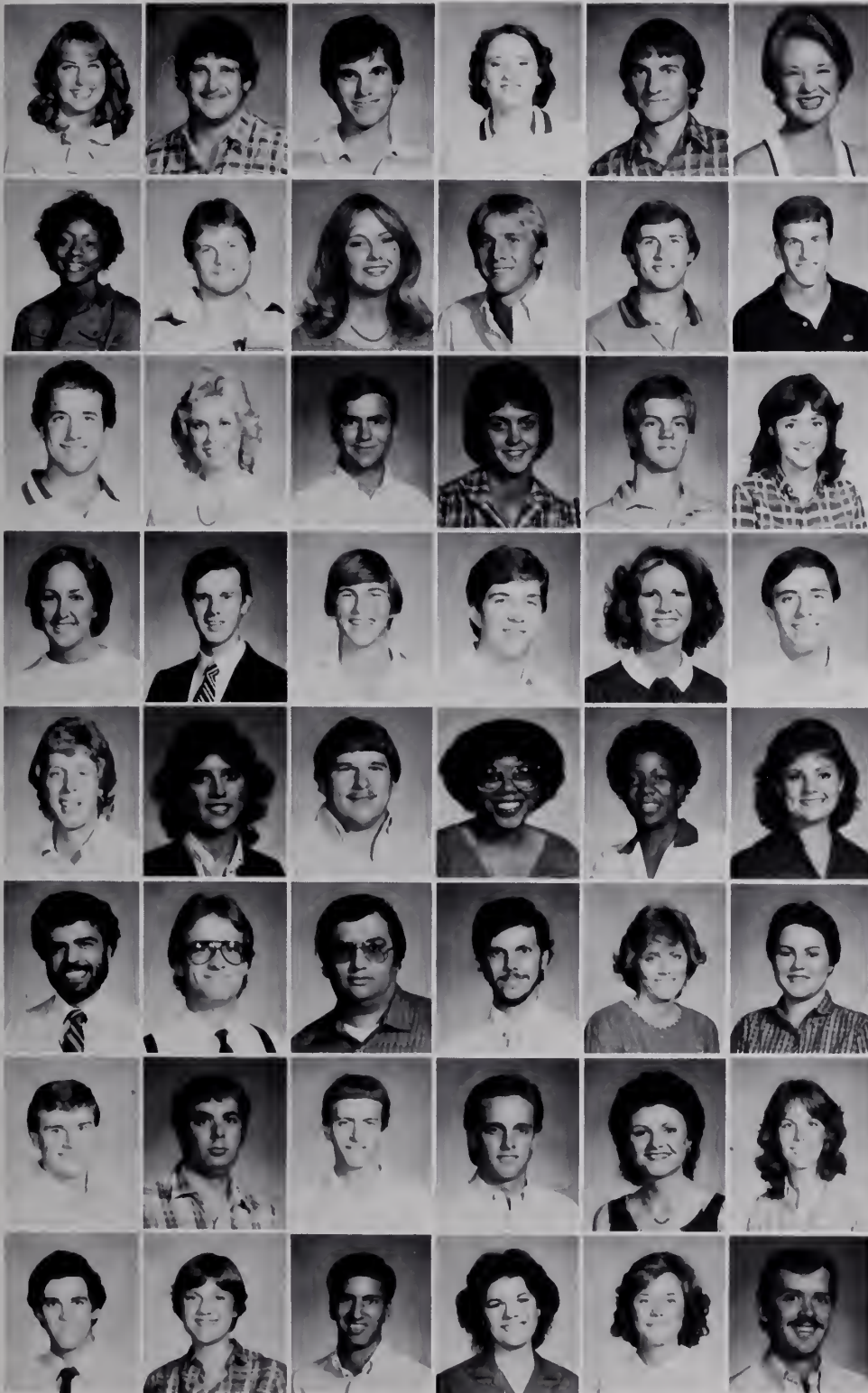

Cole, Allison Elaine; Dallas, TX; KKT
 Cole, Milton Ray; Pascagoula, MS
 Coleman, Tony Jack; McLain, MS
 Collins, Letitia Shaw; Coffeeville, MS
 Comans, Charles Wendell; Newton, MS
 Connell, Edna Sykes; Clarksdale, MS; ΔΔΔ

Conner, Frances; Senatobia, MS
 Coole, Brian Lee; Perkinston, MS
 Coolidge, Sherri L.; Walls, MS; KA
 Cooper, Treves H.; Anguilla, MS
 Cossar, George Payne; Charleston, MS
 Cotten, Lant Weeks; Hattiesburg, MS; KA

Cox, Jeffrey Mitchell; New Albany, MS
 Crain, Jamie Yvonne; Myrtle, MS; AOP
 Crane, David Walton; Gulfport, MS; ΔV
 Crausby, Linda Joy; Pontotoc, MS
 Cravens, Michael John; Louisville, MS; KKΨ
 Creekmore, Ann Ashley; Jackson, MS; XΩ

Critchlow, Amy Carol; Union City, TN; XΩ
 Crowder, Corey Evan; Oxford, MS; ΠKΘ
 Crowl, John Robert; Norridge, IL
 Crull, Frank Marshall; Houston, TX
 Cuicchi, Susan Diane; Germantown, TN
 Cullison, David Clay; Guilford, CT; ZBT

Culp, Bruce Warren; Brandon, MS
 Cumberland, Lisa Gayle; Meridian, MS
 Cumbest, Charles Eley; Pascagoula, MS
 Cummings, Belinda Deneise; Victoria, MS; AKA
 Cummings, Yvonne; Tupelo, MS; AKA
 Cutler, Elizabeth Ager; Grenada, MS; ΔΓ

Dabbas, Ibrahim; University, MS
 Dacus, Charles Benjamin; Canton, MS
 Dahleh, Mohamad Jihad Hamdan; Norman, OK
 Dale, John Edward; Greenville, MS; KA
 Dalton, Lynn Elise; Oxford, MS
 Davant, Rebecca Allison; Jackson, MS; ZTA

Davis, Arthur Gerald; Southaven, MS
 Davis, Charles Johnson; Sherman, MS
 Davis, James Steven; Louisville, MS
 Davis, Joseph Preston; Mantee, MS; KA
 Davis, Melissa Joy; Water Valley, MS
 Dawson, Melinda; New Madrid, MO; ZTA

Demosthenous, Demos; Nicosia, ZZ
 Derivaux, Diane; Vicksburg, MS
 Dewan, Raman Nath; Graham, WA; ΔV
 Diaz, Joni Jane; Biloxi, MS; ZTA
 Dixon, Dianne; Brownsville, TX; KKT
 Dockery, Clay Patrick; Ocean Springs, MS; ΦKΨ



JUNIORS

JUNIORS

Donnelly, David Lee; Ponca City, OK
 Dove, Mark Lafayette; Vicksburg, MS
 Dowell, Cecil Walter; Arlington, TN; ΩΨΦ
 Doyle, Vicki Lynn; Hazlehurst, MS; ΦM
 Drake, Angela; Madison, MS
 Drake, Lee Burgess; Batesville, MS; ΑΠ



Dulaney, Michael Brian; Columbus, MS
 Duncan, Paula Lynne; Nettleton, MS
 Dunlap, Sheryl McMains; Hernando, MS
 Dunn, Rhonda Sparks; Baldwin, MS
 Durrett, Gwen; Batesville, MS
 Duvall, Johnny Wilder; Baldwin, MS



Duvall, Ruth Ellen; Oxford, MS; ΔΔΔ
 Dyess, Raymond Randall; Pearl, MS
 Eaton, Helen Grey; Jackson, MS; XΩ
 El-Hariri, Mohamed Ahmed
 Ellington, Mark Anthony; Kosciusko, MS; ΦKT
 Ellis, Laurin Lee; Jackson, MS; XΩ



Ellison, William Charles; Sunshine, LA; KΞ
 Elzie, John N.; Pontotoc, MS
 Enochs, Timothy Barry; Dyersburg, TN
 Epting, Kimberly Ann; Pascagoula, MS; ΔΓ
 Erickson, Allen Glenn; Ocean Springs, MS
 Eyelin, Chester L.; University, MS; ΒΟΠ



Estabrooke, Mark William; Laverne, CA; ΦKT
 Evans, Carolyn Geniece; Houston, MS; ZΦB
 Evans, Tina Shelaine; Corinth, MS
 Eviannwonyi, Humphrey; Benin City
 Fahey, Susan Delaine; Greenville, MS; ΠΒΦ
 Fanning, William Herbert; Jackson, MS



Farese, Anthony Luther; Ashland, MS; ΔΨ
 Farrar, Margaret Lynne; Nashville, TN; ΔΔΔ
 Farris, Timothy Hall; Tupelo, MS
 Fassih, Massoud Farshi; Atlanta, GA
 Faulkner, Sherrie Lynn; Mantee, MS
 Ferguson, Paula Beth; Mantee, MS; ΑΔΠ



Ferrell, Suzanne; Jasper, AL; ΑΟΠ
 Filer, Susan Dean; Clinton, MS
 Finch, Amy; Brandon, MS; KΔ
 Finch, Robert Daniel; Iuka, MS
 Finerty, Nancy Jane; Bay St. Louis, MS; ΑΟΠ
 Finnegan, Kathleen Ann; Dallas, TX; ΑΔΠ



Fisher, Anthony Daryl; Marks, MS
 Fisher, Stan Franklin; Ocala, FL
 Fitts, Coy Anthony; Myrtle, MS
 Fletcher, Robert L.; Sardis, MS
 Flora, Norma Caldwell; Macon, MS; XΩ
 Floyd, Mona Rosalind; Memphis, TN



Floyd, Wynlen Alice; Corinth, MS
 Fly, Sarah Frances; Oxford, MS
 Fontaine, Douglass Latimer; Pascagoula, MS; ΦΔΘ
 Foote, Laura Ann; Hattiesburg, MS; XΩ
 Ford, Terri Lynne; Marks, MS
 Fortenberry, Dana Sue; Magnolia, MS



Fortenberry, Theresa Anne; Garland, TX; ΠΒΦ
 Fortune, Joan Yvette; Tremont, MS
 Foster, Lantz Powell; Natchez, MS; ΦKΨ
 Franklin, Bridget Renee; Batesville, MS; ΑKΑ
 Frederick, Edward Alton; Tupelo, MS
 Freeman, Arleen; Oxford, MS



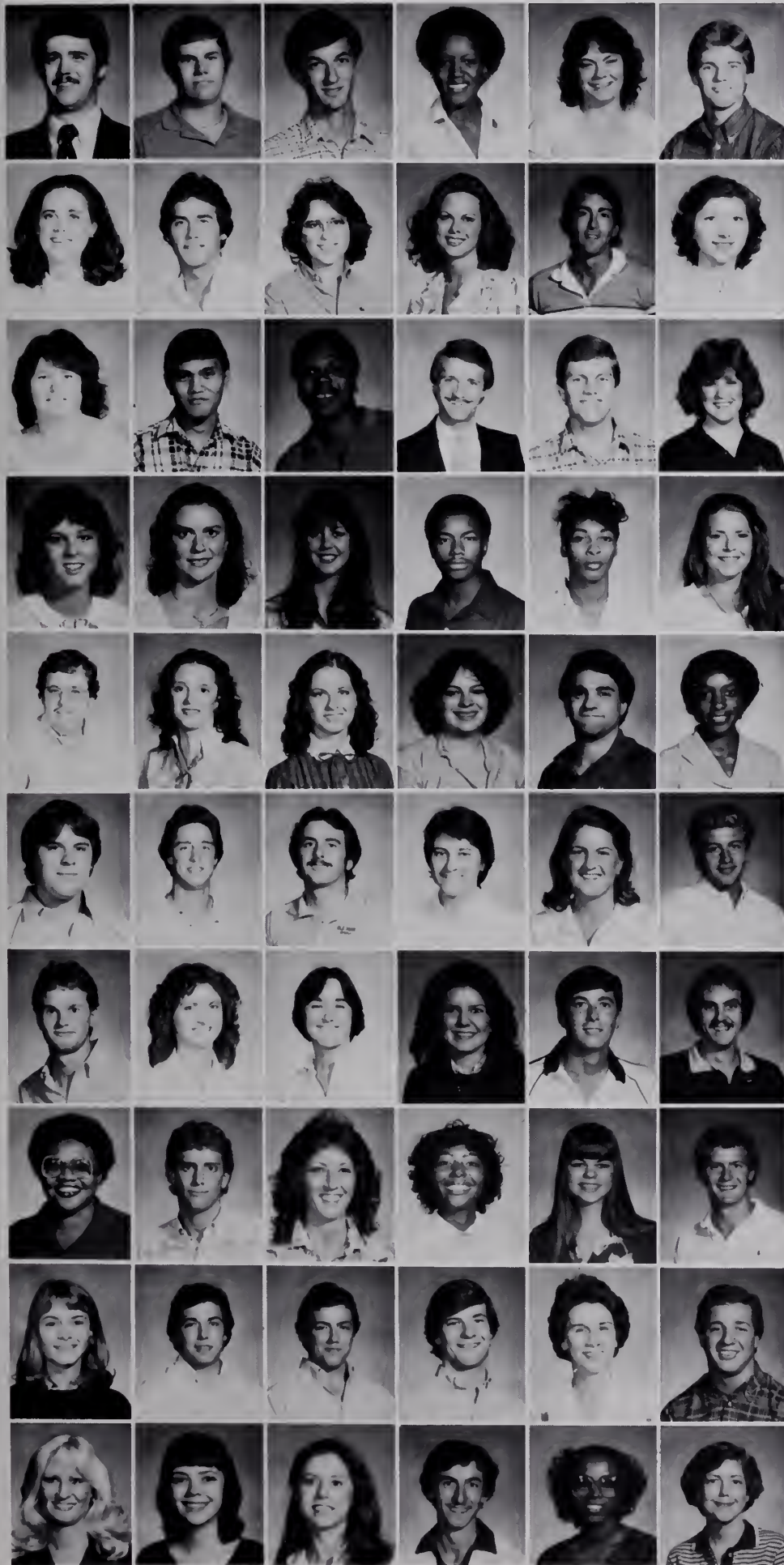

Freeman, Daniel Joseph; Jackson, MS
 Freeman, Gregory Thomas; Beaumont, MS; Φ KT
 Fugate, John Robert; Jackson, MS; Φ ΔΘ
 Fuller, Jeanette; Hernando, MS; AKA
 Funkhouser, Jennifer Lynn; Collinsville, IL
 Fyfe, Thomas Wilsford; Lula, MS; AΠ

Galvin, Kathleen Marie; Brownsville, TN; AΠΠ
 Garner, Jerry Edward; Franklin, TN
 Garner, Teresa Ann; Nashville, TN; ZTA
 Garraway, Belynda Jean; Lumberton, MS
 Garrett, Andrew Samuel; Alexandria, VA
 Garrison, Felicia Ann; New Albany, MS

Garrity, Debra Lynn; Nesbit, MS
 Geho, Raze Anthony; Pensacola, FL
 German, Michael; Glendora, MS
 Germany, Gregory Wilson; Jackson, MS
 Gibson, Robert Randall; Winona, MS
 Gibson, Sherry Lynne; Water Valley, MS; AΠΠ

Gifford, Suzanne; Eupora, MS
 Gilliland, Mary John; Coldwater, MS; ΔΔΔ
 Gilvary, Elizabeth Louise; University, MS
 Givhan, Jovernia Algernon; Greenville, MS
 Givhan, Sharie Marie; University, MS
 Glaser, Leigh Ann; Nashville, TN; ΔΔΔ

Glidewell, Steve Lindsey; Ripley, MS
 Glisson, Lisa Shelaine; Corinth, MS
 Gober, Rhonda Ellen; Tupelo, MS
 Goodin, Patricia Lynn; San Bernardino, CA
 Goodwin, William Kenneth; Batesville, MS
 Goolsby, Patricia Ann; Abbeville, MS

Gordon, Marcus Craig; Union, MS
 Gore, Bruce Gordon; Houston, MS
 Gorman, Philip Powell; Germantown, TN
 Goss, Lynn; Iuka, MS
 Graham, Mary Alison; Crystal Springs, MS; XΩ
 Graham, Randall Hansel; Pearl, MS; KΣ

Graves, Robert Whitten; Batesville, MS
 Gray, Carla Irene; Coffeeville, MS
 Green, Cheri Denise; APO New York, NY
 Green, Deborah Bernice; Natchez, MS; Φ M
 Green, Robert Edward; Stuttgart, AR
 Green, Roy L.; Oxford, MS

Greene, Eloise; Pope, MS; AKA
 Greer, Anthony Alan; Oxford, MS; Φ KΨ
 Greer, Sandra Lee; Nesbit, MS
 Griffin, Darlean; Batesville, MS; T Φ Δ
 Griffin, Judi Laverne; Belden, MS
 Griffis, Thomas Kenneth; Meridian, MS; Φ ΔΘ

Grisham, Cynthia Lynn; Oxford, MS; KKT
 Grisham, David Herbert; Senatobia, MS
 Grisham, Robert E.; Senatobia, MS
 Growney, Thomas David; Albuquerque, NM; XΨ
 Guernsey, Julia Ellen; Pensacola, FL
 Gunn, Mark Neil; Ellisville, MS; ΣX

Gunter, Gabrielle Garmon; Verona, MS; KKT
 Gurley, Sarah Frances; Hernando, MS
 Haden, Cheryl Jo; Booneville, MS
 Hagers, Charlie A.; University, MS
 Hairston, Debra Gayle; Oxford, MS; ΔΣΘ
 Hall, Benitta Kay; Winona, MS

JUNIORS

JUNIORS

Hall, John Laurence; Meridian, MS; ΣΧ
Hall, Karen Suzanne; Southaven, MS; ΚΔ
Hall, Mary Ann; Oxford, MS
Hall, Rhonda Kay; Plantersville, MS
Hall, Stephanie Annette; Columbus, MS
Hallmark, Constance Lantz; Corinth, MS



Haltom, Joiner Mack; Pascagoula, MS; ΣΝ
Hamby, Lydia K.; Ewing, KY
Hammock, Alicia Gay; Tupelo, MS
Hammond, Barnett Douglas; Corinth, MS; ΣΧ
Hanson, Hugh Kirkwood; Bruce, MS
Hanson, James Calvin; Memphis, TN



Hardaway, Phyllis Denise; University, MS
Harmon, John Michael; Vardaman, MS
Harmon, Michael; Kosciusko, MS
Harper, Susan Elizabeth; Memphis, TN; ΦΜ
Harrington, Danna Mary; Houston, MS
Harris, David Matthew; Jackson, TN; ΚΞ



Harris, Donelson Cafery; Jackson, MS
Harris, Kyle Lance; Flora, MS; ΚΑ
Harris, Sharron Elaine; Clarksdale, MS
Harris, Tarasia Faye; Oxford, MS; ΔΣΦ
Hart, Julie Lynn; Jackson, MS
Hart, Mary Karen; Sikeston, MO; ΖΤΑ



Harville, Patricia Lee; Pontotoc, MS
Haupt, Peter Michael; Gulfport, MS
Hawes, Teresa Carol; Sikeston, MO; ΚΚΤ
Hawkins, Keith Rayberth; Hernando, MS
Hays, Lisa Diane; Memphis, TN
Hearon, Kim Denise; Memphis, TN; ΦΜ



Helms, Sharon Denise; Enterprise, MS
Hembree, George Dewey; Oxford, MS
Hemphill, Jana Lanelle; Louisville, MS
Hemphill, Timothy Robert; Louisville, MS
Hemphill, Tina Michelle; Louisville, MS
Henderson, Mark Reid; San Diego, CA; ΦΚΨ



Hendrix, Phyllis Eileen; Franklin, TN; ΚΔ
Henick, Alda Camille; Yazoo City, MS; ΧΩ
Henry, Alma Jo; Tupelo, MS
Henry, Jana Reina; Rienzi, MS
Henson, John Leonard; Jackson, MS; ΒΘΠ
Hickey, John Clayton; Jackson, TN; ΦΔΘ





Hill, Douglas Lamar; Columbus, MS; ΔΨ
 Hill, Jack Dugan; Natchez, MS; ΦΚΨ
 Hill, John Parker; Grenada, MS
 Hilliard, Albert L.; Hernando, MS; ΦΒΣ
 Hinrichs, Clark Benjamin; New Orleans, LA
 Hodge, Leslie Everett; Poplarville, MS

Hoffman, James Tate; Brooksville, MS
 Hogan, Daphne; Falcon, MS
 Holland, Holly Shaw; Jackson, MS; ΑΔΠ
 Holland, Jennifer Lee; Memphis, TN
 Hollenhead, Jeffrey Allen; Mathiston, MS
 Holley, Myres Haden; Corinth, MS

Holliday, Edward Troy; Ripley, MS; ΣΝ
 Hollowell, Wayne Douglas; Olive Branch, MS; ΒΘΠ
 Holman, Holly Faye; Jackson, MS; ΧΩ
 Holmes, Elizabeth Mary; Bay St. Louis, MS
 Homan, Lisa Ann; Shannon, MS; ΦΜ
 Hood, Barry Craig; Mooreville, MS

Hood, Carl Jude; Olive Branch, MS
 Hopkins, Maryem Fowlkes; Gulfport, MS; ΔΔΔ
 Hopper, Bradley Thomas; Tippersville, MS
 Horton, Mary Ann; Madison, MS
 Hosse, Lynn Louise; Oxford, MS; ΦΜ
 House, Mary Elizabeth; Glen Arm, MD; ΑΟΠ

Houser, Kenneth Wayne; Greenville, KY
 Howard, Eddie Joe; Poplarville, MS
 Howell, Shirley Jean; New Albany, MS
 Hu, Joanna Kwok-Yu; Hattiesburg, MS
 Hudgins, William Anthony; Jackson, MS
 Hudson, Kathy Lynn; Oxford, MS

Huey, John McLemore; Belden, MS; ΚΚΨ
 Huggins, Holly Lynn; Southaven, MS; ΧΩ
 Hunt, Patricia Louise; Schlater, MS
 Hunt, Steven Howard; Schlater, MS
 Hunter, Raymond Cowan; Tupelo, MS
 Hussein, Ghassan; Midwest City, OK

Hutson, Lori Ann; Dyersburg, TN; ΑΔΠ
 Irvin, Joe Alan
 Ivy, Dianne; West Point, MS
 Jackson, Janice Elizabeth; Senatobia, MS
 Jackson, Louis Alexander; Clarksdale, MS; ΩΨΦ
 Jackson, Robert Curtis; Bay St. Louis, MS

Jackson, Wesley Carter
 James, Pamela Jean; Oxford, MS
 Jamieson, Douglas Carl; Brentwood, TN
 Jefferson, Danella; University, MS
 Jefferson, Gary Lynn; Water Valley, MS; ΦΒΣ
 Jenkins, Glenda Michelle; Greenville, MS

Jenkins, Linda Marie; Clarksdale, MS
 Jinnette, Steven Ward; ΦΔΘ
 Johnson, Elizabeth Katherine; Memphis, TN; ΑΟΠ
 Johnson, Jacqueline Ann; Friars Point, MS
 Johnson, Karen K.
 Johnson, Leah Monique; Greenville, MS

Johnson, Martha Mims; Clarksdale, MS; ΔΔΔ
 Johnson, Richard Allen; Dyersburg, TN; ΦΔΘ
 Johnson, Rita Ann; Helena, AR; ΑΟΠ
 Jolly, Phillip Shane; Blue Springs, MS
 Jones, Alison Diane; Meridian, MS
 Jones, Belinda Janet; Nesbitt, MS

JUNIORS

JUNIORS

Jones, Curtis Dale; Gore Springs, MS
 Jones, Dorothy Jean; Vardaman, MS
 Jones, Melissa Diane; Laurel, MS; ΦM
 Jones, Richard Tracy; Columbus, MS
 Jones, Sherry Kaye; Corinth, MS
 Jourdan, Raymond Eugene; Iuka, MS; ΣN

Justice, Gordon Vance; Long Beach, MS
 Kadlec, Matthew Casey; Oxford, MS
 Kaiser, Theodore Stanton; Brockton, MA; ΣM
 Kan'Gethe, Francis Thio; Nairobi, ZZ
 Kapeghian, Jamie Renee; Philadelphia, PA
 Kaveparsit, Vichuda; University, MS

Kavyas, Aphrodite Trudy; Oxford, MS
 Keebler, Daniel Burt; Ocean Springs, MS
 Keen, William Garvin; Southaven, MS
 Kelly, Samuel Clayton; Mount Olive, MS
 Kelly, Tara Marie; Jackson, MS
 Kennedy, Patrice Marlene; Houston, TX; KAΘ

Kent, Richard Atherton; Osyka, MS; KA
 Kidd, Barry Leon; New Albany, MS
 Killen, Barry Thomas; Oxford, MS
 Kimball, Nancy Ann; Memphis, TN
 Kimmons, Cheryl Wyvette; New Albany, MS
 King, Kimberly Anne; Jackson, MS; XΩ

King, Michael Don; Houlika, MS
 Kirksey, Robert Carson; Mantachie, MS; BΘΠ
 Knight, Rebecca Sue; Corinth, MS
 Knight, William T.; Jackson, MS
 Knox, Tracy Lynn; New Albany, MS
 Kyle, Robert Talley; Memphis, TN; XΨ

Lamb, Angela Susan; Greenville, MS; ΦM
 Lamb, Scott Grayson; Memphis, TN; ΣN
 Lancaster, Cynthia Ann; Coldwater, MS
 Laney, Robert Edward; N. Carrollton, MS
 Lantz, Gerald Brian; Long Beach, MS
 Lantz, Margaret Virginia; Memphis, TN

Larkin, Patricia Ellen; Marlton, NJ
 Lauderdale, Frankie Eaton; Booneville, MS
 Lawrence, Pamela Ann; Brentwood, TN; ΦM
 Lee, Kirk Edwin; Jackson, MS
 Lee, Wayne Montgomery; Bossier City, LA
 Lee, Yvonne Marie; Pontotoc, MS

Legendre, Laurie Marie; Covington, LA; IIBΦ
 Lesemann, James Austin; White House, TN
 Lewis, Annie Pearl; Sardis, MS
 Lewis, Sonya Yvette; Jackson, MS; IIBΦ
 Lewis, Stephen Wayne; Eldorado, AR; ATΩ
 Lexa, Lauren Elizabeth; Oxford, MS

Liepert, Robert Rueben; Biloxi, MS
 Lindsey, George J.; Booneville, MS
 Lindsey, Leah Brown; Fulton, MS; ΦM
 Lindsey, Marcus Gene; New Albany, MS
 Lipski, Michael Christopher; Long Beach, MS
 Little, Susan Ann; Southaven, MS

Littleford, Rosemary Moss; Johnson City, TN; KA
 Livingston, Laura Ann; Lake Village, AR; ΔΔΔ
 Locke, Walter Kane; Southaven, MS
 Loftin, Michael Hugh; Tupelo, MS
 Logwood, Tracy Marie; Batesville, MS; TΦΔ
 Lollar, Sandy Lynn; Mantachie, MS





Lomax, Jacqueline Marie; Oxford, MS
 Long, William Paul; Jackson, MS
 Lord, Sheryl Lynne; Dallas, TX; KA
 Lourido, Linnette Pilar; Vista Azul, PR
 Love, Jeffrey Lee; Madisonville, KY
 Love, Lisa Marie; Fulton, MS

Love, Walter Andrew; Jackson, MS
 Lucas, Stacy Claire; Columbus, MS
 Lucius, Anna Lisa; Pontotoc, MS
 Lyle, David Leslie; Jackson, MS
 Lyons, Gloria Ann; Como, MS
 Madison, Ronald Dean; Lambert, MS

Magee, Pamela Ann; Batesville, MS
 Magee, Rhonda Lynn; Biloxi, MS
 Magee, Steven Jay; Shelby, MS
 Maharrey, Lisa Elizabeth; Tupelo, MS
 Maharrey, Mark Shawn; Southaven, MS
 Maharrey, Richard Thomas; Tupelo, MS

Mahiquez, Jose Alberto; Hatillo, PR
 Mahoney, Ann Kathryn; Huntsville, AL; ΔΔΔ
 Mangum, Billy Todd; Jackson, MS
 Manning, Tina Renee; New Albany, MS
 Mapp, Bailey Howell; Pontotoc, MS; ΑΤΩ
 Marshall, Vermeice Octavie; Mantachie, MS; ΤΒΣ

Martin, Gloria Lavonne; Columbus, MS; AKA
 Martin, Leigh Ellen; Corinth, MS
 Martin, Maureen; Baton Rouge, LA; KAΘ
 Martin, Michael Leo; Gulfport, MS
 Martin, Molly Dearman; Hattiesburg, MS; ΦM
 Mason, Elena Lucinda; Kilmichael, MS

Mason, Lisa Marian; Huntsville, AL; KA
 Mason, Randall Kenton; Statesville, NC
 Mason, Ronald Kent; Brooksville, MS
 Mathis, Valerie Michele; Oxford, MS
 Matthews, Sheila Jean; Plantersville, MS
 Matzinger, Barbara Ann; Harmony, PA

Maxwell, Karen Elaine; Woodland, MS
 May, Marianne McGraw; Vicksburg, MS; ΦM
 Mayes, Berta Mae; Abbeville, MS
 Mayes, Sylvester; Abbeville, MS
 Mayo, Donna Jean; Philadelphia, MS
 Mayo, Lee Ann; Louisville, MS; IIBΦ

McBride, Nancy Rebecca; Olive Branch, MS; ΔT
 McCain, Barry Reed; Oxford, MS
 McCall, Anthony Bruce; Natchez, MS
 McCarley, Connie; Magee, MS; AΘII
 McCarver, Russell Todd; Olive Branch, MS
 McClendon, Barry Meek; Jackson, MS; ΣX

McConnell, Kris; Natchez, MS; AΘII
 McCoy, Steven Wilson; Oxford, MS
 McCraine, Margaret Renee; Jackson, MS
 McDaniel, Kerri Shannon; Oxford, MS; ZTA
 McDaniels, James Robert; Holladay, TN
 McDonald, Jon Stacy; San Marcos, TX; ΑΤΩ

McDowell, Peter Thomas; Oxford, MS
 McFadin, Karon Lanette; Walls, MS
 McGinley, Eileen Mary; Germantown, TN; KKI
 McGoff, Susan Elizabeth; Cincinnati, OH; IIBΦ
 McGraw, John Bradford; Tupelo, MS
 McIlwain, Miranda Jane; Birmingham, AL

JUNIORS

JUNIORS

McIntire, Sheri Anne; Senatobia, MS; ΔΔΠ
 McIntyre, Steven Randall; Morton, MS
 McKay, Carolyn Jean; Grenada, MS; ΔΓ
 McKee, Anne Arnold; Washington, DC
 McKinney, John Alvin; Meridian, MS
 McKinney, Louise Ise; Coila, MS



McKinney, Mary Katherine; Tupelo, MS
 McKnight, Joseph Eugene; Summit, MS
 McMillen, Carol Sue; New Albany, MS
 McMillin, Thomas Neal; Ripley, MS; ΦΚΨ
 McNamara, Patrick J.; Vicksburg, MS
 McNeer, George Randall; Greenwood, MS



McNeilly, Jean Woods; Nashville, TN; ΔΔΠ
 McPhail, David Charles; Canton, MS
 Mead, Mark W.; Pass Christian, MS; ΞΨ
 Meadows, Peyton Todd; Oxford, MS
 Merrill, Vera Susan; Kalamazoo, MI; ΦΜ
 Messer, Wilbert Clawson; Niceville, FL



Mezner, Christine; Atlanta, GA; ZTA
 Michel, Joseph Walter; Jackson, MS; ΣAE
 Millender, Charles David; Amory, MS
 Miller, Lea Ashley; Quitman, MS; ΔΓ
 Miller, Teresa Marie; Millington, TN
 Millette, Mark Stephen; Pascagoula, MS; KA



Miner, Frank Henry; North Olmsted, OH
 Mitchell, Alicia Dawn; Ackerman, MS; ZTA
 Mitchell, Bobby Charles; Jackson, MS
 Montague, Claudia W.; Hattiesburg, MS; ΧΩ
 Montgomery, Alvin Delay; Weir, MS; ZBT
 Montgomery, Shane Kimberly; Pontotoc, MS



Moody, Joyce Rena; Water Valley, MS; AKA
 Moore, Anita G.; Houston, MS
 Moore, Beverly Gail; Pearl, MS
 Moore, Charles Melvin; Elizabethtown, NC
 Moore, Denise J.; Pope, MS
 Moore, Kevin Phelps; Grenada, MS



Moore, Mary Louise; Clarkdale, MS
 Moore, Michael Hugh; Calhoun City, MS
 Moore, Michael Lane; Kosciusko, MS
 Moore, Ulander; Okolona, MS
 Moore, William Mauldin; Pascagoula, MS
 Morales, Vicen Abdiel; Arecibo, PR



Morgan, Deborah Lynn; Tupelo, MS
 Morgan, Dorothy Louise; Bruce, MS
 Morris, Cynthia Kay; Oxford, MS
 Morrissey, Gina Marie; Franklin, TN; AΩΠ
 Moser, Steven Roger; Jasper, AL
 Muchow, Don Foster; Greenwood, MS



Mullins, Wayne Bryon; Meridian, MS
 Mulvihill, Michael Alan; Cascilla, MS
 Murphy, Carol Emily; Walnut, MS
 Murray, Lee Anne; Jackson, MS; ΔΔΠ
 Murry, Sebastian; Holly Springs, MS; AΦA
 Myers, Martha Elizabeth; Jackson, MS; ΧΩ



Nailor, Harriet T.; Greenville, MS
 Nance, John Reynolds; Nashville, TN; KΣ
 Neal, Blake Davoren; Florence, AL; ΣΝ
 Neal, Carla Ann; Ruleville, MS; ΔΔΠ
 Neal, Ronald Edward; Houston, MS
 Nehme, Ali





Neil, Jeri Elizabeth; Clarksdale, MS
 Neilson, Edwin Tye; Lexington, MS; ΣAE
 Nesbitt, Brenda K.; Hernando, MS
 Newborn, Sandra R.; Olive Branch, MS
 Newell, Debbie W.; University, MS
 Nolen, Rebecca Dawn; Louisville, MS; IIBΦ



Norman, Steven Myers; Calhoun City, MS
 Norris, Dwight Milier; Charleston, MS
 Nsoedo, Emmanuel Chuckwudi; Kano State
 Nutt, Toby Kyle; Louisville, KY
 Obert, Mark Christopher; Memphis, TN
 Obriant, Athena Dawnn; Senatobia, MS



Odum, Lara Dawn; Fairfield, IL; ΔΔΠ
 Oliver, Hylon; Hernando, MS; AΦA
 Osborn, Gregory Lee
 Pace, Mendy; Jackson, MS
 Palmer, James Brown; Jackson, MS; ΦΔΘ
 Palmertree, Kerry Flynn; Batesville, MS



Pannell, Atoka Dawn; Memphis, TN; ΔΔΠ
 Parham, Jennifer; Oxford, MS; ΔΣΘ
 Parker, Edwin Lewis; Inverness, MS; KΣ
 Parker, Penny Gail; Meridian, MS; ΔΔΔ
 Parker, Raymond Edwin; Houston, MS
 Parr, Rhonda Rena; Memphis, TN



Partin, Alan Wayne; Grenada, MS
 Partridge, Susan Elaine; Oxford, MS; ΔΔΠ
 Patterson, Jane Givens; Brookhaven, MS; ΔΓ
 Patterson, Judy Rene; Mendenhall, MS
 Patterson, Paula Jean; Oxford, MS
 Peden, Pamela Gay; Jackson, MS; KΔ



Pedron, Jeffery Lewis; Vicksburg, MS
 Pepper, Elizabeth Annette; Moorhead, MS
 Peters, Leslie Carole; Jackson, MS; KKT
 Pettis, Nellie K.; Oxford, MS
 Phillips, Jana Scott; Jackson, MS; ΑΟΠ
 Phillips, Jean Carol; Hattiesburg, MS; XΩ



Phillips, Juli Ann; Germantown, TN
 Phillips, Minerva Jane; Port Gibson, MS
 Phillips, Patrick Joseph; Clinton, MS
 Pierce, Thomas Reed; Aberdeen, MS; KA
 Pilgrim, James Stevan; Brandon, MS; KΣ
 Pindell, Laura Jane; Indianapolis, IN; IIBΦ



Pinson, Jane; Jackson, MS; KΔ
 Pitts, Gay Brandon; Indianola, MS; ΔΓ
 Pittman, Larry; Charleston, MS
 Pobst, Sally Lea; Sikeston, MO; KKT
 Poole, Franklin Parker; McKenzie, TN
 Porter, Don Lee; Oxford, MS



JUNIORS

JUNIORS

Powell, John Franklin; Florence, MS
 Powell, Pamela Ann; New Albany, MS; ΔΓ
 Powers, Annette; Hernando, MS; ΖΦΒ
 Poy, Lily Wan; Canton, MS
 Pratt, Joel Craig; Corinth, MS
 Pratt, Joseph Leonard; Corinth, MS



Pressler, David Grant; McComb, MS
 Prestage, Kathryn Dean; Fulton, MS
 Price, Charles William; Brandon, MS
 Prince, Margaret Lennette; Lumberton, MS
 Proffer, Stephanie Anne; Little Rock, AR; ΔΔΠ
 Proffer, Susan Allison; Gulfport, MS



Pruitt, Priscilla Jane; Amory, MS; ΚΚΤ
 Pryor, Lesley Jan; Jonesboro, AR; ΚΚΤ
 Purser, Cynthia Jean; Vicksburg, MS; ΔΓ
 Purvis, Alton E.; Crystal Springs, MS
 Qanbaz, Abdelwahhab; Safat, ZZ
 Quillen, Rita Margaret; Bruce, MS



Quinn, Christine Diane; Memphis, TN
 Quinn, David Russell; Clinton, IL; ΒΘΠ
 Quinn, Nina Gaynel; Jackson, TN; ΧΩ
 Rader, Robin Rose; Memphis, TN; ΚΚΤ
 Raines, Michael Carl; Dumas, MS
 Ramsey, Arthur R.; Oxford, MS; ΦΒΣ

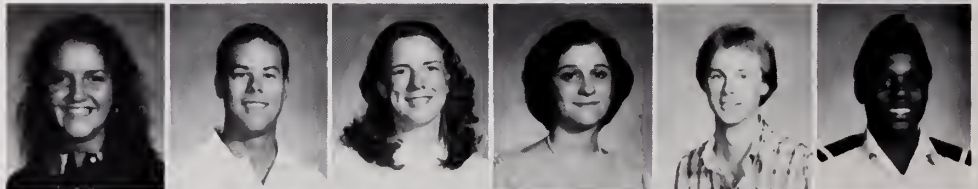

Ramsey, Robert Ganes; Long Beach, MS
 Raputa, Ralf P.; University, MS
 Ratcliff, Randi Lyn; Madison, MS; ΚΑ
 Rautine, Phillip Don; Grenada, MS
 Ray, James Otho; Pearl, MS
 Ray, Margaret Elizabeth; Tupelo, MS; ΧΠ



Ray, Mark Andrew; Jackson, MS; ΣΧ
 Ray, William Frederick; Jackson, MS
 Reed, Candace Elizabeth; Memphis, TN; ΑΔΠ
 Reed, Danny Lamar; Tiptersville, MS
 Reed, Gai Louise; Silver City, MS; ΔΓ
 Reed, Lornie Gay; Columbus, MS



Reid, Lee Edward; Clarksdale, MS
 Resta, Janet Hutchinson; Vicksburg, MS; ΚΚΤ
 Rhea, Karl Byington; Somerville, TN; ΣΠ
 Rhodes, William Paul; Corinth, MS
 Rice, Delphine; Columbus, MS; ΑΚΑ
 Richards, John Grayson; Decatur, GA; ΧΥ



Richardson, Phyllis Stein; Senatobia, MS
 Richardson, Robert Coffman; Jackson, MS; ΒΘΠ
 Richardson, Rodney Charles; Jackson, MS; ΔΥ
 Ricketts, Leslie Arden; Birmingham, AL
 Riddell, John Frazier; Canton, MS
 Riddick, Louis Simpson; Coffeville, MS; ΑΤΠ



Riley, Darrell Scott; Water Valley, MS
 Riley, Ralph Patrick; San Sebastian, PR; ΚΣ
 Rish, James Alfred; Pontotoc, MS; ΚΚΥ
 Rish, Melanie Suzette; Pontotoc, MS
 Rivas, Manuel; Oxford, MS
 Rivers, Russell Michael; Ocean Springs, MS; ΧΥ



Roberts, Billy Long; Grenada, MS
 Roberts, Dorothy Claire; Long Beach, MS; ΚΑ
 Roberts, Keith; Grenada, MS
 Roberts, Lisa Diane; New Albany, MS
 Robichaux, Milton Joseph; Vicksburg, MS; ΣΧ
 Robinson, Eunice; Batesville, MS





Robinson, Everett Edwin; Laurel, MS
 Robinson, Martha May; Como, MS; KKT
 Robinson, Suzanne C.; Miami, FL; ZTA
 Rodgers, Diane Elizabeth; Memphis, TN; ΔΓ
 Rogers, Vickie Lynn; Okolona, MS
 Roman, Waleska; Arecibo, PR

Romero, Jesus Perez; Mayaguez, PR
 Ronaldi, Thomas Carl; Upper Marlboro, MD
 Rooks, Carrie Sue; Brownsville, TN; KΔ
 Roper, Laurie Elizabeth; Jackson, MS
 Ross, Myra Denise; Coldwater, MS; AKA
 Ross, Myrtle Lucinda; Clinton, MS; AΘII

Ross, Tina Michelle; Hernando, MS
 Rousseau, Elliot Alan
 Rowan, Steven Andrew; Germantown, TN; ΣN
 Rowland, Margaret Victoria; Memphis, TN; AΘII
 Roy, Ann Caroline; University, MS; ΦM
 Ruegger, Karen Lea; Hollandale, MS; AΘII

Rushing, Eric Lane; Brookhaven, MS
 Russell, Georgiana Susan; Clarksdale, MS; KΔ
 Russell, Sheila Gail; Thaxton, MS
 Sanders, Charles David; Natchez, MS
 Sanders, Dewey Tyrone; Salltillo, MS
 Sanders, James Roy; Memphis, TN

Sanders, Ronald Keith; Carthage, MS
 Sanderson, Jay Williams; Amory, MS
 Sanford, Jimmie Holland; Morgan City, MS
 Sanguinetti, Charles; Natchez, MS; BΘII
 Sansing, Jobyna; Greenville, MS; KΔ
 Sarringar, Karyl Deniece; Indianola, MS

Sartor, William Smith; Oxford, MS; KKΨ
 Savage, Maurin Dean; Grenada, MS
 Savery, Tracey Elizabeth; ΔΔΔ
 Scarborough, Bruce Malcolm; Jackson, MS
 Scarborough, Richard Arlan; Gulfport, MS
 Schafer, Jennifer Ann; Indianapolis, IN; XΩ

Schmidt, Alan David; Southaven, MS
 Schmieg, Robert Eugene; Natchez, MS; AΤΩ
 Schwab, John Mark; Boca Raton, FL
 Scott, Beverly Demeatris; Tupelo, MS
 Scott, Hugh Barrett; Memphis, TN; KΣ
 Scott, Melanie S.; Corinth, MS; KKT

Scott, Tommy; Tupelo, MS
 Secrest, Bradley Neal; Houston, MS; KA
 Semmes, Mary Bryant; Grenada, MS; ΔΓ
 Serrato, Virginia Aline; Oxford, MS
 Shamburger, Lisa Anne; Vicksburg, MS
 Shappley, Robert Wade; Tupelo, MS

Shelton, Martha Jean; Clarksdale, MS
 Shelton, Susan Lee; Orlando, FL; KAΘ
 Shiel, Royce Edward; Brookhaven, MS
 Short, Trilby Joy; Biloxi, MS
 Shorter, Lyonell Joe; Oxford, MS
 Shull, Kathryn Ann; Ridgely, TN; ZTA

Signa, Pauli; Greenville, MS
 Sikora, Jinx Jacqueline; Merrillville, IN; ZTA
 Simmons, Brian Ainsworth; Jackson, MS
 Simmons, Nancy Jean; Shreveport, LA
 Sinopoli, Jon Thomas; Biloxi, MS; KΣ
 Skinner, Hugh Adams; Memphis, TN

JUNIORS

JUNIORS

Skinner, Jeffrey Eugene; Memphis, TN; $\Phi K \Psi$
 Skypeck, Jessie; Memphis, TN; $\Pi B \Phi$
 Slavens, Charles Frederick; Mattoon, IL; $\Delta \Psi$
 Slay, Kerry Earl; Oxford, MS; $\Pi B \Phi$
 Smiley, Stephanie Patricia; Covington, LA; $K \Delta$
 Smith, Daniel Edward; Pachuta, MS



Smith, David Frank; Vicksburg, MS
 Smith, Gregory Charles; Corinth, MS
 Smith, Gregory Lane; West Point, MS
 Smith, Herman Shane; Brookhaven, MS
 Smith, John Michael; Houston, MS; $K \Lambda$
 Smith, Justina Marie; Cairo, IL



Smith, Ken Dudley; Saltillo, MS
 Smith, Laura Jane; Corinth, MS
 Smith, Robert Bruce; Wesson, MS; $\Phi K \Psi$
 Smith, Robert Vanderhoof; Columbus, OH; $\Delta \Psi$
 Smith, Sammy David; Marion, AR
 Smith, Stuart Murray; Clarksdale, MS; ΣN



Smith, Terry Wayne; Grenada, MS
 Smylie, Robert Warren; Meridian, MS; $\Phi K T$
 Sneed, Billy Ray; Thaxton, MS
 Sneed, Paula Marie; Tupelo, MS
 Sneed, Rory Hudson; Thaxton, MS
 Snyder, Tony Randall; Crowder, MS; $\Delta \Psi$



Soper, Timothy Lee; Tupelo, MS; $K \Lambda$
 Sorrels, Cheryl Anne; Brentwood, TN; ΦM
 Speed, Celia; Meridian, MS; $X \Omega$
 Speights, Jeffrey Shayne
 Spencer, Samuel Newlin; Jackson, MS
 Sprabery, Aubrey Trevelin; Tupelo, MS



Spragin, Lydia Evelyn; Clarksdale, MS
 Spratlin, Allison Ann; Bruce, MS; $Z T A$
 Springer, Christopher Michael; Butler, NJ
 Spry, Ralph Benjamin; Severn, MD
 Spurlock, Willie Clarence; Indianola, MS; $A \Phi A$
 Stanford, Vickie Lynn; Fulton, MS



Stark, William Granville; Greenville, MS
 Starks, Crecia L.; Grenada, MS
 Steele, James Carl; Tremont, MS
 Steinborn, Karl Anthony; Jackson, MS
 Stennett, Christy Anne; Ripley, MS; $\Delta \Delta \Pi$
 Stepp, Joi Leigh; Florence, AL; $K K T$



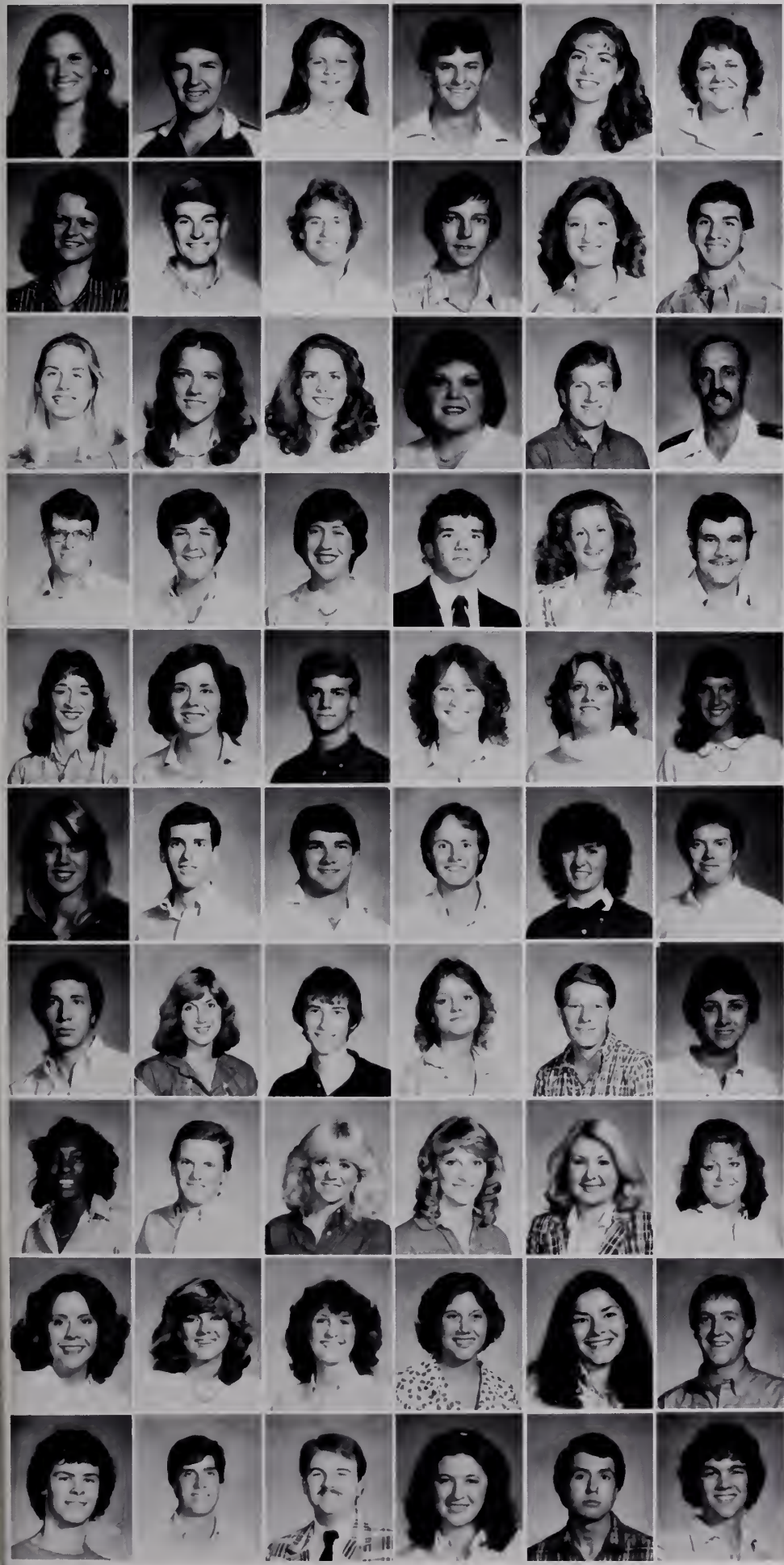

Stevenson, Karen Leigh; Atlanta, GA; XΩ
 Stewart, Alvia Earl; Kosciusko, MS
 Stewart, Hilda Hunter; Natchez, MS; AΘΠ
 Stieg, Roger Lee; Nashville, IL
 Stinson, Lisa Dianne; Jackson, MS; ΦM
 Stone, Melanie; Oxford, MS

Storey, Cheryl Lancaster; Booneville, MS
 Stovall, Earl Hilton; Yazoo City, MS
 Strahm, Kevin Ray; Sabetha, KS
 Street, Jay Shelton; Ripley, MS
 Strickland, Betty Jo; Tishomingo, MS
 Strickland, Phillip Kay; Itta Bena, MS; ΣN

Strickland, Starwyn Stelenek; Tutwiler, MS; KAΘ
 Strickland, Stephanie Jean; Brandon, MS
 Stringer, Michele G.; Waynesboro, MS; ΦM
 Stringer, Wanda Gail; McComb, MS
 Strouse, Jeffrey Byron; Mt. Vernon, OH; XΨ
 Stuart, Charlie Frank; Wesson, MS

Stubbs, John Embrey; Ripley, MS
 Sumner, Ellen Kay; Prairie Village, KS; AΘΠ
 Sumners, Leslie Elizabeth; New Albany, MS; KΔ
 Sunn, Dudley Shane; Ackerman, MS
 Sutton, Patricia Kay; Tupelo, MS
 Swords, Kenneth Lee; New Albany, MS

Swords, Tounia Dawn; New Albany, MS; ΦM
 Szeluga, Margaret; Titusville, NJ
 Tannehill, David Henderson; Tupelo, MS; ΔΨ
 Tate, Deborah Grace; Sardis, MS; KA
 Taylor, Ava Denise; Brandon, MS
 Taylor, Carole; Corinth, MS; ΔΔΔ

Taylor, Lisa Lynn; Jackson, MS; ΦM
 Taylor, Ralph Winstead; Waterloo, IL
 Telfer, George Curtiss; Hillsboro, IL; IKAΔ
 Terry, Jeffrey Van; Canton, MS; KA
 Tetley, Laura Kay; Sikeston, MO; KKT
 Tettleton, Robert Pylant; Oxford, MS

Thomas, Douglas Eugene; Noxapater, MS
 Thomas, Lori Lee; Bement, IL; AΔΠ
 Thomas, Paul Aubrey; McComb, MS; ΦKT
 Thompson, Brenda Jo; Amory, MS
 Thompson, Jeffery Steven; Kosciusko, MS
 Thompson, Judy Loraine; Greenwood, MS; AΘΠ

Thompson, Linda Rochelle; Oxford, MS
 Thompson, Thomas Wayne; Memphis, TN
 Throgmorton, Vicki Jane; Sikeston, MO; ΔΔΔ
 Thweet, Debra Lynn; Southaven, MS; ZTA
 Till, Cynthia Ann; University, MS; ZTA
 Tillman, Kathryn Barry; Gulfport, MS

Timmons, Elizabeth Ellen; Corinth, MS
 Tiry, Virginia Olive; Isola, MS; ΦM
 Tomlinson, Martha Virginia; Marietta, GA; KKT
 Torbert, Nan Leigh; Nashville, TN
 Torres, Alba Patricia; Oxford, MS
 Trahan, Jerome Dennis; Biloxi, MS

Trask, Shawn Daniel; Jackson, MS
 Treadway, William Alan; Nashville, TN; ATΩ
 Tucker, James Gregory; Meridian, MS
 Tuckier, Laura Dawn; Corinth, MS
 Tullos, David Nathaniel; Marks, MS; ATΩ
 Tullos, James Michael; Taylorsville, MS; ZBT

JUNIORS

JUNIORS

Tullos, Susan Alison; Hattiesburg, MS; ΔΔΔ
 Tunnell, Mattie Jacovia; Vicksburg, MS
 Turner, Alex Montague; Grenada, MS
 Turner, Paul Bruce; Belzoni, MS; KA
 Turner, Teresa Lee; Belden, MS; ΔΔΠ
 Turner, Thomas Newell; Belzoni, MS; KA

Underwood, Curtis Gene; Greenwood, MS; ΦKΨ
 Upchurch, James Ray; Pearl, MS
 Vaughan, Bonnie Elizabeth; Union City, TN; XΩ
 Vaughn, John Mark; Nashville, TN
 Voss, Janet Elizabeth; Camden, AR
 Vowels, Lucinda Kay; Sikeston, MO; Α0Π

Waddle, Carol Ann; Plantersville, MS
 Waddle, Regina Sue; Belmont, MS
 Waggoner, N. Gabrielle; Austin, TX; ΠBΦ
 Wait, Robert Thomas; Cedar Rapids, IA
 Walker, Gale Lee; Memphis, TN
 Walker, Jay D.; Albany, GA

Walker, Pamela Louise; Vicksburg, MS
 Walker, Yvette A.; Corinth, MS; ΑKA
 Wall, James Sidney; Belmont, MS
 Wall, Lucy Claire; Brookhaven, MS; KΔ
 Wall, Patricia Lynn; University, MS
 Wall, Robert Edward; Jackson, MS; ΣN

Wallace, Dana Lorane; Clarksville, TN; ΠBΦ
 Waller, Cynthia Ann; Oxford, MS
 Waller, Edward Charles; Jackson, MS; B0Π
 Waller, Judy Louise; Oxford, MS
 Walsh, Timothy Louis; Memphis, TN; ΦKΨ
 Wamble, Michael Anthony; Columbus, MS; B0Π

Ward, Gregory H.; Jackson, MS; KA
 Ward, Kimberly Ann; Meridian, MS; ΦM
 Warner, Jennifer Cecile; Gaithersburg, MD
 Watson, David Leake; Monroe, LA; XΨ
 Watson, Sarah Elizabeth; Dunwoody, GA; KΔ
 Watts, Lisa Lynne; Raymond, MS

Watts, Scott Bradley; Hollywood, FL; B0Π
 Webb, Connie Edith; Tupelo, MS
 Webb, John Harrison; Gulfport, MS; ΣN
 Weber, Kolleen Kandlee; Vicksburg, MS
 Wedgeworth, William Sidney; Long Beach, MS
 Wegener, Nancy Kathryn; Clarksdale, MS; KA0

Welch, Cynthia Love; Jackson, MS; ΦM
 Welch, Thomas Andrew; Brookhaven, MS
 West, Barry Allen; Memphis, TN; ΦKΨ
 Wetzell, Janette Leslie; Eupora, MS
 Wheat, William Joseph; Gulfport, MS; KΣ
 White, Catherine Lucile; Laurel, MS; ΔΔΔ

White, Howard Grantham; Jackson, MS
 White, Neil Ware; Gulfport, MS; KΣ
 Whitehead, Reginald Karl; Greenville, MS
 Whitt, Patricia Ann; Arcola, MS
 Whitten, Robert Bailey; Hernando, MS
 Whitten, Suzanne; Senatobia, MS

Whitworth, Carralyn Jean; Brandon, MS
 Wicker, Kathryn Ann; Tupelo, MS; ΔΔΠ
 Wicktor, Lisa C.; Cape Coral, FL; KKI
 Wilder, Elizabeth Rae; Jackson, MS; KKI

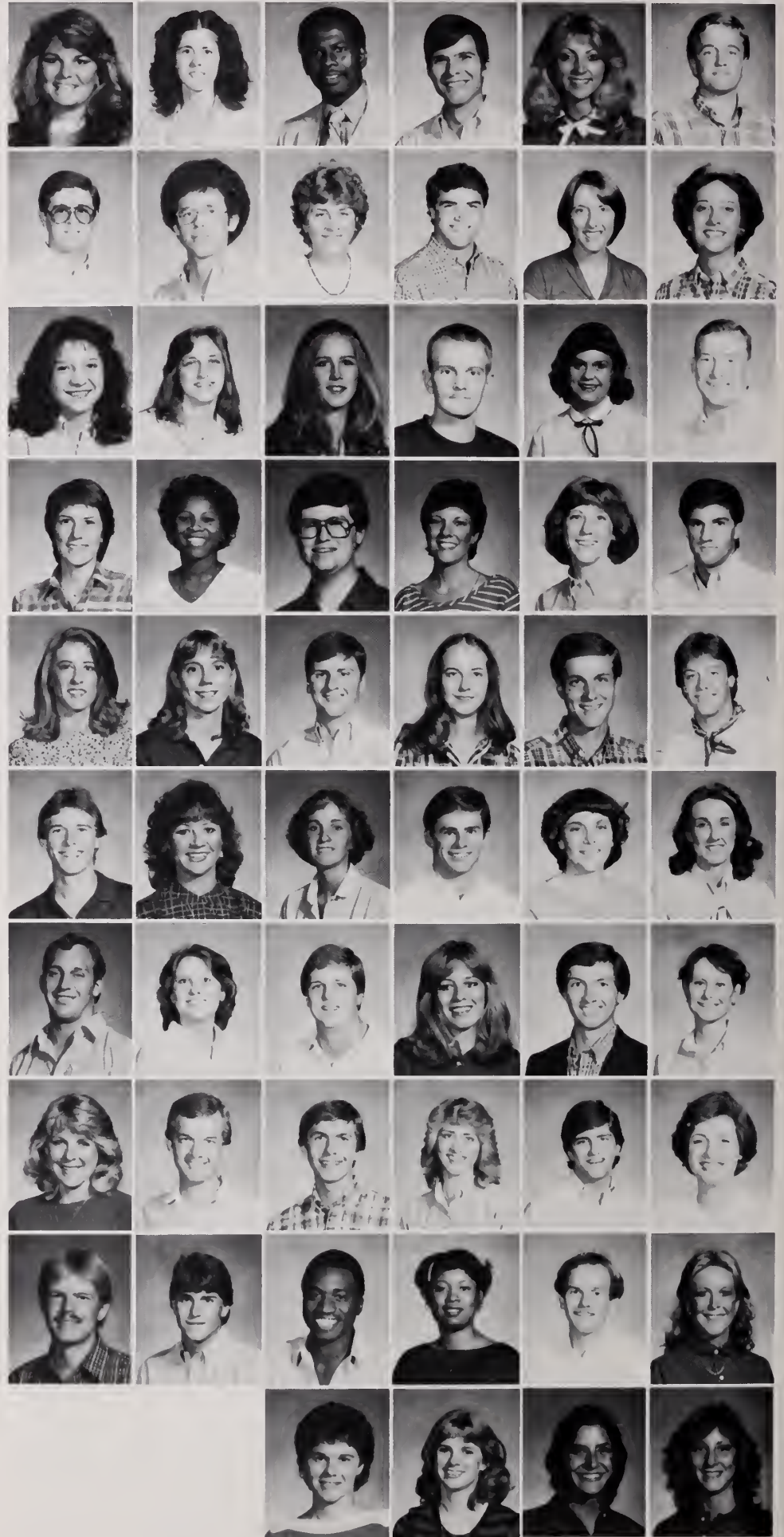



Wilkinson, Mark Russell; Hernando, MS; ZBT
 Williams, Alfred Henry; Nashville, TN
 Williams, David Brian; Laurel, MS; EN
 Williams, Jimmy Lee; Courtland, MS; AFA
 Williams, Renaté June; Thaxton, MS
 Williamson, Kelli Rene; Madison, MS; FM

Williamson, Regina; Mendenhall, MS
 Wilson, Anthony Blake; Clarksdale, MS
 Wilson, Katrina Lynn; Tupelo, MS
 Wing, Dale Leslie; Sledge, MS
 Winter, Eleanor Elliott; Jackson, MS
 Wolverton, Kim Kavanaugh; Carthage, MS; SX

Wood, Katie Winston; Natchez, MS; XΩ
 Wood, Robert Shelton; Ocean Springs, MS; ΦKΦ
 Wood, Wendy Lynn; Jackson, MS; XΩ
 Woods, Bradley Eugene; West Memphis, AR
 Woods, Terry Lee; Duck Hill, MS
 Woolf, Reginald David; Fulton, KY; ATΩ

Yates, Cathy Renee; Glen, MS
 Yelverton, Byron Edwin; Taylorsville, MS
 York, William Elisha; Holly Springs, MS; ΦΔΦ
 Young, Charlie Ray; Oxford, MS
 Young, David Eugene; Memphis, TN
 Young, Denise Ann; Fairfield, IL; AΘΠ

Young, Evelyn Weatherford; Wynne, AR; ΔΓ
 Young, James Robert; Oxford, MS
 Young, Pamela Lee; Oxford, MS
 Young, Roy Elvin; Ackerman, MS; ΦKT
 Zahn, Jeff Richard; Sturgeon Bay, WI; XΨ
 Zollar, Herbert John; Oxford, MS



JUNIORS

SENIORS

Abbott, Mary Coyle; Birmingham, AL; AΔΠ
 Adams, Robert Earl; Baldwin, MS
 Ahram, Bassam A.; University, MS
 Aills, Jonathan Sewell; Dallas, MS; KA
 Akers, Elaine; Brandon, MS
 Al-Azzawi, Abdulrahman Karim; University, MS



Al-Fakhouri, Mohamed Mueen; Hawally
 Al-Moghrabi, Mustapha Mohamad
 Aldridge, Gary Kendall; Jackson, MS; ΣΝ
 Alexander, David Glynne; Houston, MS
 Alexander, Richard DeWayne; Flowood, MS
 Alldridge, James Robert; Grenada, MS



Allen, Lori Lynn; Augusta, GA
 Alsobrooks, Robin Kimberly; Florence, MS; ΔΔΔ
 Altenbern, Douglas Carlton; Brentwood, TN; KA
 Alvey, Laura Raye; Franklin, KY; ZTA
 Amick, William Rhett; Wichita, KS
 Anaya, Rebecca Karen; Jackson, MS



Anderson, Mark David; Okolona, MS; ΦΚΤ
 Anthony, Jay Alan; Ocean Springs, MS; ΔΨ
 Armstrong, James Harry; Tupelo, MS
 Arnold, Roy L.; Taylorsville, MS
 Aron, Jeff; Pontotoc, MS
 Arva Rakesh; Brockville, Canada



Asbury, Kate Cowart; Opelika, AL; AΘΠ
 Ashley, Sheryle Delarie; Parma, MO; ZTA
 Austin, Wanda Jean; Randolph, MS
 Aven, Anson Abbe; Oxford, MS
 Avery, Margaret Suzanne; Cleveland, MS; AΔΠ
 Aziz, Susan Teresa; University, MS



Azordegan, Philippe Albert; Jackson, MS; ΔΨ
 Bailey, Elizabeth Shelby; New Orleans, LA; KKT
 Baine, Elizabeth Lea; Jackson, MS
 Baker, Kathryn Suzanne; Long Beach, MS; KA
 Baker, Tracy Brian; Booneville, MS
 Balthis, Lenora Gaile; Columbus, MS

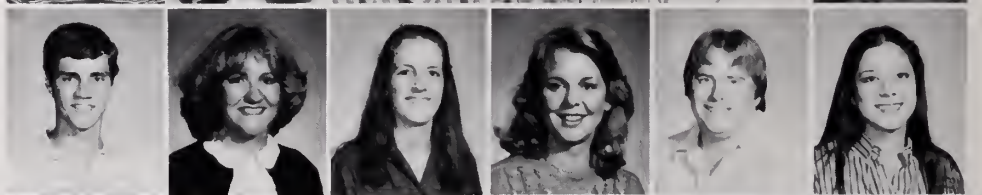

Baldwin, Kimberly; Pontotoc, MS
 Baldwin, Mary Kimberly; Pontotoc, MS
 Bannon, Christina Jane; Grenada, MS; AΘΠ
 Barber, David George; Oxford, MS
 Barcomb, John Randall; Barre, VT
 Barfield, Emily Ann; Vicksburg, MS



Barkely, Jay Harry; Jackson, MS
 Barlow, Debbie Ray; Rich, MS
 Barlow, Julie Rownes; Jackson, MS
 Barnes, Donna Marguerite; Natchez, MS
 Barnes, Margaret Elise; Memphis, TN; KA
 Barnett, Charles Ellis; Harvey, LA



Barnett, Kenneth Joe; Holly Springs, MS
 Barnett, Christopher Maurice; Memphis, TN
 Barron, Debra Joy; New Site, MS
 Barry, Robert Louis; Quitman, MS; ΦΔΘ
 Bartles, Esabel; Stuttgart
 Basden, Lisa Kay; Sherman, MS



Bass, Mary Elizabeth; Crystal Springs, MS; ΔΣΘ
 Batakji, Hassan Abdel Rahman; University, MS
 Bateman, Blane Edward; Oxford, MS; ΔΨ
 Bates, Tyrone C.; Nesbitt, MS; ΔΦA
 Battle, James Arthur; Batesville, MS
 Beal, Wesley Martin; Medford, NJ

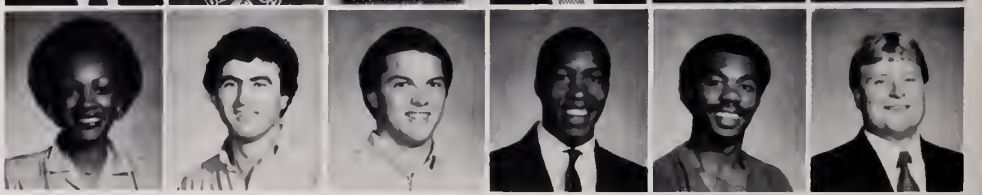



Beard, Gregory Eugene; Booneville, MS
 Beckett, Sherry Ann; Bruce, MS
 Belenchia, Johnny Marshall; Shelby, MS
 Belenchia, Marcia Ann; Shelby, MS
 Bell, Mary Lisa; Raymond, MS
 Bell, Tanya Charisse; Holly Springs, MS

Benson, Janyth Gail; Courtland, MS
 Bertolet, Barry Dean; Jackson, MS; A Ω
 Best, Eliza Ann; Mountain Brook, AL
 Bethay, Kenneth Lee; Booneville, MS; B Θ I
 Billingsley, Rodney Eugene; Carthage, MS
 Birdwell, Ann Walton; Carthage, TN; X Ω

Bishop, George Doyle; New Hebron, MS
 Bishop, Ronnie Dale; Waynesboro, MS; A Ω
 Blackledge, Krista Dawn; University, MS
 Blackwell, George Basil; Jackson, MS
 Blakely, Lisa Dawn; Grenada, MS; A Θ I
 Blanks, Marti Lavine; Meridian, MS

Blassingame, Jimmy Guy; Booneville, MS; B Θ I
 Blatt, Rita Sue; Tupelo, MS
 Boal, Virginia List; Atlanta, GA
 Bonds, Teresa Ann; Houston, MS; Δ Γ
 Booker, Rosiland Theair; Oxford, MS
 Boolos, Timothy Lee; Vicksburg, MS

Boone, Levi; Pickens, MS; A Φ A
 Booth, Anne Reed; Eupora, MS
 Borne, Debra Ann; Oxford, MS
 Boschert, Curtis Dickins; Duncan, MS
 Bouldin, Marshall Jones; Clarksdale, MS; A Ω
 Bowers, Deborah Anne; Jackson, MS; Φ M

Boxx, Ronald Ray; Coffeville, MS
 Boyce, Townsend; Clarksdale, MS; X Ω
 Boyd, Paul Marcus; Southaven, MS
 Boyd, Sheila Gaye; Moss Point, MS
 Bradley, Judith Lynn; Hattiesburg, MS; Δ Γ
 Brame, William Hoover; Jackson, MS; K Σ

Brasfield, Earl Harvey; Vicksburg, MS
 Breazeale, Barbara D.; Greenwood, MS
 Brewer, Michael Dean; Bruce, MS
 Bridges, Marlon Keith; University, MS; X Ψ
 Bright, Kenneth Moore; Batesville, MS
 Bright, Ora Lee; Tunica, MS

Brown, Janet Benita; Chicago, IL
 Brown, John Steve; Oxford, MS
 Brown, Lynne Allison; Pascagoula, MS; Δ Γ
 Brown, Patrick Scott; Stewart, MS; Σ X
 Brown, Tammy Susan; McCool, MS
 Brown, Thomas Kevin; Tupelo, MS



SENIORS

SENIORS

Browning, John George; Memphis, TN
 Browning, Jon Lacy; Ecu, MS
 Brownlee, Pamela V.; Hernando, MS
 Bruce, John Elbert; Blue Springs, MS
 Bruce, Robert Alan; Magnolia, AR
 Bryant, Julia Ann; Lake Providence, LA; XΩ



Buck, Kenneth Charles; Columbus, MS
 Bucy, Laura Nell; Satillo, MS; ΔΔΠ
 Buehl, Deena Louise; Memphis, TN; KKT
 Buehler, Bo; Durham, NC; KA
 Bulsterbaum, Allison Aylene; Pascagoula, MS
 Burch, Gayle Anne; New Orleans, LA; ΔΔΠ



Burch, Richard; Mize, MS
 Burnett, Casandra; Oxford, MS
 Burns, Barbara Jean; Corinth, MS
 Burns, Roland Otto; Jackson, MS
 Burrage, Jimmy Boud; Noxapater, MS
 Burton, Robert Eugene; Jackson, MS



Bush, Houston R.; New Hebron, MS
 Butler, William Wylie; Oxford, MS
 Cagle, Carmen Virginia; Maben, MS; XΩ
 Caldwell, Martha Gail; Grenada, MS
 Callender, Dana Jean; Jackson
 Campbell, William Lee; Natchez, MS



Camponova, Michael Joseph; Clarksdale, MS; BΘΠ
 Cannom, Cynthia Dake; University, MS
 Capwell, Mary Elizabeth; Selmer, TN; KKT
 Cardon, James; University, MS
 Carlisle, Kimberly Kay; Germantown, TN; ΔΓ
 Carlyle, William Lee; Gulfport, MS



Caron, Richard Amedee; Meridian, MS; XΨ
 Carr, Phillip Alan; Water Valley, MS
 Carrell, Jack James; Bogalusa, LA
 Carroll, John Hardin; Tupelo, MS
 Carruthers, Tracy; Memphis, TN; XΩ
 Carter, Eric Warren; Biloxi, MS



Cecerre, Teresa Lynn; Batesville, MS; KKT
 Chamseddine, Mohamad H.; University, MS
 Chang, Hsun-Jen; Chungo
 Chapman, Ralph K.; Pinckneyville, IL; ATO
 Chase, Amos; Hazlehurst, MS; XΨΦ
 Chatham, Robert Wiley; ATΩ



Cheney, Bennet Wilkins; Tupelo, MS
 Chesteen, Michael; Kilmichael, MS
 Chism, Lisa Rose; New Albany
 Chun, Matthew M.; Tupelo, MS
 Cianciola, Joseph C.; Memphis, TN; ATΩ
 Clark, Angela Gail; Maben, MS



Clarke, Mary Robertson; Riverside, IL
 Clayton, Terry Lynne; Meridian, MS; ΦM
 Clement, Joseph Allen; Tifton, GA; ΣN
 Clinton, Jean; Oxford, MS
 Cobb, Michael Derrell; Baldwin, MS
 Cobb, Ty Charles; Brandon, MS; ΦKT



Coffey, Zita Raymond; Jackson, MS
 Cofield, Jerry Lloyd; Clinton, MS
 Coggins, Michael R.; Pontotoc, MS
 Coggins, Terry Lynn; Wheeler, MS
 Colbert, Anthony Neal; Houston, MS
 Cole, Charles Scott; Booneville, MS



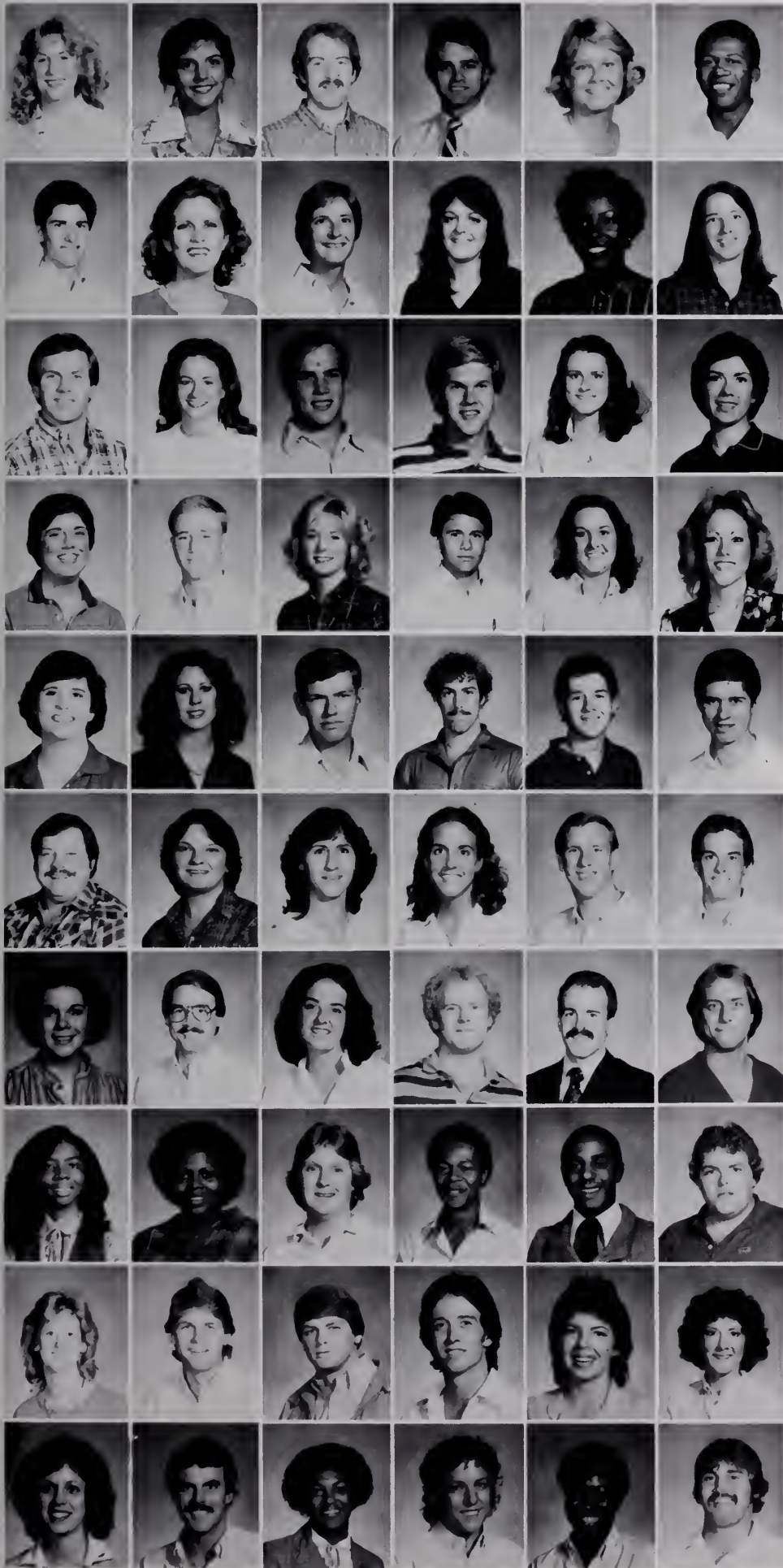

Cole, Cynthia Ann; Birmingham, AL; AΘΠ
 Cole, Jeanne Marie; Vicksburg, MS
 Coleman, Robert Lawton; Pearl, MS
 Collar, Brian Edward; University, MS
 Collins, Arlissa Nash; Mobile, AL; ΔΔΔ
 Collins, Augustus Leon; Booneville, MS

Collins, John Jerome; Biloxi, MS
 Collum, Billye Jean; Fulton, MS; KΔ
 Colson, Angela Renee; Batesville, MS
 Conaway, Kimberly Maria; Aberdeen, MS
 Conner, Donna Faye; Greenville, MS
 Conway, Jamie Ann; Fort Lauderdale, FL

Coogler, Richard Brian; Stamford, CT
 Cook, Caroline Pace; Hattiesburg, MS
 Cooke, Charles Earl; Brookhaven, MS
 Cooke, Jack Wheel, Jr.; Jackson, MS; ΦΔΘ
 Cookson, Julianna Lea; Ponca City, OK
 Cooper, Karen Diane; Ripley, TN

Corban, Eleanor Lee; Biloxi, MS; ΔΓ
 Cockran, Ronald Edward; Helena, AR
 Corr, Angela; Sardis, MS; ΔΔΔ
 Cosnahan, Henderson Watt; Summit, MS
 Cotter, Judith Lynn; Savannah, TN; AΘΠ
 Counts, Waidene; Fayetteville, TN

Courtney, Regina Lynn; Bassfield, MS
 Cowart, Caren Elizabeth; Atlanta, GA
 Cox, Dudley Clovis; Hickory Flat, MS
 Cox, Frank Willis; Wiggins, MS
 Cox, John Lowrey; Jackson, MS; ΦΔΘ
 Cox, Steven Lawrence; Amory, MS

Craft, Larry Durwood; Pearl, MS
 Craig, Patricia Susan; Weir, MS
 Crawford, Beverly Jo; McComb, MS
 Crenshaw, Kimberly; Humboldt, TN; ΔΓ
 Crone, Robert Andrew; Memphis, TN; ΣΝ
 Crosland, Emmet Craig; Jackson, MS; BΘΠ

Crull, Michelle Marie; Bay Saint Louis, MS
 Crutcher, James Todd; Greenwood, MS
 Crutcher, Sally Eiland; Cleveland, MS; XΠ
 Cumberland, Bobby G.; Jackson, MS
 Cummins, James Byron; Jackson, MS
 Cunningham, Scott Lewis; Shreveport, LA; KΣ

Curry, Nancy Jean; Waterford, MS
 Curry, Rochelle Teresita; Chicago, IL
 Dailey, Rita Sikes; Charleston, MS
 Dandridge, Clifton Bernard; Coldwater, MS
 Davenport, Donald Ray; Cedar Bluff, MS; ΦBΣ
 Davenport, David; Biloxi, MS

Davenport, Margaret Katherine; Vicksburg, MS
 Davidsn, Friley Spruill; Cleveland, MS; KΔ
 Davidson, John Stacy; Cleveland, MS; KΔ
 Davie, Joseph Todd; Birmingham, AL
 Davis, Brenda Dale; Hattiesburg, MS
 Davis, Cynthia Jan; Bruce, MS; TBE

Davis, Cynthia Lee; Jackson, MS
 David, James Stephen; Brookhaven, MS
 Davis, Jennafer Rose; Senatobia, MS
 Davis, Lisa Ann; Jackson, MS
 Davis, Marjorie Renee; Birmingham, AL
 Davis, Mark Howard; Ocean Springs, MS

SENIORS

SENIORS

Davis, Mark Stephen; Bruce, MS
 Dawkins, Andrea Lynn; Orlando, FL
 Dawkins, Mark; Collierville, TN
 Day, Timothy Parker; Vicksburg, MS; ΣΧ
 Deal, Debra Lynn; Forrest City, AR
 Debord, Gigi Renee; Oxford, MS; KAΘ



Dennis, Denise Lavone; Kosciusko, MS
 Deveer, Donald Hopkins; Jackson, MS
 Dickson, Angela Denise; Memphis, TN
 Dietrich, Cindy M.; Hamlet, NC
 Dietrich, Ross Carter; Clemson, SC
 Diggs, Charles Mitchell; University, MS



Dobbins, Lashurn Renee; Nesbit, MS
 Dockery, John Scott; Ocean Springs, MS; ΦΚΨ
 Dodd, Marilyn La Shell; Tutwiler, MS
 Dolan, Kathy Lyn; University, MS
 Dolloff, Mildred Lisa; Canton, MS
 Donley, Beatrice Deveaux; Jackson, MS; ΞΠ



Donosky, David Stephen; Dallas, TX; KA
 Doty, Charles Ray; Oxford, MS; ΣAE
 Douglas, Sharon Patricia; Brandon, MS
 Downs, Kenneth Earl; Carrollton, MS
 Driver, Robert Gilbert; Olive Branch, MS
 Duffey, Charles Peter; Nashville, TN

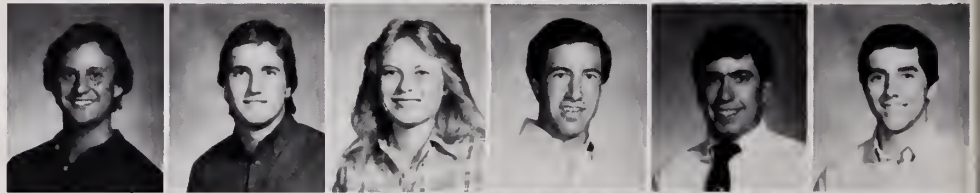

Dukes, Judy Ann; Jackson, MS
 Dupuy, Jamie Cooper; Vicksburg, MS; ΔΓ
 Dupuy, Yvonne Patrice; Natchitoches, LA
 Durham, William Harvey; Tylertown, MS
 Dzubey, Cudhoe Kenneth; Mamprobi
 Eagan, Richard Carl; Fredericksburg, VA



Eagleson, David Alexander; Madison, MS
 Eaton, Timothy Gerald; Baldwin, MS
 Ebochue, Edward Onyemaechi
 Echols, Esthw Marie; Coldwater, MS; TBΞ
 Edell, Michael Edward; New Orleans, LA; ΣΧ
 Edwards, John Miles; Port Gibson, MS



Edwards, Orrin Wendell; Kosciusko, MS; ΣΧ
 Edwards, Quinton Thomas; Grenada, MS
 Eichelberger, Shirley Diann; West Point, MS; AKA
 El-Khoury, Gaby; Tartej-Jbeil, Lebanon
 El-Sayed, Samir Safi; Beirut
 Elam, Candy Darlene; Corinth, MS; ΔΓ





Elledge, Darryl Lee; Alice, TX
 Elliot, James Wendell; Millington, TN
 Ellis, David Bradley; University, MS
 Elmers, Bess L.; Oxford, MS
 Emekwue, Vicktor Azubike; Anambra State
 Emmanuelli, Diaz Carmen R.; Ponce, PR

Erves, James Calvin; Vicksburg, MS
 Erwin, Kate E.; Little Rock, AR; IIBΦ
 Esmaili-Bidhendi Ali; Tehran, Iran
 Estes, Daniel Lee; New Albany, MS
 Estes, Joel Anthony; Long Beach, MS
 Estes, Rebecca Lynn; Oxford, MS

Etoch, Adele Patricia; Helene, AR
 Evans, Deborah Gay; Marianna, AR
 Evans, Jane Marie; Dyersburg, TN; XΩ
 Farage, Doanld Lee; University, MS
 Farnsworth, Stephen Hartford; Memphis, TN; ΑΤΩ
 Harris, Samuel Hardy; Clarksdale, MS; ΑΤΩ

Faulkner, Mark Wayne; Vienna, IL
 Faulks, James Lee; University, MS
 Fetzik, Stephen Patrick; Gautier, MS
 Fichter, Heather Adelle; Houston, TX
 Fisher, Lea Murray; Memphis, TN; KKI
 Fitts, James Nathan; Tupelo, MS

Fleishacker, Barbara D.; Tupelo, MS
 Flood, Melissa Louise; Meridian, MS; ΔΔΔ
 Flora, Mary Frances; Riverdale, GA
 Floyd, Cynthia Leann; Magee, MS
 Floyd, Paul Leslie; Vicksburg, MS
 Foote, Elizabeth Jane; Hattiesburg, MS

Ford, Dwight Jay; Ripley, MS
 Ford, Jane Robbins; New Albany, MS
 Forsythe, Kimberly Lynne; Vicksburg, MS
 Foshee, Sheri Anne; Batesville, MS
 Foster, Dexter L.; Shannon, MS; ΑΦΑ
 Fouche, Ameer Joy; Greenville, MS; XΩ

Fourcade, John Charles; Gretna, LA
 Fowler, Sally Ross; Hattiesburg, MS
 Fowler, Thomas Howard; University, MS
 Fox, Brian Beville; Oxford, MS
 Fox, Patricia Gail; Vaiden, MS
 Fox, Susan Linnea; Raleigh, NC; ΑΔΠ

Franklin, Gregory Albert; Batesville, MS
 Freedman, David Michael; Staten Island, NY
 Freeman, Anne Elizabeth; St. Louis, MO; KKI
 Freightman, John Phillip; Gulfport, MS
 Fridrich, Lisa Eloise; Nashville, TN
 Fryery, Timothy Mark; Meridian, MS

Frost, Melanie Irene; Baldwin, MS
 Fulton, Hal Edwin; Leha, MS; KKIΦ
 Fulton, Lyman Avar; Mountain Home, TN
 Furrh, Roy Hendee; Jackson, MS; ΦΔΘ
 Gardner, Anita Louise; Chickasaw, AL
 Gardner, Diwayne Irvin; Philadelphia, MS

Garret, Mark Logan; Jackson, MS
 Gear, Steven Kenneth; Millstadt, IL; XΨ
 Gentry, Angela Paulette; Marietta, MS
 Ghamlouch, Sami Hassan; Norman, OK
 Gibson, Sheila Lynn; Winona, MS
 Giddy, Candace Denise; Flora, MS

SENIORS

SENIORS

Gilbert, Christopher Gerard; Ocean Springs, MS
 Gill, Eleanor Allen; Greenwood, MS; ♀M
 Gill, Sarah Nell; Frenchmans Bayo, AR
 Gill, Thomas Joseph; Raymond, MS
 Gilleylen, Carolyn Bonita; University, MS; AKA
 Gilleylen, Emily Delorse; Amory, MS; AKA



Gillis, Alan Anthony; McComb, MS
 Gillis, Heather Joanne; Jackson, MS; ΔΠΠ
 Glasgow, Mary Frances; Memphis, TN; ΔΔΠ
 Glass, Leslie Alexandra; Houston, TX; KA
 Gleaton, Kenneth; Pope, MS
 Glenn, John William; Jackson, MS; BΘΠ



Goforth, Hugh Maxel; Oxford, MS
 Goldman, Karlen Lorene; Meridian, MS; ♀M
 Goldner, Beth; Meridian, MS; ΔΔΔ
 Goliday, Jean Ann; Oxford, MS
 Gong, Jody Chuck; Greenwood, MS
 Goodwin, Dora Elizabeth; Booneville, MS



Gould, David Moore; Memphis, TN; KΞ
 Graham, Courtney; Crystal Springs, MS; XΠ
 Grant, Donald Powell; Nashville, MS
 Grantham, Sarah Kathryn; Jackson, MS
 Graves, James Gregory; Brandon, MS
 Graves, Julie Ann; Lexa, AR



Gray, David Leon; Gulfport, MS
 Gray, Pamela Ann; Franklin, TN; KKT
 Gray, Ronnie Edmond; Natchez, MS; ♀KT
 Grayson, John Hall; Memphis, TN; ΣAE
 Greene, Carol Rebecca; Crosby, MS
 Griffin, Calvin; Batesville, MS



Griffin, Donna Lee; Booneville, MS
 Griffin, Gary Miller; Sturgis, MS
 Griffin, John Shuler; Greenville, MS
 Griffin, William Arlis; Spring, TX; XΨ
 Guhn, Paula Ann; Corinth, MS
 Guthrie, Shannon Dee; Memphis, TN; ΔΓ



Haden, Marla Frances; Booneville, MS
 Hairston, Phyllis Vernelious; Oxford, MS; AKA
 Halawani, Walid Abdalla; Beirut, Lebanon
 Hall, Ronnie Dean; New Albany, MS
 Hall, Susan Rebecca; Yazoo City, MS; KKT
 Hall, Yolanda; Water Valley, MS

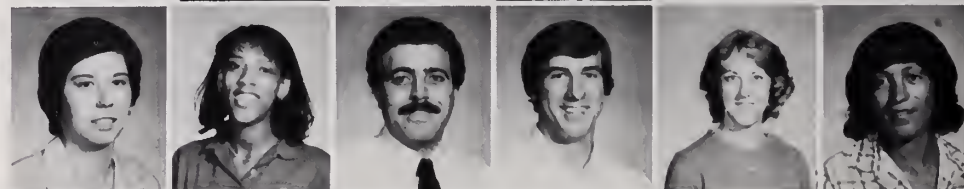



Hallberg, Charles J.; Memphis, TN; ZBT
 Hammock, Elizabeth Anne; Tupelo, MS
 Hampton, Lisa Rose; University, MS
 Hankins, Jimmy Steven; Raleigh, MS
 Hankins, Marjorie Aaron; Booneville, MS
 Hardin, Carole Claudette; Senatobia, MS

Hardin, Grover Charles; Tupelo, MS
 Harlin, Mary Jo; Mandeville, LA; AOP
 Harmon, Emily Hall; Columbia, TN; XΩ
 Harper, Jack Walter; Jackson, MS; ATΩ
 Harper, Kelly Marie; New Orleans, LA; IBΦ
 Harris, Dwight L.; Corinth, MS; ΦBΣ

Harris, James Edward; New Albany, MS
 Harris, Mary Elizabeth; Jackson, MS; ΦM
 Harris, Philip Eugene; Marietta, GA
 Harrison, Brenda Claire; Derma, MS
 Harrison, Brian Kipling; Brandon, MS; BΦΠ
 Hart, Anne Allen; Inverness, MS; XΩ

Hassell, Robyn Jane; Jackson, TN; ZTA
 Hawkins, Ricardo L.; Indianola, MS; AΦA
 Hawks, Barbara Elizabeth; Oxford, MS
 Hayes, Laura Lynne; Brandon, MS; AΔΠ
 Heard, Carolyn Cooper; Baton Rouge, LA; ΔΔΔ
 Heiter, Matthew Stephen; Pascagoula, MS; ΦKΘ

Hendrix, Phillip Boothe; Helena, AR; ΣX
 Hendrix, Terrica Diane; New Albany, MS
 Henick, Melanie Carrie; Yazoo City, MS; XΩ
 Henry, Harriet Sue; Oxford, MS
 Henry, Jennifer Grace; Meridian, MS
 Henton, John Mitchell; Jackson, TN; KΣ

Herd, Robert James; Maben, MS
 Herrin, Jane Elizabeth; Hattiesburg, MS; ΔΔΔ
 Herrin, Tad Edward; Maysville, GA
 Hicks, Alfreda; Chicago, IL
 Hill, Charles Lannie; Ripley, MS
 Hoffman, George Wilden; New Orleans, LA; ΣX

Holcomb, William Edgar; Jackson, MS; ΦΔΘ
 Holden, Leighanne Grace; Memphis, TN; TBS
 Holder, Bennie Don; Corinth, MS
 Holdorf, Pamela Meb; Jackson, MS
 Holdorf, Wendy Lynn; Jackson, MS
 Holiday, Tracy Diane; Clinton, MS; ΔΔΠ

Holland, Lynn Morris; Hickory Flat, MS
 Holland, Robert Morris; Fayetteville, TN
 Holley, Clifford Paul; Long Beach, MS
 Holley, James Christopher; Ripley, MS
 Holliday, John Mark; Ripley, MS; ΣN
 Hollis, Arthur Sherman; Enid, MS

Hollis, Laura Lynn; Upland, CA; ΦM
 Holly, David Eugene; Corinth, MS
 Holmes, Edward William; Bay St. Louis, MS
 Holt, Ray Glynn; Greenwood, MS
 Hood, Betsy Dianne; Calhoun City, MS; KKT
 House, Becky Ann; Hazen, AR

House, James Robert; Hattiesburg, MS
 Howard, Mary Leslie; Memphis, TN
 Hubbard, Milleigh Randle; Cordova, TN; AOP
 Huff, Bradley Ray; Meridian, MS; ΦΔΘ
 Huggins, Stephanie Spaulding; Southaven, MS
 Hughes, Martha Mae; Sardis, MS

SENIORS

SENIORS

Hughes, Michael Warren; Bogalusa, LA
 Hunt, Connie Bailey; Senatobia, MS
 Hurley, Vicki Joyce; Memphis, TN; A0II
 Hyde, Darrell Stephen; Gautier, MS; KA
 Hyde, David Lake; Oxford, MS; ATQ
 Ikerd, Helanne Elise; Friers Point, MS; A0II

Imre, Ronald Leo; Milan, TN
 Ingersoll, Cheryl Ann; Aberdeen
 Ingram, Marian Ruth; Pine Bluff, AR; A0II
 Irvin, Samuel Stafford; Jackson, MS
 Ivy, Elizabeth Ann; Bruce, MS
 Ivy, Susan Ruth; Oxford, MS

Jackson, Shauneille Cassandra; Holly Springs, MS; ΔΣΘ
 Jacobs, Robert Alan; Bridgeport, WV
 Jacobson, Jeffrey Glenn; Oxford, MS
 Jaeger, Keith Barry; Laurenceville, NJ
 Jarjoura, Jody Griffin; Senatobia, MS
 Jeanson, Frank Gerard; Brookhaven, MS

Jeanson, Lisa Bea; University, MS
 Jeffcoat, Jane Ellen; Lena, MS
 Jenkins, Gregory Keith; Bruce, MS
 Jenkins, Keitha Jane; Sumner, MS
 Johnson, Craig Elliot; Indianola, MS; XΨ
 Johnson, Elizabeth Ann; New Orleans, LA; ΔΔII

Johnson, Michael Lane; Memphis TN
 Johnson, Terry Oneal; Saitillo, MS
 Johnston, Paul Brady; Short Hills, N;
 Jolly, Thomas Elwyn; Monticello, MS; XΨ
 Jones, Deborah Gale; Metairie, LA
 Jones, Doris Lynn; Oxford, MS

Jones, Dorothy Jean; Vardaman, MS
 Jones, John Ester; Vardaman, MS
 Jones, Marcus Wayne; Belzoni, MS
 Jones, Marian Frances; Columbus, MS; ΔΓ
 Jones, Melissa Irene; Amory, MS; ZTA
 Jones, Thadius Milford; Clinton, MS

Jordan, Burnice Elliott; University, MS
 Joyner, Thomas Lee; Jackson, MS; ΦΔΘ
 Kathler, Karen Anne; Lindenhurst, NY; KKI
 Kayali, Imad; University, MS
 Keene, John Leroy; University, MS
 Kelley, Cynthia Wayne; Booneville, MS

Kennedy, William Selby; Columbia, MS; KΣ
 Kern, Steven Lawrence; Clinton, MS
 Keys, Teresa Lynn; Pontotoc, MS
 Killegrew, Angela Marie; Long Beach, MS
 Kimbrough, David Scott; Jackson, MS; XΨ
 Kimbraugh, Shannon P.; Jackson, MS; IIBΦ

King, Donna Marie; Corinth, MS
 Kinney, Grover Cleveland; Oxford, MS
 Kirk, James Mitchell; Tupelo, MS
 Kiser, Theresa Gail; Monticello, MS
 Kittrell, Martin Carter; Grenada, MS
 Klingen, Joseph Leonard; Oxford, MS; ΦΔΘ

Knight, Robert Terrell; Greenwood, MS; ΣΩ
 Knight, Victor Eugene; Stroughton, WI; ΔΨ
 Knox, Tracy Leigh; Memphis, TN
 Kontar, Ghassan Bachier; Beirut, Lebanon;
 Korte, Stephen W.; Metropolis, IL; ΘKT
 Kreager, William Fischer; Memphis, TN

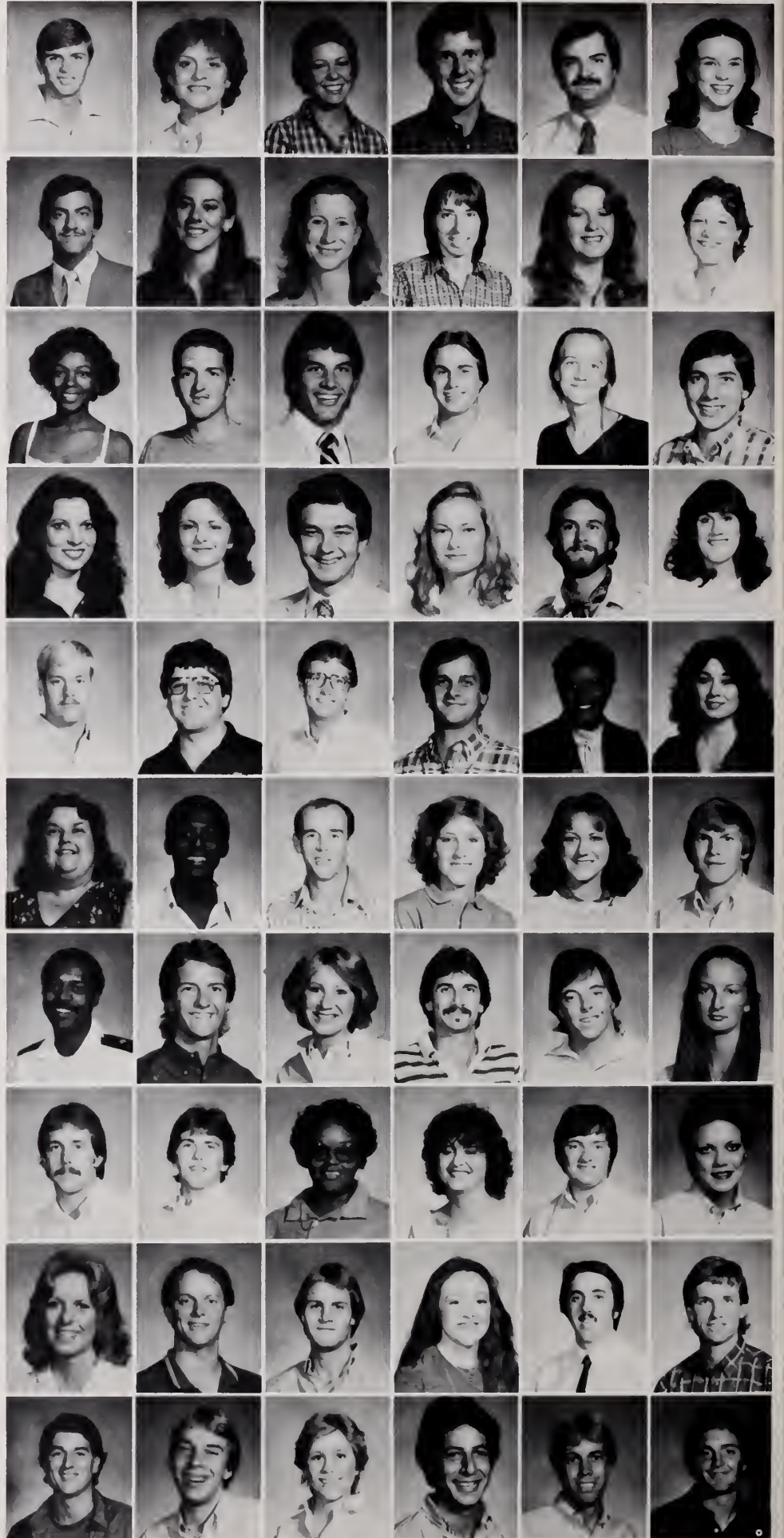



Kuehn, Katherine Chesley; Richardson, TX; KKT
 Lamb, Samuel Michael; Tupelo, MS; KA
 Landry, Larry Joseph; Arabi, LA; ZBT
 Lane, Sandra Faye; Moss Point, MS
 Langlow, John Robins; Natchez, MS; ΦKT
 Lauderdale, Donna Lea; Marks, MS

Lavanway, Don David; Lasalle, IL
 Law, James Fletcher; Gainesville, GA, ATΩ
 Leach, Cecilia May; Senatobia, MS
 Leatherman, Robertson Morrow; Columbia, MS; ΦΔΘ
 Lee, Janie Ruth; Tupelo, MS
 Lee, Mark Keith; New Hebron, MS

Lee, Thomas Hugh; Mendelhall, MS; BΘΠ
 Lehman, Vicki Ann; Naples, FL; IIBΦ
 Lehr, Frances Elizabeth; Water Valley, MS
 Lester, Michael Dale; Booneville, MS
 Lewis, Lisa Ruth; Columbus, MS, ZTA
 Linder, David Hugh; Batesville, MS

Linn, Antoinette Henley; Jackson, MS; ΔΓ
 Little, Melvin; Senatobia, MS
 Lo, Hon Wai; Memphis, TN
 Lockard, Christopher Lee; Orange Park, FL; ATΩ
 Locke, Jane Marie; Mt. Pleasant, TN; KAΘ
 Lockett, Andrew King; Gulfport, MS

Lockwood, Joe Kent; Corning, AR
 Logan, Julia Kim; Stuttgart, AR; AΘΠ
 Logue, Lawrence Cox; Pope, MS; ZBT
 Long, Agrippa Kellum; Jackson, MS; ATΩ
 Long, Pene Carol; Holly Springs, MS
 Loomis, Allen Robert; Fort Dodge, IA

Love, John W.; Fulton, MS
 Lowe, David Jones; Glendora, MS; ΣAE
 Loyocono, Gay Marcel; University, MS
 Lukas, Clarissa Ann; Gulfport, MS
 Lumpkin, Amy Louise; Vernon, AL; ΦM
 Lumsden, Amy Joan; Saratoga Spring, NY; ZTA

Luther, Garland Lee; Abbeville, MS
 Lyons, Pamela Dixie; Grenada, MS; AΘΠ
 MacInnis, Michael Stephen; Pascagoula, MS
 Madani, Mohammed T.; Sidon, Lebanon
 Madiebo, Emmanuel Okelue; Uwani-Enugu
 Magee, Timothy Ananias; New Orleans, LA

Maharrey, Sonora Grace; Tupelo, MS
 Maher, Sandra Davis; Clinton, MS
 Maiden, Sheridan; University, MS
 Makhah, Darwich M.; University, MS;
 Malli, Ali; Norman, OK
 Mann, Catherine Mary; University, MS

Mann, Hope Hester; Birmingham, AL; AΘΠ
 Mann, Tammie Lynn; Iuka, MS
 Mapp, Debra Sue; Bogue Chitto, MS; ΔΓ
 Marchant, J. David; Byhalia, MS
 Markley, Ann Lynn; De Beausejo, Paris, France; ΔΔΠ
 Mars, Virginia Nell; Philadelphia, MS

Marsh, Kevin Robert; N. Little Rock, AR
 Marshall, Cathy Renee; Mantachie, MS; ΔΣΘ
 Marshall, Lydia Pierce; Louisville, KY; ZTA
 Martin, Billy George; Booneville, MS
 Martin, Elizabeth Burley; Natchez, MS; AΘΠ
 Martin, Leslie Jean; Petal, MS

SENIORS

SENIORS

Martin, Reuben Darius; Pascagoula, MS
 Martin, Sheila Ruth; Brandon, MS; ΦM
 Martinez, Marta Rebeca; Arecibo, PR; KΔ
 Massey, William David; Purvis, MS
 Matthews, Timothy Allen; Holly Springs, MS; ΑΦΑ
 Maulden, Roslyn Gail; New Orleans, LA

Mays, Pattie Vernail; Coldwater, MS
 McAddinch, Mary; University, MS
 McAlister, Sidney Stinson; Brentwood, TN; KΣ
 McCaa, Martha Ann; Lucedale, MS
 McCalmon, Thomas Lee; Baldwin, MS
 McCarthy, Kathleen; New Orleans, LA; ΠBΦ

McCluskey, Heather; Amory, MS
 McCluskey, Pamela Jean; Tupelo, MS
 McConnell, Paula Kay; Memphis, TN
 McCool, Edward DeLoach; Grenada, MS
 McCord, Mary Claudette; Memphis, TN; XΠ
 McCormack, James Patrick; East Falmouth, MA

McCullough, John David; West Memphis, AR
 McDade, Bridgett Brenetta; Meridian, MS; ΦOK
 McDaniel, Douglas Max; Jackson, MS
 McDonald, William Irvin; Tylertown, MS
 McGehee, Leo Scott; Jackson, MS
 McIntosh, Barbara Annette; Holly Springs, MS

McKee, Mary Carol; Jackson, MS; ΔΔΠ
 McKinley, Kathleen Marie; Jackson, MS; KΔ
 McLain, Paul King; Monticello, MS
 McLemore, Mary Ellen; Fayetteville, AR; KKT
 McManus, Sidney Hugh; Oxford, MS
 McMillon, Ronald Kevin; Greenville, MS

McNatt, Jimmie Keith; Holly Springs, MS; ΦK Ψ
 McNeal, Larry Dwayne; Water Valley, MS; ΦBΣ
 McNeece, Jeff C.; Fulton, MS
 McNevy, Bonnie; Murfreesboro, TN
 McNulty, Patrick William; Homewood, AL; X Ψ
 McNutt, Melanie Dawn; Greenwood, MS; ΣΔK

Meeks, Jerri Lew; Yazoo City, MS; KKT
 Meeks, Sherri Lee; Yazoo City, MS; KKT
 Menhal, George Anthony; Greenville, MS
 Merideth, Philip Taylor; University, MS; ΦΔΘ
 Merkerson, Craig Eugene; Tupelo, MS; KKT
 Messer, John Oneil; New Albany, MS

Michel, Frances Alice; Jackson, MS
 Middleton, Randle Thomas; Yazoo City, MS; KΣ
 Mikell, Cheryl Ann; Statesboro, GA; ZTA
 Miles, Marion Sheldon; Birmingham, AL; ΦM
 Miles, Pattie Gay; Fulton, MS
 Miley, John Gregory; Bay Springs, MS; ΠKA

Miller, Anna Lisa; Alexandria, VA
 Miller, Cheryl Leigh; Natchez, MS; ΔΔΠ
 Müller, Debra Ruth; Grenada, MS
 Miller, Douglas Henry; Tupelo, MS
 Miller, Greta Denise; Plantersville, MS
 Mitchell, Christopher O.; Dallas, TX; ΠKA

Millican, Conni Frances; Greenwood, MS
 Mitchell, Brenda Fay; Indianola, MS
 Mitchell, Jo Beth; Meridian, MS; KΔ
 Mohamed, Abdul Mehdi; Nairobi, Kenya
 Monteith, Kathryn Lynette; Lambert, MS
 Monts, Michelle Dawn; Olive Branch, MS

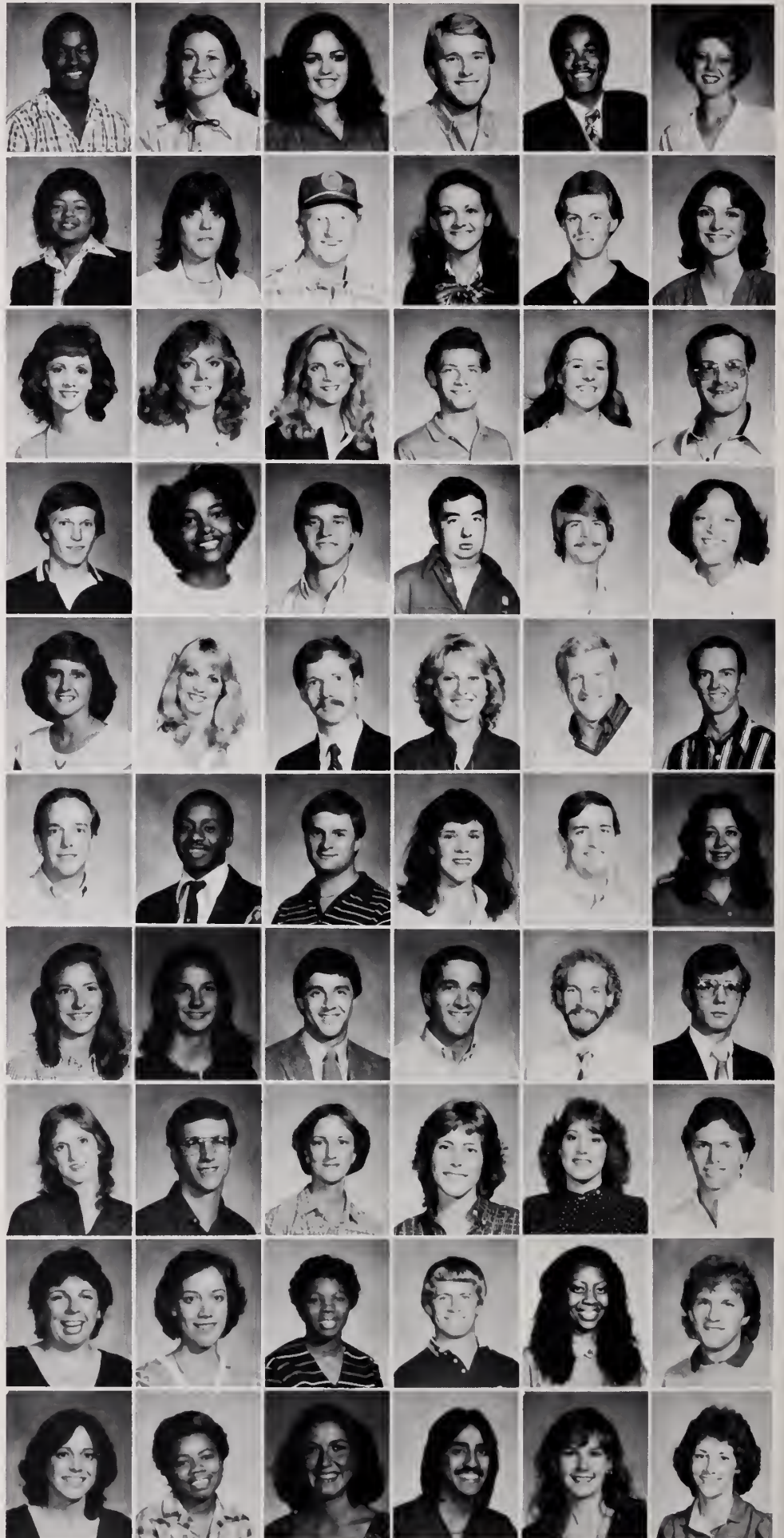

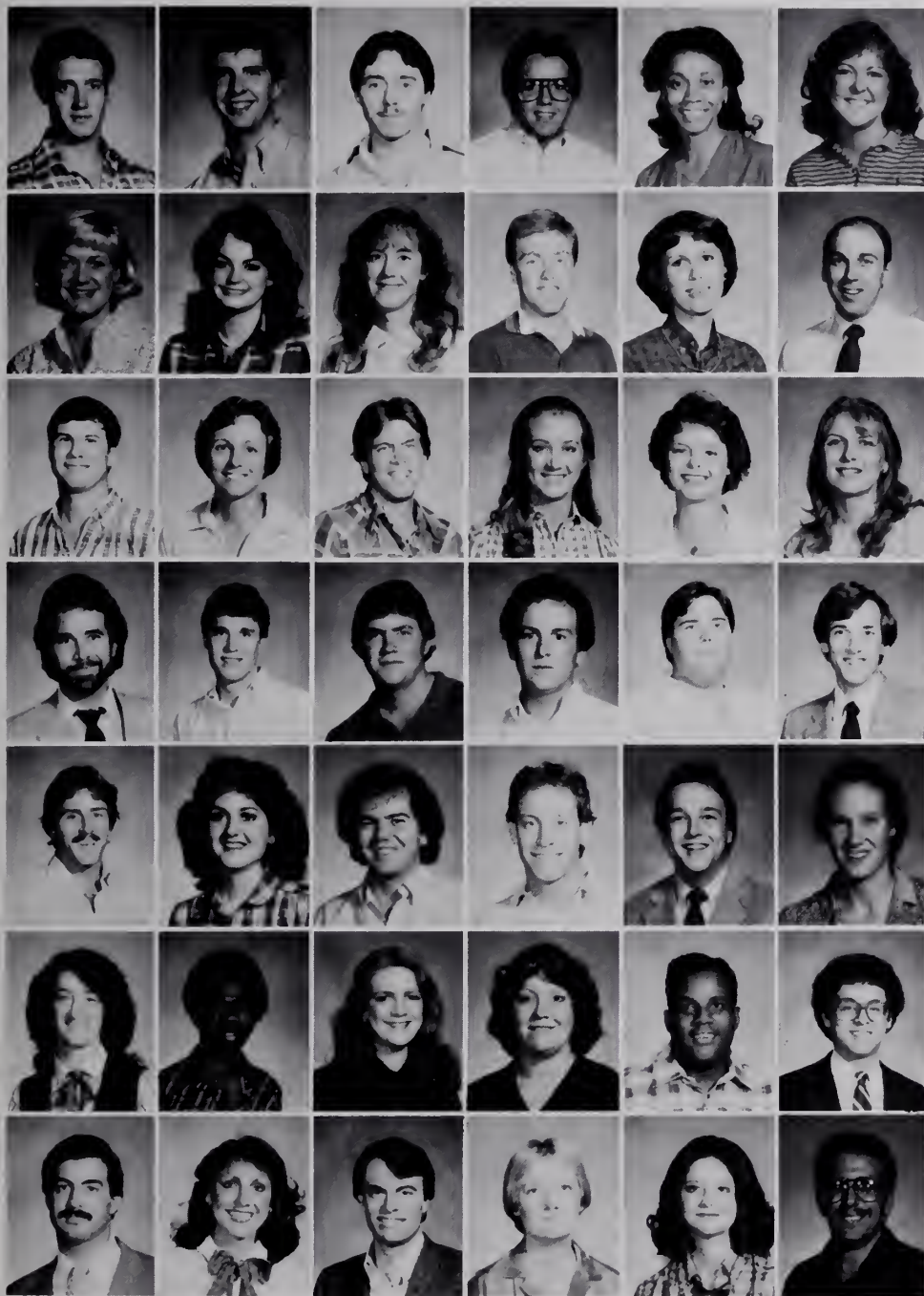

Moody, Ernest Michael; Walls, MS
 Moore, Charles Ed; Tupelo, MS; KA
 Moore, Dale William; University, MS
 Moore, Marcus Claude; Tupelo, MS; KA
 Moore, Mary Lou; Friars Point, MS
 Moore, Mary Melissa; Columbus, MS; ΔΓ

Moore, Mary Tucker; Clarksdale, MS; XΩ
 Moore, Tamara; Meridian, MS; XΩ
 Moorhead, Pamela Ann; Oxford, MS
 Morgan, Dennis Paul; Grenada, MS
 Morgan, Melanie Inez; University, MS
 Morgan, Robert Bruce; Greenville, MS

Morris, Bruce; Gallman, MS
 Morrissey, Eileen Herr; Oxford, MS; BA∇
 Morrow, James Scott; Columbus, MS
 Moseley, Kimberly Ann; Owensboro, KY; KΔ
 Moss, Jennifer Linn; Independence, VA; ΠBΦ
 Moss, Sherry Lorraine; Jackson, MS; ΔΔΠ

Mott, David Marlon; Gulfport, MS
 Mounger, Desmond Graham; Jackson, MS; ΦΔΘ
 Mueller, Phillip Allan, Dallas, TX ΦΔΘ
 Mulholland, Daniel Joseph; Jackson, MS
 Murdaugh, John Arthur; Indianola, MS
 Murray, Craig Hamilton; Dunwoody, GA

Murphy, Gregory Alan; West Berlin, NJ
 Myers, Sandra Marie; Jackson, MS; AΩΠ
 Nations, James Kerry; Jackson, MS
 Nordan, John S.; Hattiesburg, MS; ΦΔΘ
 Norwood, David Leonard; Hattiesburg, MS
 O'Connor, Elizabeth; South Orange, NJ

Odle, Kathy Yvonne; New Site, MS
 Okeke, Cynl Chukwuemeka; Abakaliki
 O'Neal, Deborah Ann; Southaven, MS; ZTA
 Oneal, Laurie Lynn; Houma, LA
 Osborne, Walter William; Vicksburg, MS
 Otis, William Cavett; Tupelo, MS

Otto, David Anthony; Gulfport, MS
 Otts, Jennie Deleigh; University, MS; ΦM
 Owens, Charles Daniel; Warren, AR
 Page, Anne Jeanene; Vicksburg, MS
 Page, Susan Annette; Tishomingo, MS
 Palmer, Brian Marc; Baton Rouge, LA; ΣΠ



SENIORS

SENIORS

Pang, Randy Alan; Greenville, MS; ♣KΘ
 Paris, Lisa Patricia; Oxford, MS; ΔΓ
 Parker, Donna Lynn; Biloxi, MS
 Parker, Edd Tate; Chagrin Falls, OH; ♣ΔΘ
 Parker, Gary; Oxford, MS
 Parker, Johnny; Jackson, MS; ♣BΞ



Parker, Pamela Jean; Charleston, MS
 Parks, Linda Gale; Oxford, MS
 Parshall, Ione Irene; Alamogordo, NM
 Peay, James Gray; Clarksdale, MS
 Pedron, Mark Richard
 Peeler, Warren Christopher; Ashland, MS



Pennington, Nancy Margaret; Fayetteville, AR; ZTA
 Perry, Verda Mae; Como, MS
 Pettigrew, Rebecca Jane; Oxford, MS
 Pettis, Barbara A.; Oxford, MS
 Phan, Quang Quoc; Jackson, MS
 Philippart, Catherine Mary; Oxford, MS; ZTA



Phillips, Debra Susan; Winnetka, IL; IIB♣
 Phillips, Emily Bryant; Jackson, MS; XΘ
 Phillips, Forrest Charles; Hattiesburg, MS
 Phillips, Jeanne Belle; Jackson, MS; ΔΓ
 Phillips, Patricia Ann; Lexington, MS
 Phillips, Robert Russell; Pearl, MS



Pigg, Patti; Pulaski, TN; ZTA
 Pigott, Michael Eugene; Jackson, MS
 Pinson, James Andrew; Oxford, MS
 Pitcock, Rae Marie; Grenada, MS
 Pittman, Donna Katherine; Greenville, MS
 Pittman, Peggy Diane; Clarksdale, MS; AKA

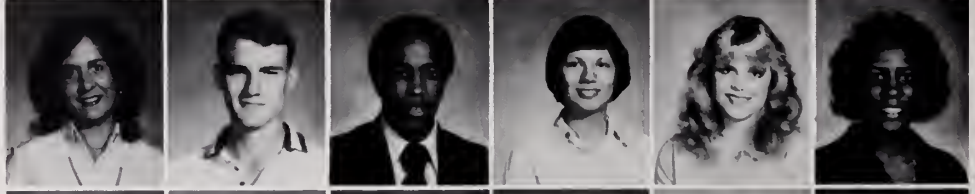

Pocklington, Brian Terence; Tupelo, MS
 Polk, James Michael; Algoma, MS
 Ponder, Paula Lunell; Water Valley, MS
 Pope, Alissa Kathleen; Jackson, MS; ΔΔΠ
 Powell, Donna Lynne; Natchez, MS
 Powers, Deborah Kay; Hernando, MS; Z&B



Powers, Jeffery Carl; Carthage, MS
 Prather, Leisha Jane; Memphis, TN
 Priscock, Kerry Lee; Jackson, MS; ♣KT
 Provenza, Bradley Keith; New Albany, MS; ΞN
 Provenza, Margaret Rose; Greenville, MS; ♣M
 Pruett, Michael Riddell; Memphis, TN

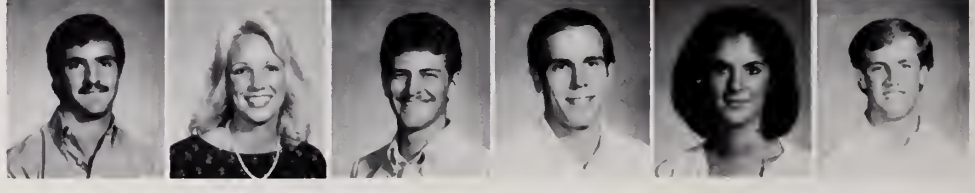



Pruette, Janet Kimberly; Germantown, TN; XΩ
 Prust, Robert McDonald; Decatur, IL
 Psikogios, Michael L.; Long Beach, MS
 Quick, Nancy Dean; Statesboro, GA
 Rabideau, Mark Steven; Oxford, MS
 Rakestraw, Barbara Ann; Blue Springs, MS

Ramsey, Larry Lavon; Pontotoc, MS
 Rand, Fred Turner; Yazoo City, MS; OKT
 Rawls, Maurice Levell; Columbia, MS
 Ray, Dalisa Gene; Nettleton, MS
 Ray, James Stevenson; Tupelo, MS
 Ray, Mitchell Terry; Wheeler, MS

Reed, Patrick Daniel; Brownsville, TN
 Reese, Jimmy Malcolm
 Reese, Michael R.; Salttilo, MS
 Reeves, Cynthia Lynette; Memphis, TN
 Reihsen, Gerald John; Madison, WI; XΨ
 Reina, Jerry J.; Toms River, NJ

Renfrow, Richie Hardin; Oxford, MS
 Reynolds, Wendy Lee; Germantown, TN; ΠBΦ
 Rice, Robert Kirk; Webb, MS; ΣAE
 Riggins, Pamela Sue; Fayetteville, TN
 Riley, Ann Bonney; Meridian, MS; ΔΔΔ
 Risher, Paula Dale; Morton, MS; AΘΠ

Roberson, Jeff; Baldwin, MS
 Roberts, Leigh Anne; Germantown, TN; KΔ
 Roberts, Rebecca Fran; Kosciusko, MS
 Robertson, Alvin; Hernando, MS; ΦBΣ
 Robertson, Terry Allen; Germantown, TN; KA
 Robinson, Fielding Bradford; Jackson, MS; ΔΨ

Robinson, Vera Jean; Batesville, MS
 Robinson, Vira Jean; Batesville, MS
 Rodgers, James Griffis; Mt. Pleasant, IA; ΦKΨ
 Rodriguez, Mayra Gisselle; Rio Piedras, PR
 Rogers, Gayther Dale; Water Valley, MS
 Rohan, Leslie Alice; Cincinnati, OH; ΠBΦ

Ross, Julia Carol; Oakland, MS
 Roudebush, David Steven; Springfield, OH
 Roush, Mark Allen; Waterloo, IL
 Rowan, Elizabeth Lynn; Jackson, MS; ΔΔΔ
 Rowe, Donald Edgar; Boynton Beach, FL
 Roy, Deborah Gayle; Lambert, MS

Ruder, Stephen K.; University, MS; ΦKT
 Rudman, Jerry Edward; Brookhaven, MS
 Ruff, Margaret Ann; Tupelo, MS; ΔΔΔ
 Runyon, Alex Ann; Vicksburg, MS; XΩ
 Russell, Donald Bradford; Aberdeen, MS
 Rutherford, Denice Wynn; Falkner, MS

Ryland, Julie; Gulfport, MS
 Sabatello, Rick Anthony; Arlington Hts., IL
 Safieddine, Ali Mohammed; Aramoun L
 Salemi, Philip Mark; Memphis, TN
 Salimi, Abbas; Tehran, Iran
 Salter, Katherine Kaigler; Jackson, MS; KKT

Sanford, Lisa Karen; Clinton, MS
 Saucier, Cindy Ann; McComb, MS; KKT
 Schiebe, Jean Jenette; Oxford, MS
 Schott, Eric Robert; University, MS
 Schulze, William Charles; Gary, IL
 Scott, Jonathan Dortch; Lamar, MS

SENIORS

SENIORS

Seago, Andrea De; McComb, MS
 Seals, Carol Ann; Plantersville, MS; ΔΔΘ
 Seawright, Norman Houston; Moss Point, MS
 Secrest, Charles Lloyd; Houston, MS; KA
 Sergi, Brian Phillip; Sardis, MS
 Seto, Bik Chun; Jackson, MS

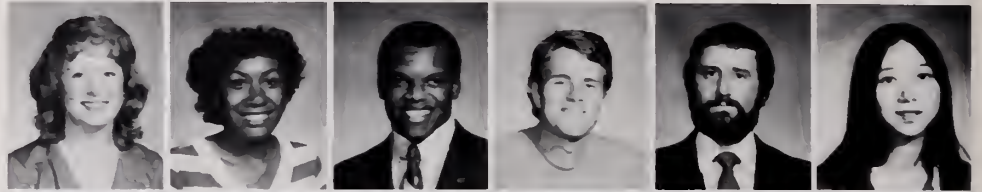

Shakir, Subhi Saed
 Shaw, David Charles; Oxford, MS
 Shepard, David Moore; Jackson, MS; ΞΨ
 Sherman, Lisa Margaret; Clarksdale, MS; ΠΒΦ
 Shohadgee, Ahmad Ali; University, MS
 Shumake, Wendy; Memphis, TN



Shumpert, Teresa Ruth; Mantachie, MS
 Simmons, Harold David; Southaven, MS
 Simmons, Lynette King
 Simpson, Al; Lynette King
 Simpson, Debra Lynne; Pine Bluff, AR; ΧΩ
 Simpson, Lidell Mann; Winona, MS



Singley, Patrick Shannon; Pascagoula, MS
 Sisco, Billy Lynn; Fulton, MS
 Slate, Kathy Jean; Oxford, MS
 Smith, Barbara Jane; Nettleton, MS
 Smith, Brian Hamilton; Oxford, MS
 Smith, Bruce A.; Eupora, MS



Smith, Charles Myron; Hernando, MS
 Smith, David Franklin; Jackson, MS; ΒΘΠ
 Smith, Emily Gay; Oxford, MS
 Smith, Georgia Ann; Louisville, MS
 Smith, Janet Adele; Jackson, MS
 Smith, Kenneth Bryant; *KT



Smith, Kimberly Annette
 Smith, Lynn Alan; Oxford, MS
 Smith, Michael Connor; Dickson, TN
 Smith, Monica Marie; Cordova, TN
 Smith, Robert Len; Cornith, MS
 Smith, Willie Guice; Pascagoula, MS



Snipes, Mary Shannon; Greenville, MS; ΔΔΔ
 Snipes, Sarah Jeanette; Olive Branch, MS
 Southern, Brent Eugene; Monroe, LA; *KΨ
 Spann, Pamlett Lafaye; Clarksdale, MS
 Speir, Ann Elizabeth; Grenada, MS
 Spencer, Gene David; Walnut, MS



Spires, Joseph Steven; Slidell, LA
 Stanley, Deborah Ann; Clarksdale, MS
 Stauffer, Arthur Reed; Memphis, TN
 Steele, Anthony; Water Valley, MS; ΚΚΨ
 Steirne, Nancy R.; Vicksburg, MS; ΔΔΠ
 Stephenson, Richard Larry; Grenada, MS



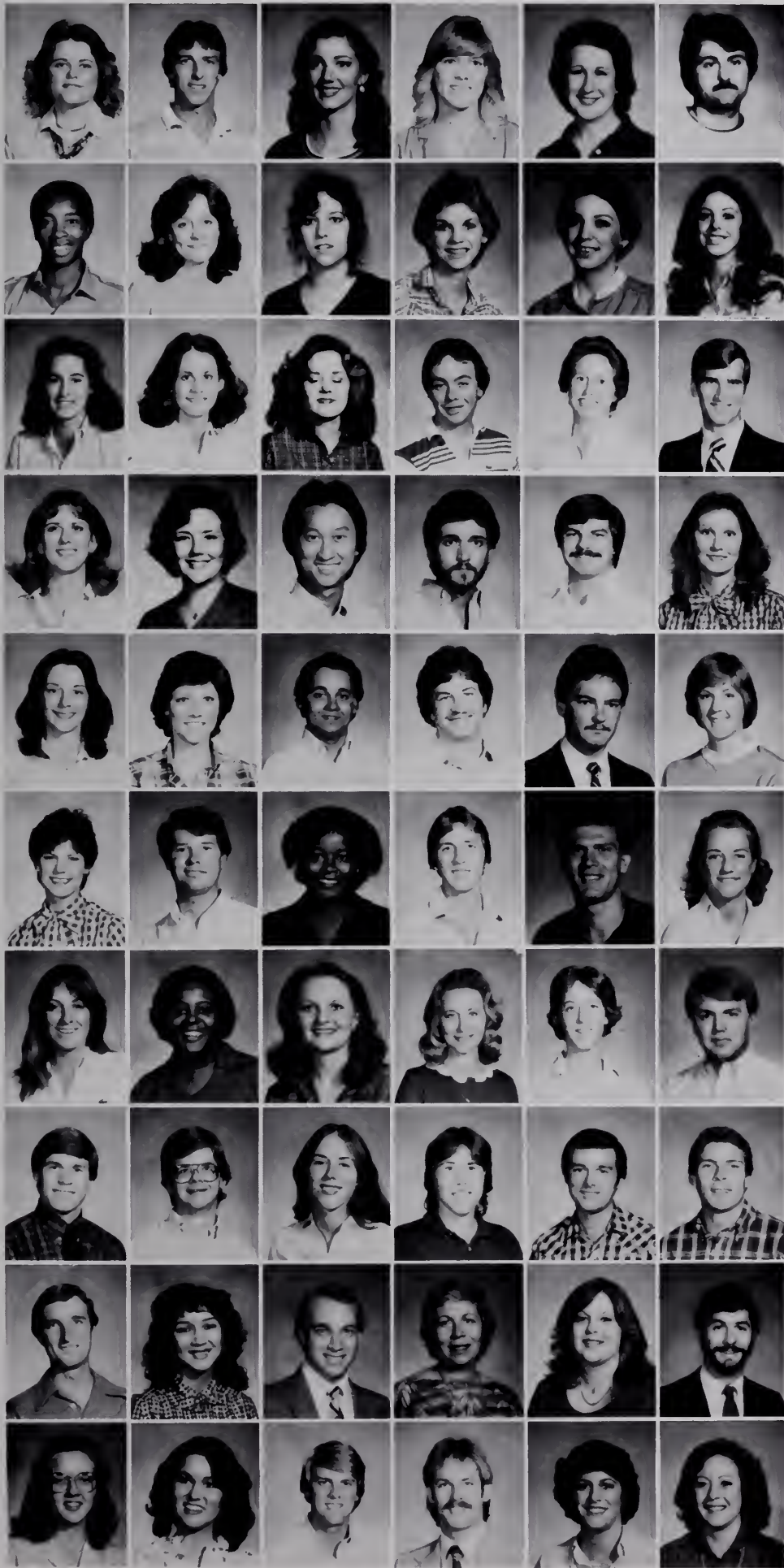

Stevens, Donna Lisa; Nettleton, MS
 Stevens, Terry Lee; Anguilla, MS
 Stewart, B. Suzanne; Natchez, MS; KKT
 Stewart, Elizabeth Anne; Oxford, MS; KΔ
 Stewart, Sarah Elizabeth; McComb, MS; ZTA
 Stogner, Steven Warren; Tylertown, MS

Stokse, Andrew Dewitt; Durant, MS
 Stokes, Dana Lynn; Clinton, MS
 Stokes, Karah Lane; Columbus, MS
 Stone, Cynthia Knight; Gulfport, MS
 Story, Sharon V.; ΔΓ
 Strange, Elizabeth Ann; Tupelo, MS

Stratton, Kristin W.; Indianola, MS; XΩ
 Streete, Bonnie Beth; Caruthersville, MO; ΦM
 Sturdivant, Esther Mae; University, MS
 Swan, Glen Howard; Thaxton, MS
 Swan, Lauri Erlette; Brookhaven, MS
 Swan, Richard Keen; Malvern, PA

Sykes, Harriet; Senatobia, MS
 Szeluga, Mary Therese; Titusville, NJ; ZTA
 Tan, Kok Thye; Mertajam, May
 Taylor, Eugene Rea; McComb, MS
 Taylor, Frank David; Gulfport, MS
 Taylor, Julie Ann; Kosciusko, MS

Taylor, Kim; Corinth, MS
 Taylor, Pamela Jo; Coldwater, MS
 Tenhet, Joe Terrell; Yazoo City, MS
 Terrell, Michael Roye; Memphis, TN
 Terreson, David Whitten; Moss Point, MS; ATO
 Tharp, Joni Lynn; St. Louis, MO

Thomas, Gwyn Elizabeth; Nashville, TN XΩ
 Thomas, James Clifton; Crystal Springs, MS; ΦKΨ
 Thomas, Lorraine; Waterford, MS
 Thomas, Randal Devon; Noxapater, MS
 Thomas, Timothy Astor; Trinity, AL
 Thomason, Susan; Sunnyvale, TX; KKT

Thompson, Diana Lee; Biloxi, MS
 Thompson, Gail Patrice; Meridian, MS
 Tidwell, Deborah Ann; Batesville, MS
 Tollison, Kermie Faust; Oxford, MS
 Torkington, Richard Scott; University, MS
 Towery, Bobby Arlen; Oxford, MS; KA

Treutel, Stephen Brian; Bay St. Louis, MS; ΔΨ
 Truax, James Robert; Oxford, MS
 Tucker, Lisa Jane; Miami, FL
 Tullos, Kimberly Rebecca; Florence, MS
 Turbeville, David Milton; Jackson, MS
 Turner, Michael Gerald; Forest, MS

Turnipseed, Stephen Phillip; Ellisville, MS
 Turnley, Melissa Ann; Grenada, MS
 Tynes, William Edward; Oxford, MS
 Tyson, Margaret Ann; Southaven, MS
 Ünnerstall, Julia Lynn; Cape Girardeau, MO; ΔΔΠ
 Vance, Michael Christopher; Long Beach, MS

Vancill, Lee Ann; Holcomb, MO
 Varnell, Johnny Renon; Adamsville, TN; AΘΠ
 Varner, Michael Hunter; Cleveland, MS; KE
 Vaughan, David Lewis; New London, IA
 Vaughan, Pamela Suzanne; Oxford, MS; ΔΓ
 Vaughan, Sylvia Louise; Columbus, MS; ΔΓ

SENIORS

SENIORS

Vaught, Lee Ann; River Ridge, LA
 Veit, Jody Lee; Wilmette, IL; ΔΔΔ
 Vernon, Cynthia Jude; Greenwood, MS; ΔΔΔ
 Viner, Terryl Lee; Water Valley, MS
 Vines, Shellye Murray; Oxford, MS; ΠΒΦ
 Wafa, Zaki H.; Kuwait, AR



Waggener, Mary Elizabeth; Canton, MS
 • Waits, Cynthia Ellen; Oxford, MS
 Wald, Margaret Ellen; Batesville, MS; ΚΚΓ
 Waldrop, Randy Joe; Thaxton, MS
 Walker, Melissa Kay; Jackson, MS; ΠΒΦ
 Walker, Pamela Gail; Biloxi, MS



Wallace, Barton Brinker; Dallas, TX; ΒΘΠ
 Ward, Harry Beyer; Bay St. Louis, MS; ΔΚΕ
 Wardlow, Kirk Michael; Tupelo, MS
 Warren, Terry Dale; Hendersonville, TN
 Watkins, Teri Ann; Madison, MS; ΔΔΠ
 Watson, Edward Lee; Oxford, MS



Watts, Dwayne Truhett; Meridian, MS; ΚΑ
 Weatherly, Wallace Watson; Gulfport, MS; ΦΔΘ
 Webb, David Peebles; Philadelphia, MS; ΠΚΑ
 Weddington, Carol Denise; University, MS
 Weeks, Craig Franklin; Marks, MS; ΑΦΑ
 Weiland, Kenneth Lee; Clarksdale, MS; ΚΑ



Welch, Cynthia Ann; Tupelo, MS
 Wells, Jennifer Mary; Memphis, TN
 Werner, Tanya Marie; Baldwin, MS
 West, Vicki Veazey; Sardis, MS
 Westmoreland, Charles L.; Natchez, MS; ΒΘΠ
 Westmoreland, Kristen Ann; Martin, TN; ΖΤΑ



Wetzel, Juliet Leigh; Eupora, MS
 Wheat, David Simpson; Guntown, MS
 White, Carolyn Sue; Bruce, MS
 White, David Scott; Crystal Springs, MS
 White, Deborah Gwin; Eupora, MS
 White, John Robert; Baldwin, MS



White, Larry Keith; Oxford, MS; ΔΥ
 White, Mary Joanne; Memphis, TN
 White, Shirley Leslie; Gulfport, MS; ΔΔΔ
 Whitfield, Lisa Juan; Oxford, MS
 Whitt, Tracy Hugh; Woodland, MS
 Whitt, Virginia Reed; Owensboro, KY; ΠΒΦ



Whitten, Martha Susan; Tupelo, MS
 Wiggers, John Charles; Kosciusko, MS
 Wilbourn, Shelby Lynn; Bossier City, LA
 Wiley, Christopher Denman; Johnson City, TN
 Wilks, Truitt Palmer; Jackson, MS; ΣΝ
 Williams, Gregory; Booneville, MS

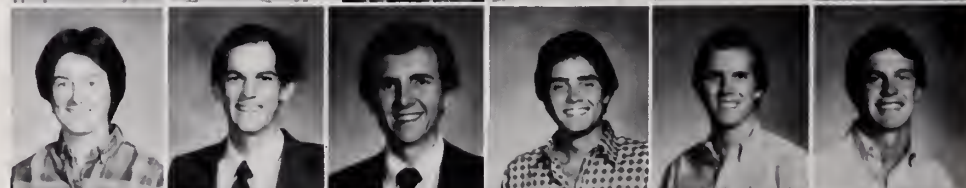

Williams, Martin Lee; Como, MS
 Williams, Robert C.; Greenville, MS; ΦΚΤ
 Williams, William Albert; Springfield, MA
 Williamson, Lisa Ann; Greenville, MS
 Williamson, Russell Haire; Greenwood, MS; ΦΔΘ
 Willingham, Michael David; Bellevue, WA



Willis, Gregg Allen; Tupelo, MS
 Wills, Vickie Lillian; Memphis, TN



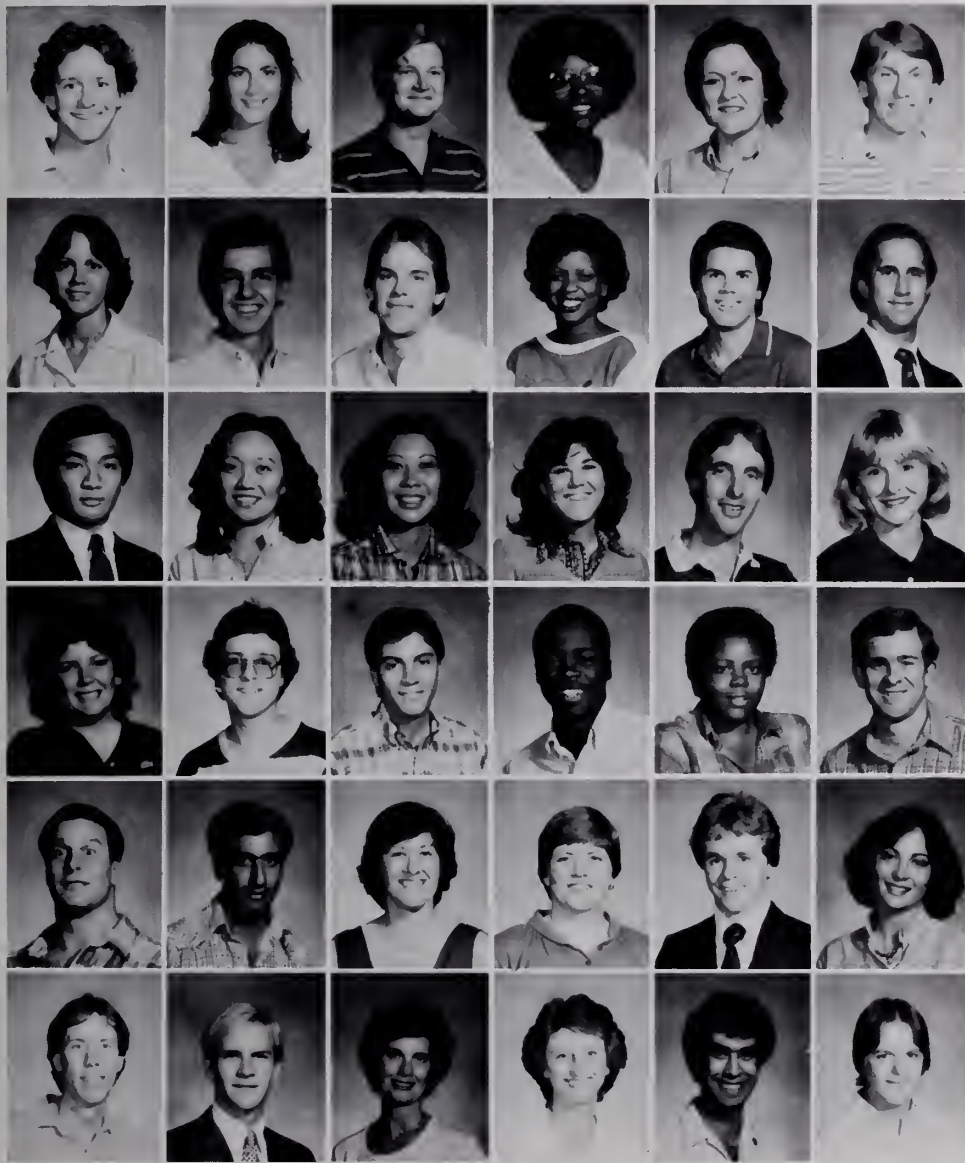

Wilson, Charles Douglas; Jackson, MS; ΠKA
 Wilson, Cynthia Ann; Natchez, MS
 Wilson, Jackie Glenn; Carthage, MS
 Wilson, Lee Ann; Courtland, MS
 Wilson, Nancy Lee; Grenada, MS
 Wilson, William Morgan; Mathiston, MS

Winstead, June Marie; Philadelphia, MS
 Wiseman, Lauren; Oxford, MS; ΞΥ
 Wiygul, Timothy Lee; Batesville, MS
 Wolfe, Beverly Ann; Herrando, MS; ΔΣΘ
 Wogoman, Mitchell J.; Brandon, MS
 Womble, Thomas Alan; Marks, MS

Wong, Joseph Kenneth; Moorhead, MS
 Wong, Judith Lynn; Moorhead, MS
 Woo, Natalie Leigh; Savannah, GA
 Wood, Charla Frances; University, MS
 Wood, Steve Alton, Fulton, MS
 Woods, Susan Mechelle; Mt. Olive, MS

Woodworth, Suzanne Darlene; Millington, TN
 Woodyard, Steven Alan; Helena, AR; ΞΧ
 Wooten, William J.; Jackson, MS
 Word, Larry Darnell; Okolona, MS
 Wren, Angela Kaye; Clarksdale, MS
 Wroblewski, Robert Vincent; Ocean Springs, MS

Wyllie, Phillip Bethea; Fairhope, AL
 Yacoub, Khatib Daoud Mah'd; Amman
 Yandell, Dee Ann; Steele, MO
 Yarbrow, Rona Diane; University, MS; ΔΔΠ
 Yarbrow, York
 Yeager, Tena Louise; Hattiesburg, MS; KAΘ

Yelverton, Joseph Ernest; Taylorsville, MS
 York, Frank Snyder; Jackson, MS; ΞΧ
 Young, Barbara Joyce; Horn Lake, MS
 Young, Dolores Karen; Water Valley, MS
 Zwayyed, Ibrahim; University, MS
 Zysk, Jeffrey Thomas; Brandon, MS



SENIORS

PHARMACY

Anderson, Mary Jennifer; Ellisville, MS
 Andrew, Glen Ross; West Point, MS
 Andrews, Joseph Scott; West Point, MS
 Archer, Susan Annette; Kennett, MO
 Atkins, Burgess Lee; Memphis, TN

Atkinson, Pamela; Canton, MS
 Ayers, George Phillip; Oxford, MS
 Bagwell, Hale Wayne; Akerman, MS
 Balducci, Allison Judith; Shelby, MS
 Barner, Roosevelt N.; Tutwiler, MS
 Barnett, Judy Carol; Vardaman, MS

Bauer, Raymond Mark; Jackson, MS
 Becker, Geoffrey Mark; Brandon, MS
 Benson, Ned Jr.; Tupelo, MS
 Boatwright, Emily Ann; Millington, TN
 Bostick, Bennie Keith; Philadelphia, MS
 Boston, Rebecca; Columbia, MS

Bowen, Minerva Brown; Oxford, MS
 Bowers, John Mark; Dyersburg, TN
 Brewerton, Lanell Lee; Greenwood, MS
 Brooks, Dennis Wayne; Belden, MS
 Bucklew, Rebecca; Collins, MS
 Bunch, Melinda Faye; Columbia, MS

Burke, Sue Holly; Biloxi, MS
 Burns, Beverly; Jackson, MS
 Byrd, James Alan; Corinth, MS
 Caffey, Pamela Ruth; Lambert, MS
 Camp, Karen Landreth; Olive Branch, MS
 Champ, Roger Dean; Holcomb, MO

Chesnutt, Joanie Sue; Golden, MS
 Clement, Paula Lynn; Lexington, TN
 Cleveland, David Arnold; Belmont, MS
 Collins, Kenneth P.; Greenwood, MS
 Cooley, James Keith; Buckatunna, MS
 Cooper, James Alvin; Grenada, MS

Craft, Vicki Linton; Jackson, MS
 Crawford, Gail; Carthage, MS
 Crenshaw, Howard Thomas; Newton, MS
 Crosby, Harry Floyd; Collins, MS
 Crumbley, J. Gregory; Enterprise, MS
 Cutrer, George T.; Magnolia, MS

Davis, Nancy Mae; Tupelo, MS
 Denson, Donna; Booneville, MS
 Devaughn, Marla Sue; Marietta, MS
 Dillard, Patricia Ilene; Meadville, MS
 Duncan, John David; Ripley, MS
 Eady, Melissa Louise; Brookhaven, MS

Edmiston, Billy Jack; Greenville, MS
 Edwards, Angela Gay; University, MS
 Edwards, Cathy Lynne; Oxford, MS
 Elliott, Rosweitha; Holly Springs, MS
 Elmore, Kathy Diane; Richton, MS
 El-Sarji, Mahmoud Abbas; University, MS

Evans, Carla Dee; Greenville, MS
 Everett, Lisa Mary; Decatur, MS
 Ewing, Karen Blanche; Brooksville, MS
 Fancher, Mary Jo; Canton, MS
 Ferracci, Kathleen Mari; Shaw, MS
 Ferri, Patricia; Cleveland, MS





Fessler, Alison Ann; Corpus Christi, TX
 Ford, Terry Douglas; Laurel, MS
 Fowler, Lisa Gail; Memphis, TN
 Franzen, Michael Anthony; Hattiesburg, MS
 Garner, Nita Joy; Mendenhall, MS
 Geno, Joel Owen; Brooksville, MS

Gerrard, Louie Hicks; Marks, MS
 Gray, Warren Calmes Jr.; Corinth, MS
 Greenlee, Edye Jean; Batesville, MS
 Gregory, David Ferren; Nashville, TN
 Griffin, Gary Miller; Sturgis, MS
 Guion, Angela Jewell; Yazoo City, MS

Gunn, Michiel Lee; Corinth, MS
 Guntharp, Thomas Keith; Fulton, MS
 Hamil, Debora Jean; Carthage, MS
 Handley, John Davis; Picayune, MS
 Harris, Marilynne; Okolona, MS
 Harrison, Emily Jane; Tupelo, MS

Hathcock, Cathy Lynn; Corinth, MS
 Hollingsworth, Kevin D.; Hattiesburg, MS
 Holston, Harry; Pascagoula, MS
 Hong, John Joe; Indianola, MS
 Horne, Stephen Gary; Lucedale, MS
 Hughes, Bethaby Annette; Crystal Springs, MS

Hull, Leslie Clayton; Chunky, MS
 Hurst, Julie Jene; Oxford, MS
 Irby, Bettie Ann; Coldwater, MS
 Jackson, Polly Ann; McComb, MS
 Jenkins, Robbie Faye; Yazoo City, MS
 Jennings, Melinda Lynn; Louisville, MS

Johnson, Eural Levorn; Prentiss, MS
 Ju, Hiron Mark; Greenwood, MS
 Keith, Raymond Leslie; Purvis, MS
 Kemp, Johnnie Faye; Greenville, MS
 Kilpatrick, Willis Howard; Philadelphia, MS
 King, Robert Michael; Iuka, MS

Lane, Allen Elliott; Moss Point, MS
 Lassen, Kevin Derrick; Greenville, SC
 Lee, Gregory Thomas; New Hebron, MS
 Leggett, Helen Renee; Greenwood, MS
 Lence, Kenneth Wayne; Ripley, MS
 LeSure, Kennan Bernard; Coldwater, MS



PHARMACY

PHARMACY

Liddy, Christopher M.; Holly Springs, MS
 Long, Scott Franklin; Philadelphia, MS
 Luk, Benjamin Kin; Hong Kong
 McCann, Arthur James; Oxford, MS
 McCatee, Marketta Jo; Senath, MO
 McCoy, Sheila; Brookhaven, MS



McGill, Deborah Ruth; Tupelo, MS
 McKee, Susan Rebecca; Bogue Chitto, MS
 McKinley, Deborah S.; Jackson, MS
 McMillan, Margaret S.; Mendenhall, MS
 McNulty, Samuel Thurman; Holly Springs, MS
 Medders, James Derwood; University, MS



Megason, Gerald Eugene; Gulfport, MS
 Meter, Barbara Gayle; Corinth, MS
 Michel, Martin Hobart; Poplar Bluff, MO
 Ming, Edward Duane; Macon, MS
 Mitchell, Connie Dean; Indianola, MS
 Mitchell, Jana Elizabeth; Corinth, MS



Mitchell, Sandra Lynn; Starkville, MS
 Mohamed, Joseph Asim; Inverness, MS
 Moore, Sharon Gayle; Brooksville, MS
 Morgan, Sherry Renae; Inverness, MS
 Morris, Anthony Lee; Batesville, MS
 Morris, Lisa Kaye; Louisville, MS



Murphy, Jennifer Lynne; Sarah, MS
 Murphy, Lisa Carol; University, MS
 Newbaker, David Allen; Natchez, MS
 Noble, John Charles; Canton, MS
 Nyman, Michael Alfred; Lucedale, MS
 Ogdwu, Stella; Lagos, Nigeria



Oswalt, David Ransom; Pascagoula, MS
 Ouille, Carolyn Grace; Biloxi, MS
 Pee, Pamela Cochran; Kosciusko, MS
 Perrigo, Alfre Ray Jr.; Booneville, MS
 Poole, Glenda Ellen; Ellisville, MS
 Powell, Patricia Lynn; Franklin, TN



Prather, Lydia Sue; Natchez, MS
 Pridge, Robert Artis; Collins, MS
 Rains, Francis Tod; Pascagoula, MS
 Rassouli, Javad Haji; University, MS
 Ray, Lila Jeannine; Muscle Shoals, AL
 Reed, Faith Rochelle; Louisville, MS



Reed, Walter Bryant; Hendersonville, TN
 Reeves, Mary Lou; Oxford, MS
 Reves, Dennis Ray; Clinton, MS
 Rew, Jimmie Edward; Jackson, MS
 Reynolds, Constance M.; Florence, AL
 Risher, Lester Lamar; Enterprise, MS



Roberts, Renee Michelle; University, MS
 Rone, Memory Lee; Booneville, MS
 Rose, Teresa Lyn; Greenville, MS
 Russell, Elizabeth Anne; Tunica, MS
 Scardino, Debra Francis; Pass Christian, MS
 Schmidt, Charles T.; Pass Christian, MS



Scott, Tamara Lynn; Memphis, TN
 Seale, Dorothy Olivia; Holly Springs, MS
 Seid, Peggy Lynn; Vicksburg, MS
 Shields, Tommy Ray; Carthage, MS
 Shoaf, Kathryn; Jackson, MS
 Showers, Thomas H. Jr.; Drew, MS





Sit, Ronnie Carson; Vicksburg, MS
 Skinner, Mary Katherine; Natchez, MS
 Smith, Bryan Keith; Cherokee Village, AR
 Smith, Jana Stacie; Greenwood, MS
 Smith, Timothy Robert; Corinth, MS
 Sparks, Teresa Ann; Oxford, MS

Sprayberry, Mark Senter; Fulton, MS
 Stewart, Harry Paul; Lexington, MS
 Stringer, William Franklin; Poplarville, MS
 Sturgeon, Joseph Clinton; Como, MS
 Sullivan, George Darree; New Hebron, MS
 Sullivan, Valerie Faye; Fulton, MS

Testa, Clara; Grenada, MS
 Thomas, John Richard; Vicksburg, MS
 Threadgill, James Timothy; Natchez, MS
 Tindall, Leslie Letitia; Tupelo, MS
 Tisdale, Elizabeth Ann; Ellisville, MS
 Tong, Kwok-Chu Teresa; Pearl, MS

Trible, Brenda Joy; Grenada, MS
 Tullar, David Lewis; Brandon, MS
 Wakham, Mancel Wayne; Drew, MS
 Walker, William Thomas; Jackson, MS
 Watson, Sylvia Rebecca; Hattiesburg, MS
 Webber, David Lee; Greenville, MS

Weed, Carol; Batesville, MS
 Whitehead, Clayton K.; Newton, MS
 Whitten, Desiree Dianne; Oxford, MS
 Wilbanks, Robert Paul; Batesville, MS
 Williamson, John S.; Jackson, MS
 Wilson, Cynthia Dale; Ruleville, MS

Wilson, Simon Peter; Wiggins, MS
 Wise, James Hunter; Maben, MS
 Witt, Curtis Wiles; Corinth, MS
 Wong, John Patrick; Moorhead, MS
 Yates, Jeffrey Kenneth; Philadelphia, MS



GRADUATES

Agulanna, Godwin Obioma; Apapa Lagos, Nigeria
 Akeel, Ebtissan F.; University, MS
 Akeel, Saleh Alawi; University, MS
 Alexander, Oliver D.; Blue Mountain, MS
 Amenkhienan, Charlotte; University, MS
 Amenkhienan, Felix E.; University, MS



Anderson, Andrew Coy; Anguilla, MS
 Andrews, Stanley Cooper; Moss Point, MS
 Assadollahi, Ali M.; University, MS
 Baghaipour, Mohammad; University, MS
 Baker, Kenneth Neil; Tupelo, LA
 Bankston, Karen Ann; Roseland, LA



Basma, Adnan Adib; Tyre, Lebanon
 Beasley, Martin Wade; Oxford, MS
 Belenchia, Theresa A.; Shelby, MS
 Benefield, Travis Eugene; Fort Payne, AL
 Bhandhubanyong, Nawapah; New York, NY
 Bhoocha-oom, Areepong; Bangkok, Thailand



Bond, Marion Guton; Carthage, MS
 Bontemps, Joseph; Bay St. Louis, MS
 Bost, Edward Wilson; Oxford, MS
 Bostick, Ruby Nan; Brookhaven, MS
 Boustang, Nabil Camille; Beirut, Lebanon
 Brown, Farris Wayne; Thomastown, MS



Byers, Brenda Jean; Holly Springs, MS
 Cates, Patricia Wynelle; Atlanta, GA
 Caulfield, William H.; Centreville, MS
 Chambers, John William; Red House, VA
 Chambliss, Walter G.; University, MS
 Champion, Linda Diane; Charleston, MS



Charuchinda, Sarawut; Bangkok, Thailand
 Chen, Pei Ching; University, MS
 Cheng, Gong Horng; St. Taipei, Republic of China
 Cheung, Shu Kan; University, MS
 Clerget, Julie Lynne; University, MS
 Collins, Patrick Shamus; Coffeeville, MS

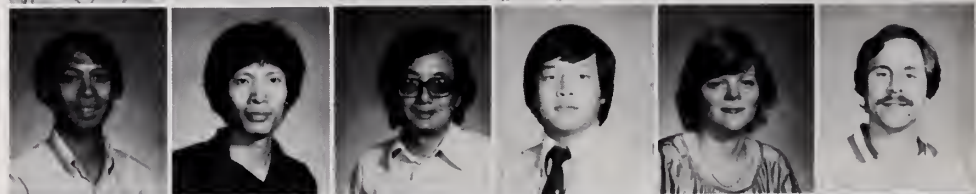

Crim, William Lee; Jackson, MS
 Cutts, Teresa Fay; Cleveland, MS
 Dailey, Kathryn Glenda; New Albany, MS
 Davis, Robert Alvis; Davis Wharf, VA
 DiFrancesco, Chiara; Purcellville, VA
 Dobbs, Robert; Vardaman, MS



Donovan, Joseph Thomas; St. Louis, MO
 Edwards, George Walter; University, MS
 Edwards, Shannon Terry; Batesville, MS
 Eisenbeis, Patricia Lynn; Nesbit, MS
 El-Choufani, Adib Labib; University, MS
 El-Kawam, Kahled Ibrahim; University, MS



Emmanuelli, Hilda; Ponce, Puerto Rico
 Ertle, Marlyn Alicia; Bentonla, MS
 Evans, Trese Ann; Greenwood, MS
 Farrell, Rick John; Oxford, MS
 Faust, Jill Ann; Helena, AR
 Fisk, Martha; Pontoc, MS



Fletcher, William Kent; University, MS
 Fortune, Linda Gay; Memphis, TN
 Fowler, Janice Corinne; Greenwood, MS
 Freeman, Beryl Denise; Holly Springs, MS
 Garzon, Eugenia Helena; University, MS
 Gerlach, Amelia Bustill; Grenada, MS





Ghattas, Adis Fares; University, MS
 Gibson, Monica Leah; Coffeeville, MS
 Gilliland, Holice Odell; Oxford, MS
 Givens, William Jefferson; Staten Island, NY
 Goodsell, Marjorie F.; Florence, MS
 Guizerix, Armand Paul; Picayune, MS

Gullick, David Arnold; Myrtle, MS
 Gunart, Naomi; Clarksdale, MS
 Hallman, Phyllis Suzette; Huntsville, AL
 Hamblin, Ernestine D.; Calhoun City, MS
 Hamidzadeh, Mohammed R.; Jackson, MS
 Hardy, John David; Water Valley, MS

Henley, James Paul, Jr.; Jackson, MS
 Herring, Morris Lynn; Tupelo, MS
 Holmes, Susan Laurie; Wiggins, MS
 Hopper, Sheila Phyllis; Flakner, MS
 Hord, Oliver Armstrong, JR.; Jacksonburg, MS
 Hough, Tracy Lafaye; Atlanta, GA

Huber, James W.; Huntsville, AL
 Husain, Shakir; University, MS
 Jackson, Charles E., III; McComb, MS
 Jarjoura, Toufic Tanios; University, MS
 Jenkins, Tanya; McComb, MS
 Jinn, Deh Rong; University, MS

Jones, Paula Dent; Macon, MS; Keller, Ronald Herman;
 University, MS
 Koh, See Peng; University, MS
 Kota, Sridhar; Shivaji Nagar Andhra, India; Kuanusorn,
 Anusorn; Chiang Mai, Thailand
 Kuanusorn, Ratsamee; University, MS

Lamb, James Eric; Florence, AL
 Lamont, Thomas, Jr.; Wilmington, NC
 Leung, Piuskin; Hong Kong
 Lii, Shuh-Yang; St. Taipei, Republic of China
 Lipscomb, Luci Ann; Monroe, LA
 Lococo, Karen Jayne H.; New Orleans, LA



GRADUATES

GRADUATES

Logan, Charles Harper, University, MS
 Lujan, Carla Jane, Oxford, MS
 Longest, Tim Bruce, Jr., Florence, MS
 Lowe, Donna Bevin, Calahan, FL
 Mauer, Anna Louise, Clinton, MS
 Matthews, Alberta, Indianola, MS



McAllister, Carl F., Oxford, MS
 McLee, Calvin LeRoy, Greenville, MS
 McClure, Alan Brian, University, MS
 Merchall, Karen Thelma, Meratare, LA
 Mitchell, Chuck, Yazoo City, MS
 Munkle, Aresse Jan, Germantown, TN



Mumford, Romie Thomas, University, MS
 Myers, Cynthia Beiere, St. Martin, LA
 Myers, Stanley Lermin, University, MS
 Myers, Vicki Carol, Casper, WY
 Myre, Lee Ann, Ferrisburgh, OH
 Mueller, Hanna, Germany



Murphy, David Leroy, University, MS
 Nantz, Louis Anthony, University, MS
 Nantz, James Del. Jr., Florence, MS
 Neff, Steve Anthony, University, MS
 Nelson, William Cheryl, Oxford, MS
 Njanga, John P., Nauru, Kenya



Nicholas, Michael, University, MS
 Nicholas, William L., Rowland, MS
 Nix, Josephine L., Holly Springs, MS
 Nix, Stephen Gary, Red Bank, MS
 Nix, Emily Jane, Houston, MS
 Nix, Reginald Lee, Holly Springs, MS



Parker, Linda Ann, E. Water Valley, MS
 Parry, Wachi Quentin, Grenada, MS
 Paul, Sarah, University, MS
 Paul, Maria Gail, Tusculum, TN
 Pappas, William Edward III, Tupelo, MS
 Pappas, Kim Lorraine, Ocean Springs, MS



Parsons, Michael Raymond, Meridian, AL
 Pascoe, Ralph, University, MS
 Passer, Ann Andrew, Clinton, MS
 Pascoe, Irva Anne, Williamsville, AL
 Potts, Ann Maureen, Pearlman, MS
 Paul, Rhonda, University, MS



Pompano, Joseph James, Birmingham, AL
 Post, Virginia Lynn, Jackson, MS
 Powell, Stephen Blaine, Greenwood, MS
 Sadaka, James Shearer, University, MS
 Sailer, Thomas Eugene, Merida, AL
 Saravavithana, Paloo, Bangalore, Thailand



Saravavithana, Saira C., Bangalore, Thailand
 Scarborough, Ruth L., Pear, MS
 Singer, Rita, University, MS
 Singh, Surendra, University, MS
 Sissler, Sigmar, Bangalore, Thailand
 Sledge, Rebecca Lynn, Senatobia, MS



Spratt, Rita Jeanne, Marmora, MS
 Stover, Andy Paul, Carrollton, MS





Stirzaker, Thomas D., Spartanburg, SC
 Sturdivant, Sharon Jane, Norphlet, AR
 Summers, Mary Ann, Olive Branch, MS
 Sylanco, Lorraine, Quezon City, Philipp
 Tantikarn, Somporn, Bangkok, Thailand
 Tate, Crystal Yvonna, Columbus, MS

Terrell, Jill Maureen, Woodstock, GA
 Towler, Kenneth C., Lynchburg, VA
 Truchot, Isabelle, University, MS
 Tserg, Ching-Liang, Republic of China
 Tyler, Deire Ann, Vicksburg, MS
 Vanzandt, Deborah Jean, University, MS

Vickrey, John Wayne, University, MS
 Vinson, Theopolis Pride, Courtland, AL
 Wall, George Michael, Madison, AL
 Wallace, Julia Wynette, Fulton, MS
 Wang, Chung-Chih, Republic of China
 Ward, Pamela, Oxford, MS

White, Gerald Malcom, University, MS
 White, Stacey Jonette, Indianola, MS
 Wiley, Ronnie, Oxford, MS
 Wilson, Elizabeth Lee, Alamo, CA
 Woodall, Charles Jackson, Memphis, TN
 Woodward, Wade Marshall, Louisville, MS

Wright, Vickie Carolyn, Jackson, MS
 Wu, Wu-Chung, Sweetwater, FL
 Xu, Xiao-Bang, Peking, China
 Ying, Esther, Republic of China
 Yu, David Kwang, Sarawak, Malaysia
 Zackery, Ricky K., Central City, KY



GRADUATES

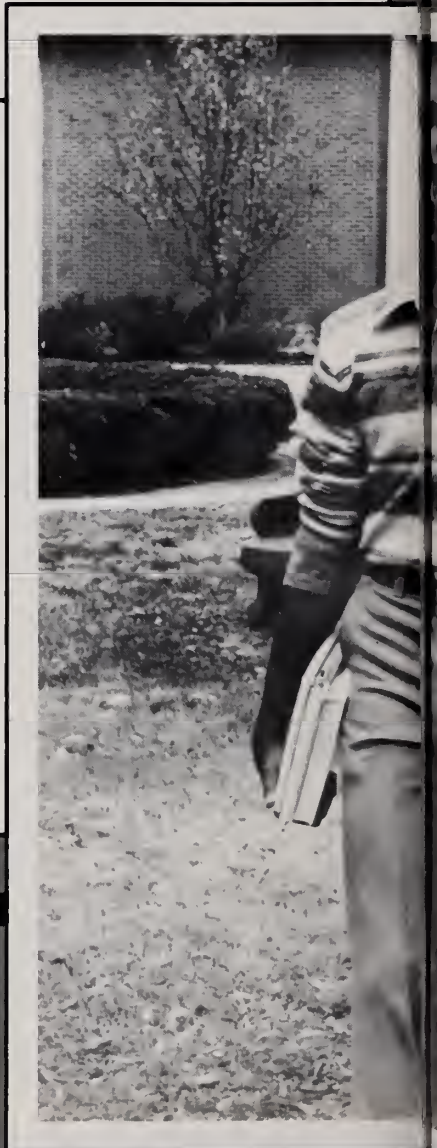



ADS and INDEX

DEBBIE COBB, ads co-editor
GREG ELLSTON, ads co-editor
BILL MOORE, index editor
Liz Bowman, index assistant



Advertisements	422
Index	436
Ole Miss is . . .	446
Yearbook specifications	463
Editor's Closing	464



OXFORD BANK ASSOCIATION

HOWARD WILSON
Chrysler  Plymouth

2131 Highway 80W
Jackson, MS

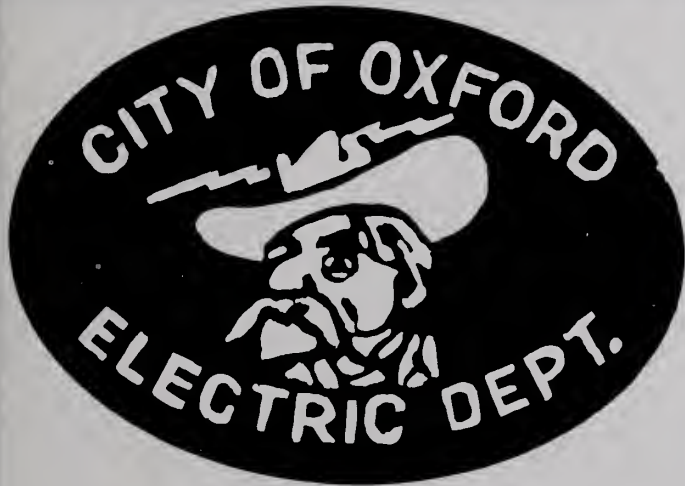

City Hall
107 South Lamar
236-1310'

METTS HARDWARE

South Side of the Square
Oxford, MS
234-5441



CARL COER'S

The Clothing Store for Students
Located in
Johnson Commons
234-1543

Growing With Ole Miss



North East
Mississippi
Electric
Power
Association

MISSISSIPPI'S MOST COMPLETE VOLUME CHEVROLET DEALER . . .

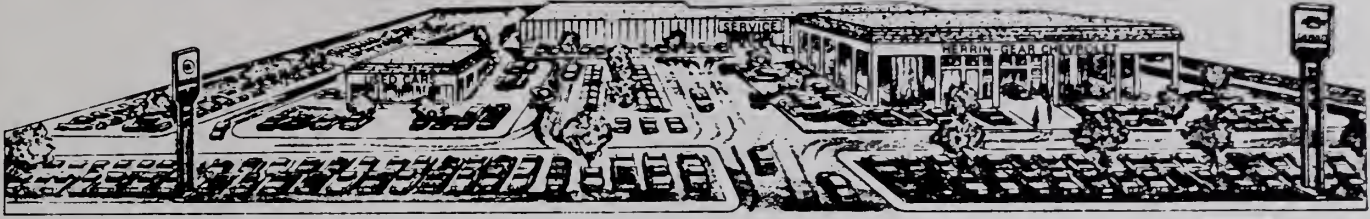

HERRIN-GEAR

I-55 at High St.

Telephone 354-3882



Jackson

OXFORD MEDICAL CENTER

2209 South Lamar
Oxford, MS
234-7666

KREMER MARINE INC.

1408 Cowan Road
Gulfport, MS



AVENT'S DAIRY



DUVALL'S

COMPLIMENTS OF:

THE BEACON

Highway 7 North
Oxford, MS
234-5041

Alfred's

 **COTTON BOLL®**
Button down Oxford Cloth Shirt
"All Cotton is the Best"

SMITTY'S RESTAURANT

208 South Lamar
Oxford, MS

Lunch and Ala Carte Orders
Homemade Biscuits and Cornbread
Breakfast 6 AM-9 PM

Compliments of

**THE
1982 ANNUAL STAFF**

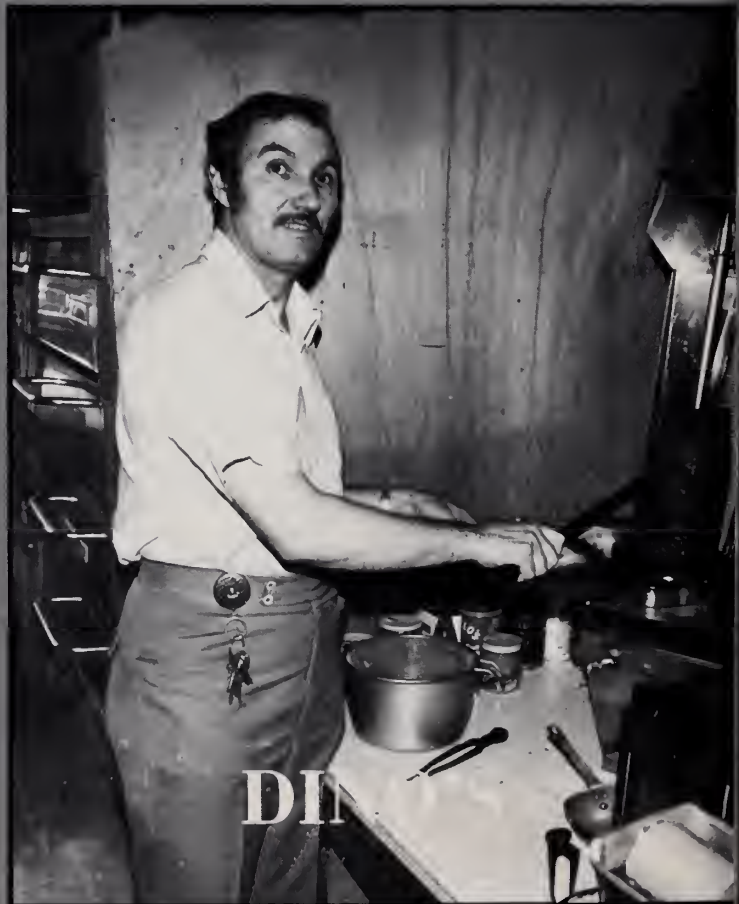

DI

Elliott Lumber Company



Compliments of **UNIVERSITY LAUNDERETTE**

1310 East University Avenue
Oxford, Mississippi

Owners: John and Francis Davis



OXFORD FABRIC CENTER

 Jennie's
Hallmark
Shoppe

WEST SIDE OF SQUARE

Rebel Press &
Office Supply Co., Inc.

1005 Van Buren Ave.

234-2811



CHANEY'S PHARMACY

Eastgate Shopping Center

Standard Life
makes life easier.



Standard Life
Insurance Company/Jackson, Mississippi



We make life easier.™



Coca-Cola Bottling Company

P.O. Box 518/ Holly Springs, MS 38635

Phone: 252-2711



Compliments of
**Gulf Coast
Alumni**

BROWN, GEARY & McINNES
ASSET MANAGEMENT CORP.

BLACKWELL CHEVROLET CO.



5395 Interstate 55 N.
Jackson, MS 39206
982-2222

 **JACKSONIAN INN**
LeFleur's cuisine

4800 I-55 North
East Frontage Road
North of Northside Drive

KIAMIE'S

Restaurant and Bowling Lanes

Highway 6 West
234-1441

1839-1840-1841-1842-1843-1844-1845-1846-1847-1848-1849-1850-1851- 1852-
 1853-1854-1855-1856-1857-1858-1859-1860-1861-1862-1863-1864- 1865-1866-
 1867-1868-1869-1870-1871-1872-1873-1874-1875-1876-1877-1878- 1979-1880-
 1881-1882-1883-1884-1885-1886-1887-1888-1889-1890-1891-1892- 1893-1894-
 1895-1896-1897-1898-1899-1900-1901-1902-1903-1904-1905-1906- 1907-1908-
 1909-1910-1911-1912-1913-1914-1915-1916-1917-1918-1919-1920- 1921-1922-
 1923-1924-1925-1926-1927-1928-1929-1930-1931-1932-1933- 1934-1935-1936-
 1937-1938-1939-1940-1941-1942-1943-1944-1945-1946-1947- 1948-1949-1950-
 1951-1952-1953-1954-1955-1956-1957-1958-1959-1960-1961- 1962-1963-1964-
 1965-1966-1967-1968-1969-1970-1971-1972-1973-1974-1975- 1976-1977-1978-
 1979-1980-1981-1982-

... and more to come.



NEILSON'S

ON THE OXFORD SQUARE
 SINCE 1839



Pabst Blue Ribbon



THE QUALITY ALWAYS
 COMES THROUGH.

Miller HIGH LIFE



IF YOU'VE GOT THE TIME; WE'VE
 GOT THE BEER!

Lite



EVERYTHING YOU ALWAYS WANTED
 IN A BEER AND LESS.



FROM THE COUNTRY
 OF 1100 SPRINGS



TONIGHT, LET IT BE
 LOWENBRÄU.

BETTER BRANDS DISTRIBUTING CO.

*Old Station House Rd.
 Bob Wilson, Manager*

*"Serving Oxford with
 the best brands"*

DAY SECURITY SERVICES

DAY DETECTIVES, Inc. — JACKSON ALARM & PATROL SERVICES, Inc.

Jackson, 948-5424 ● Gulfport, 863-2610 ● Tupelo, 844-2393

Mississippi's Largest Full Service Security Company

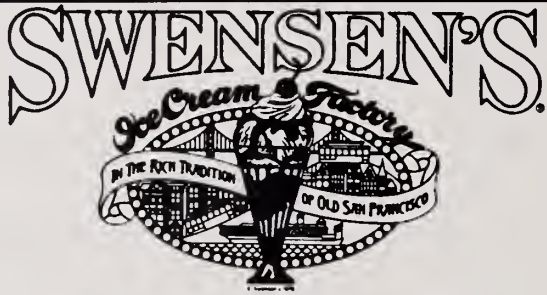

5056 I-55 North, DeVile Plaza
JACKSON, MISSISSIPPI 39211
TELEPHONE (601)946-6442

Compliments of:

RIO'S GRILL

GREEK'S INC.



Compliments of:

NU-WAY CASH & CARRY



Compliments of:
CENTENNIAL OIL AND MINERALS



**GULF GUARANTY
INSURANCE COMPANY**

BONANZA

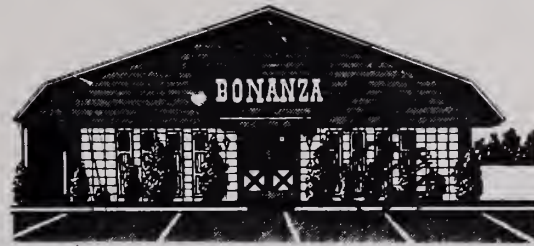

**OXFORD
FLORAL
COMPANY**

1103 Jefferson
phone:
234-2515

Gifts, Flowers, and Guardian Angels

Ben Franklin

709 N. Lamar
Oxford, MS
234-3343

SHIPLEY'S DO-NUTS

— Serving —

Home Style Plate Lunches
Homemade Chili

Breakfast Served All Day
Short Order
Cakes for Any Occasion

113 N. Lamar

234-7200



Call TOLL FREE
800-448-9305

THE ULTIMATE IN
DISTINCTIVE COMPOSITES

FRATERNAL COMPOSITE SERVICE, INC.

NATIONWIDE COLLEGE PHOTOGRAPHERS
"Customized Composites at Reasonable Prices"

169 Campbell Avenue
Utica, N.Y. 13502

Coast to Coast

THE UNIVERSITY OF MISSISSIPPI



One of The
South's Finest
Learning Institutions
of Higher Education



Aaron

A

Aaron, Betty Kate 292-293
 Aaron, James Victor 326, 327
 Aaron, Thomas Keith 326, 327
 Abbott, Mary Coyle 82, 276, 277
 Abel, Tuddy Marimae 160, 306, 307
 Abington, William Kennedy III 328, 329
 Abston, Frank Norfleet 155, 165, 314, 315
 Adair, H. Randolph III 154, 300-301
 Adams, Deborah Lee 155, 161, 294, 295
 Adams, Mary Virginia 167, 292-293
 Adams, Paul III 328, 329
 Adams, Peggy Keylon 292-293
 Adams, Rosemary 158, 165, 292-293
 Adams, Sue Howell 292-293
 Adcock, Clay Douglas 160, 332-333
 Adcox, John Edward 300-301
 Adcox, Norman Farrell 300-301
 Adkins, Susan Elizabeth 195, 282-283
 Agnew, Alexander Hanton 286, 287
 Agostinelli, Gina Marie 160
 Aills, Jackson Lamberth 300-301
 Aills, Jonathan Sewell 300-301
 Aker, Shannon Edward 326, 327
 Akers, Gregory Hulsey 176
 Akers, Lesli Diane 324, 325
 Albert, Paul Howard 286, 287
 Aldridge, Gary Kendall 184, 332-333
 Alexander, Andrew Nourse 214
 Alexander, Clyde Wayne III 316, 317
 Alexander, Jane Cummins 204, 324, 325
 Alexander, Jon Phillip 308, 309
 Alexander, Lisa Lanair 292-293
 Alexander, Nancy Anne 155, 167, 322, 323
 Alexander, Stacy Lynn 340, 341
 Alford, Tom Swayze 300-301
 Allan, Patricia Ann 292-293
 Allen, Andrew Perkins 284
 Allen, Cynthia Frances 282-283
 Allen, Jan Elizabeth 306, 307
 Allen, Susan Gale 322, 323
 Allgood, Tracy Carol 155, 165, 292-293

Allison, Peggy Lorene 324, 325
 Alsobrooks, Robin Kimberly 292-293, 214
 Altenbern, Douglas Carlton Jr. 275, 300-301
 Alvarado, Frances Lynn 282-283
 Alvey, Laura Raye 340, 341
 Alvis, Cynthia Dianne 276, 277
 Amacker, William Robert 176
 Ambort, Steven Neal 330-331
 Ames, Kathryn Paige 322, 323
 Anderson, Amanda R. B. 292-293
 Anderson, Fritz William II 300
 Anderson, Ida Alexis 278, 279
 Anderson, Karen Arlene 171
 Anderson, Kristine Jane 304, 305
 Anderson, Laura Louise 302
 Anderson, Lisa Renee 154, 159
 Anderson, Mark David 154, 214
 Anderson, Marty Todd 286, 287
 Anderson, Mary Elaine 294, 295
 Anderson, Stacey Denise 288, 289
 Andrews, Leslie Annette 82, 164, 292-293
 Andrews, Mary Kimberly 292-293
 Andy, Maria L. 276, 277
 Andy, Orlando Joseph 200
 Angero, James Daniel 130
 Angle, Timothy Ramsay 160
 Anthony, Jonelle Gay 276, 277
 Armstrong, James Harry 163
 Arnold, Tracie Elizabeth 160
 Arrington, Jill Ann 276, 277
 Arrington, Nancy Page 292-293
 Arthur, Andrew Wilson Jr. 300-301
 Asbury, Kate Cowart 276, 277
 Ashley, Sheryle Delarie 340, 341
 Atkins, Aylmer Buford 330-331
 Atkins, Burgess Lee 185, 314, 315
 Atkinson, Pamela Cheyenne 288, 289
 Aurell, Drenett Gay 276, 277
 Aurell, Trella Shea 155, 276, 277
 Austin, Mary Katherine 304, 305
 Austin, Richard Kent 106
 Austin, William H. III 326, 327
 Avery, Margaret Suzanne 276, 277
 Azar, Vicki Anne 322, 323
 Azoregan, Philippe Albert 214, 275

B

Babin, Thomas Michael 330-331
 Backer, Warren Howard Jr. 286, 287
 Bacon, Susan Gail 340, 341
 Bagley, Elizabeth Dabney 160, 324, 325
 Bailey, Benjamin Thomas 160, 165, 300-301
 Bailey, Elizabeth Shelby 155
 Bailey, Mary Elizabeth 164, 306, 307
 Baine, William Joseph 328, 329
 Baker, Brandt Larue Jr. 187
 Baker, Edwin B. II 300-301
 Baker, James Esco Jr. 186
 Baker, Kathryn Suzanne 214
 Baker, Marc Reed 326, 327
 Baker, Margaret Helen 292-293
 Baker, Michael Leo 286, 287
 Baker, Nickie Lou 302
 Baker, Phillip Martin 308, 309
 Baker, Steven Lee 284-285
 Baker, Suzanne Brandon Snipes 304, 305
 Baker, Virginia Ann 180, 288, 289
 Balducci, Allison Judith 167, 282-283
 Ball, Katherine Ann 292-293
 Ball, Laura Lovelace 288, 289
 Ball, Margaret Rene 167, 292-293
 Ball, Rebecca Ann 324, 325
 Ballard, Donna McGraw 288, 289
 Ballard, Fred Curry Jr. 330-331
 Ballard, Sylvia Estelle 282-283
 Bane, Allen Allred 328, 329
 Bane, Clint Eugene III 187
 Bannon, Christina Jane 276, 277
 Barbee, Thomas Bradley 326, 327
 Barber, James Ivan 155
 Barbiero, Denise Celeste 139
 Barbour, Charles Allen 160, 328, 329
 Barbour, Jephtha Fowlkes IV 160, 328, 329
 Barefield, Michael Clayton 160
 Barkley, Barbara Hollowell 288, 289
 Barksdale, Susan Cannon 167, 322, 323
 Barnes, Elizabeth Drennan 294-295
 Barnes, Emily Belle 180
 Barnes, Susan Baird

292-293
 Barnes, Susan Elizabeth 292-293
 Barnett, Laura Lee 167, 322, 323
 Barnett, Michael Lee 284-285
 Barrett, Christopher Maurice 121
 Barrett, Elizabeth Elaine 292-293
 Barrier, Hilary Taylor III 328, 329
 Barry, Charles Stewart IV 274, 275, 284-285
 Bartle, Brenda 324, 325
 Bartlett, Julie Kathleen 324, 325
 Bartram, Simon Christopher 137
 Bass, Adrienne Alexandra 292-293
 Bass, Dennis Ray 326, 327
 Bass, Jack Edward Jr. 167
 Bass, Mary Elizabeth 298, 299
 Bat, Betty Lynn 178
 Bat, David Thomas 326, 327
 Bates, Lisa Susan 324, 325
 Bates, Rickey Lee 160
 Bates, Tyrone C. 280, 281
 Battaile, Julianne 154, 156, 209, 304, 305
 Bauch, William H. 330-331
 Bauer, Raymond Mark 187
 Baumhauer, William C. 308, 309
 Baxter, Lisa Janine 340, 341
 Beach, Ralph Gleason Jr. 314, 315
 Beauregard, Judith Anne 306, 307
 Beaver, Jill Aitken 155, 276, 277
 Becherer, Thomas Luther 308, 309
 Becker, Edward Williamson 330-331
 Becker, Geoffrey Mark 187
 Beckner, Joseph Edward 275
 Belcher, Suzanne Denise 200, 288, 281
 Belenchia, Marcia Ann 241
 Belenchia, Patricia Laura 195, 282-283
 Bell, Karen Ellen 294, 295
 Bell, Laura Laine 302
 Bell, Samuel Byron 332-333
 Bell, Susan Virginia 306, 307, 322, 323
 Bell, Temple Page 276, 277
 Bellay, John Lawrence 174, 200
 Benefield, Patricia Ann 189
 Bennett, Allison Carol 304, 305
 Bennett, Bobby Gene Jr. 175
 Bennett, Desha Lee 276, 277
 Bennett, Dolly Chase 304, 305
 Bennett, Douglas Daniel 332-333

Bennett, Laurie Ann 322, 323
 Bennett, Margaret Jean 322, 323
 Benson, Ned Jr. 187
 Benson, Vicki Ann 306, 307
 Benz, Carl Richard Jr. 314, 315
 Bernet, Nan Wright 306, 307
 Berry, Amanda McNairy 306, 307
 Berry, Helen Elizabeth 292-293
 Berry, James Douglas 330-331
 Berry, Joan Mercer 302
 Berry, Robert Vernon 284-285
 Bert, Paula M. 276, 277
 Bertolet, Robert Todd 284-285
 Bertolet, Toni Jill 322, 323
 Besselièvre, Scott Sylvan 326, 327
 Best, Delina Doty 292-293
 Bethany, Kate Lawrence 282-283
 Bickerstaff, Margaret Quay 276, 277
 Biedenharn, Francis Marion 328, 329
 Billings, Mary Lynne 276, 277
 Bingham, Leslie Gayle 340, 341
 Birdsong, Ellen Clark 292-293
 Birdwell, Ann Walton 288, 289
 Bishop, Christopher Brian 167, 200, 332-333
 Bishop, Lori Taylor 306, 307
 Bishop, Maggie Jean 160
 Bishop, Ronnie Dale 284-285
 Black, Katharine Presley 167, 322, 323
 Black, Lisa Bea 294, 295
 Blackburn, Victoria Ann 288, 289
 Blackstone, Elizabeth Hartwell 292-293
 Blackwood, James Martin 160, 165
 Blackwood, Stephen Finis 200, 308, 309
 Blalock, Paul Edward III 284
 Blair, Shelley Ann 304, 305
 Blakely, Lisa Dawn 282-283
 Blakley, Lurlene 278, 279
 Blalock, Jeffrey Wilborn 330-331
 Bland, Robert Micheaux 330-331
 Blanks, Mauri Lavine 160
 Blassingame, Jimmy Guy 286, 287
 Blattner, Julie Anne 304, 305
 Bledsoe, Nancy Llewellyn 306, 307
 Bledsoe, Sybil Andersen 288, 289
 Blue, Rachel 306, 307
 Blue, Sally Ann 292-293
 Blue, Valarie Lynn

324, 325
 Boatwright, Emily Ann 294, 295
 Boehm, Brenda Ann 324, 325
 Bogaev, Douglas Allison 290, 291
 Bogdahn, Joseph Richard 284-285
 Bolin, Prentiss Wayne 274, 275, 332-333
 Bolin, Tammy Ranae 181
 Boltin, Temple Anne 304, 305
 Bond, Jeffrey Brent 332-333
 Bond, Tony Keith 241
 Bonds, Bettie Ailene 282-283
 Bonds, Carla Renee 282-283
 Bonds, Robert Alexander III 326, 327
 Bonds, Teresa Ann 181, 294, 295
 Book, Laura Lee 276, 277
 Boone, Douglas Roy 330-331
 Boone, Judy Ann 294, 295
 Boone, Levi III 280, 281
 Booth, Anne Reed 241
 Booth, Patrick Kenneth 284-285
 Boothe, Melinda Kay 292-293
 Borne, Debra Ann 176, 322, 323
 Bos, Elizabeth Duenel 288, 289
 Bottarini, James Steven 320, 321
 Bouldin, James Lloyd Stribling 284-285
 Bouldin, Mahlon Cooper 284
 Bouldin, Marshall Jones IV 215, 284-285
 Bounds, Jeffery Ross 332-333
 Bounds, Margaret Jean 302
 Bourgeois, Monet Trace 167, 288, 289
 Bourne, Sam Lloyd Jr. 314, 315
 Bowen, Alisa Victoria 155, 322, 323
 Bowen, Barbara Lynn 322, 323
 Bowers, Deborah Anne 308, 309, 322, 323
 Bowers, Ernest David 328, 329
 Bowers, Michael Lee 326, 327
 Bowles, Steven Lynn 300-301
 Bowman, Charles Thomas 314, 315
 Bowman, Elizabeth Anne 288, 289, 421
 Box, Cynthia Lea 171, 292-293
 Box, Donald Eugene 316, 317
 Boyce, Lilla Townsend 288, 289
 Boyce, Robert Asa Jr. 328, 329
 Boyd, Russell Paige 167
 Boykin, Joyee Beth 282-283

Boyles, Weldon Randal 274, 275, 286, 287
 Bozeman, Steven Ray 187
 Brabec, Kathryn Ann 324, 325
 Braddock, Schuyler Jackson 155, 160, 165, 171, 292-293
 Braden, Steven Charles 330-331
 Bradford, Billy Keith 284-285
 Bradford, Chrystal Lee 306, 307
 Bradford, Nathan Felding 330-331
 Bradley, Bedford Carlton 328, 329
 Bradley, Carla Huston 292-293
 Bradley, Jerri Lamar 282-283
 Bradley, Judith Lynn 83, 152, 156, 210, 215, 294, 295
 Bradley, Mark Cohn 314, 315
 Bradley, Walter A. III 308, 309
 Bradley, William Ross Jr. 330-331
 Brady, Annabelle Smith 288, 289
 Brady, Becky Burdette 160, 288, 289
 Bragorgos, Nicholas Elias 316, 317
 Brame, William Hoover 308, 309
 Brand, Walter James 330-331
 Brandon, William Raymond 314, 315
 Branham, Memrie Love 288, 289
 Branscome, Sarah Gaaney 160, 306, 307
 Brantley, Shelby Karl Jr. 160, 332-333
 Branum, Jean Lawrence 288, 289
 Branum, John Barnett 330-331
 Brasher, Laura Lee 304, 305, 340, 341
 Braswell, Bethanye Renee 288, 289
 Breazeale, Barbara D. 241
 Breland, Allen McInnis 294, 295
 Brent, Melanie Rose 160, 322, 323
 Brent, William Edward Jr. 187
 Brewer, Jennifer Olivia 306, 307
 Brewerton, Lanell Lee 340, 341
 Bridges, Talmadge L. Jr. 284-285
 Brignac, Aimee Marie 324, 325
 Briscoe, Paul Stacy 300-301
 Brite, Jenny Lynne 340, 341
 Britt, Amanda Joyce 292-293
 Broadus, Stephen Foster 308, 309
 Brock, Mark Wayne 176, 336-337
 Brockway, Pamela Sue 340, 341
 Bronaugh, Ann Williams 182
 Brooks, Patricia Shannon 340, 341
 Brooks, Barbara Ann

- 165
Brooks, Barry Lee 316, 317
Brooks, Frankie Elaine 129
Brooks, Jeffrey Harold 290, 291
Brooks, Kathy Adele 276, 277
Brooks, Marilyn Shrene 129
Brooks, Pamela Jean 288, 289
Brooks, Ronald Edward 326, 327
Broome, Danielle 314, 315
Broome, Gary Jason 284
Brower, Ronny Joe 284
Brown, Alvin Van 336-337
Brown, Amanda Floyce 158
Brown, Donna Grace 282-283
Brown, Elizabeth Diane 340, 341
Brown, Emily Madden 324, 325
Brown, James Stephen 332-333
Brown, Jamie John 155
Brown, Janet Benita 164
Brown, John Benjamine 328, 329
Brown, Kimberly Ann 282-283
Brown, Kirk Anthony 316, 317
Brown, Lynne Allison 166, 167, 210, 215, 294, 295
Brown, Patrick Scott 330-331
Brown, Raymond Lloyd Jr. 310, 311, 314, 315
Brown, Rex Stanley 284-285
Brown, Susan Leigh 276, 277
Browning, Jesse Robert Jr. 284-285
Browning, Jon Lacy 241
Browning, Mary Lisa 282-283
Brownlee, Pamela Victoria 298, 299
Bruce, Beth A. 340, 341
Bruscatto, Paul Joseph 316, 317
Bryant, Elizabeth Herron 304, 305
Bryant, Julia Ann 288, 289
Bryant, Larry Patrick 330-331
Bryant, Sandra Lynn 304, 305, 308, 309
Bryant, Steven Scott 200
Buchanan, Joseph Micheal 300-301
Buchanan, Marion Kay 292-293
Buckley, Bethany Anderson 288, 289
Buckley, Timothy Andrew 284
Buckman, Winford Dewayne 308, 309
Buckner, George Anderson 121
Bucy, Laura Nell 276, 277
Bucy, Mary Ann 276, 277
Buehl, Deena Louise 306, 307
Buehler, Albert William 300-301
Bullock, Donna Kay 160
Bullock, John David 177
Bullock, Julie Lynn 324, 325
Bulsterbaum, Allison Aylene 215, 282-283
Bump, Dawn Elizabeth 282-283
Burch, Gayle Anne 276, 277
Burge, Louis Hawkins 314, 315
Burke, Susan Eileen 306, 307
Burkett, Jennifer Anne 294, 295, 340, 341
Burnett, Michael Wayne 286, 287
Burnham, Robert Conner 314, 315
Burns, David Alan 286, 287
Burns, David Lamar 286, 287
Burns, David Micheel 286, 287
Burns, Doris Ann 195, 241, 302
Burns, Howard Joseph 316, 317
Burns, Julianne Reynolds 324, 325
Burns, Roland Otto Jr. 241
Burrell, Warren Daniel 290, 291
Burrow, John Daniel 140
Burson, Richard Otis 286, 287
Burton, Tamara Lynne 282-283
Busby, Bonnie Frances 189, 276, 277
Busby, Mary Laura 340, 341
Busching, William Wright 330-331
Bush, Rebecah Gail 94
Buskirk, Janice Gayle 322, 323
Butler, Hal Bradley 300-301
Butler, Heard 304, 305
Butler, James William 330-331
Butler, Julie Claire 306, 307
Butler, Mitzi Morrow 292-293
Butler, Thomas Lee Jr. 314, 315
Butler, Thomas Norman Jr. 165
Byars, George Rice Jr. 314, 315
Bynum, James Robert 314, 315
Byrd, James Alan 284
Byrd, Joe Henry Jr. 308, 309
Byrum, Susan 304, 305
Cady, James Donald Jr. 330-331
Cagle, Carmen Virginia 288, 289
Caldwell, Diana Leigh 294, 295
Caldwell, J. Brice Jr. 326, 327
Calhoun, Bradley Malone 160
Call, Asheton Bayard 290, 291
Calmes, Zanthia Elaine 298, 299
Campbell, Angela Renee 340, 341
Campbell, Gray Mooring 330-331
Campbell, Jerold Allen 290, 291
Campbell, Paul Samuel 326, 327
Campbell, Thomas Leonard 290, 291
Campbell, Todd Allen 332-333
Camponova, Joseph Fred 286, 287
Camponova, Michael Joseph 286, 287
Candler, Agnes Elizabeth 306, 307
Canfield, Keith Michael 286, 287
Cannon, Carole Jean 160
Cantrell, David Wayne 328, 329
Canty, Christina Wells 276, 277
Capps, Kathy Jean 322, 323
Capwell, Mary Elizabeth 306, 307
Caraway, Lauren Beth 288, 289
Cardosi, Morie Leigh 340, 341
Carleton, Sue Ellen 294, 295
Carlisle, Kimberly Kay 294, 295
Carnathan, Alice Kay 167, 304, 305
Carnes, Troy Matthew 314, 315
Carney, Robert Eugene 200, 274, 275, 336-337
Caron, Richard Amedee 290, 291
Carr, Virginia Elise 292-293
Carrington, Michelle 129
Carroll, Alice Lyle 324, 325
Carroll, Kimberly Ann 160
Carroll, Marian Barrett 288, 289
Carroll, Mark Claiborne 316, 317
Carruthers, Tracy 288, 289
Carter, Catherine Leigh 324, 325
Carter, Eric Warren 175
Carter, Jeanne Elaine 282-283
Carter, Tamra Elizabeth 304, 305
Carter, Timothy James 284-285
Cartwright, Cecil John 328, 329
Carver, Lisa Anne 276, 277
Cassidy, John Tompkins 314, 315
Castleman, Stephen Paul 286, 287
Cate, Sherry Ann 304, 305
Cates, Dorothy Louise Buttons 294, 295
Causey, Wyndel Elizabeth 322, 323
Cauthen, Earl Rodrick 330-331
Caves, Terry Leonard 332-333
Chadick, Ira Alvin III 326, 327
Chaffe, William Bryan 137, 314, 315
Chaffin, Sherry Louise 276, 277
Chain, Bela J. III 284-285
Chamberlain, Eric Eugene 286, 287
Chamberlain, Kirk Taylor 286, 287
Chambers, Elizabeth Fair 292-293
Chambers, Martha Burke 292-293
Chambless, Walter Galloway Jr. 215
Champion, Jimmy Kemp 286, 287
Champion, John William 300-301
Champion, Laura Ruth 304, 305
Chaney, Carl Jesse 160, 328, 329
Channell, Cheryl Jane 302-303
Chapin, Ellen Marie 241
Chapman, Caroline Hope 288, 289
Chapman, Kathryn Adkins 282-283
Chapman, Laura Klingman 292-293
Chapman, Ralph K. 284-285
Chatham, Robert Wiley Jr. 284-285
Cheek, Howard Rogers 330-331
Cherry, Camiella Anne 304, 305
Christian, John Calvin Jr. 165, 314, 315
Christian, Mark Kendall 286, 287
Cianciola, Joseph C. 284-285
Cicero, Charlynn 304, 305
Cirilli, Gary Anthony 275, 328, 329
Clanton, Thomas Michael 322, 323
Clark, Angela 278, 279
Clark, Angela Gail 158
Clark, Angela Patrice 195
Clark, Bobby Harriel Jr. 284-285
Clark, Bobby Lewis 328, 329
Clark, Carlos Dewayne 121
Clark, James Littlefield 165, 300-301
Clark, Jennifer Elizabeth 340, 341
Clark, Kelly Paul 286, 287
Clark, Lisa Gail 306, 307
Clark, William Henry IV 300-301
Clark, William Wayne 280-281, 300-301
Clarke, Jennifer Grace 304, 305
Clarke, Shellie Flowers 160
Clayton, Marsha Lynn 276, 277
Clement, Melanie Gene 163
Clement, Robert Lee 326, 327
Clements, Mollie Virginia 302-303
Clemes, Page Irene 288, 289
Cleveland, Conni Rae 306, 307
Cleveland, Peter Watkins 308, 309
Cliff, Cecilia Shawn 306, 307
Coakley, Constance Suzanne 302
Cobb, Brian Keith 290, 291
Cobb, Deborah Carol 159, 292, 293, 421
Cobb, Ty Charles 132, 216
Cochran, Robin Crane 165, 292-293
Coffey, Suzanne Renee 340, 341
Coffield, Patricia Colleen 324-325
Coffin, Robert Anthony III 308, 309
Coffman, Kristin Elizabeth 288, 289
Cofield, Glenn Walton 160, 275, 300-301
Cofield, Jerry Lloyd 186
Coggins, Michael Tutor 290, 291
Coghlan, Kenneth Harold 121, 330-331
Coker, Robert Eddins 189, 314, 315
Colbert, Anthony Neal 180
Colbert, Christy Lane 158, 294, 295
Colbert, Dana Michael 326, 327
Colbert, Emily Ann 282-283
Coldiron, Cathy Marlene 302-303
Cole, Allison Elaine 306, 307
Cole, Cynthia Ann 282-283
Cole, Eddie Lee 160
Cole, James Albert 332-333
Cole, Robert Jeffrey 326, 327
Coleman, David Christopher 326, 327
Coleman, Robert Lawton 160
Coleman, Robert Willie 160, 332-333
Colingo, Johnette Suzanne 304, 305
Colingo, Kelly Ann 304, 305
Collins, Curtis Lynn 288, 289, 314, 315
Collins, Linda Susan 292-293
Collins, Sophronia Katherine 292-293
Collins, Thomas Nicholas 332-333
Collum, Billy Jean 304, 305
Colmer, James Henry Jr. 300-301
Connell, Coleman B. 130, 328, 329
Connell, Edna Sykes 292-293
Conner, Donna Faye 172
Conner, Eugenia Ladrich 129
Conroy, Carole Elizabeth 324, 325
Conway, Jamie Ann 340, 341
Conzelman, Virginia Lupton 292-293
Coogler, Richard Brian 316, 317
Cook, Caroline Pace 292-293
Cook, Cynthia 322, 323
Cook, Karen Marline 304, 305
Cook, Robert Calvin 284-285
Cook, Susan Jeannette 340, 341
Cooke, Darlene Elizabeth 135, 303
Cooke, Elizabeth Louise 164, 189, 292
Cooke, Jack Wheat Jr. 183, 314, 315
Coole, Brian Lee 175
Cooley, James Keith 187
Coolidge, Sherri L. 304, 305
Cooper, Karen Diane Sanders 178, 195
Cooper, Martha Quinn 306, 307
Copley, Dawn Irene 282-283
Coppox, Richard Joseph 314, 315
Corban, Eleanor Lee 294, 295
Corey, Brenda Ann 322, 323
Corley, Joanna 160, 304, 305
Corley, Samuel Aubrey IV 314, 315
Corry, Angela 292-293
Corry, Suzanne Patricia 304, 305
Corso, Thomas Steven 99, 314, 315
Corwin, Gabrielle Denise 322, 323
Cosnahan, Henderson Watt 328, 329
Cossar, Finney Elizabeth 292-293
Cossar, George Payne III 332-333
Cossar, Lee Pepper 332-333
Costley, William Lewis III 286, 287
Cotros, Margaret Ann 288, 289
Cotten, Lant Weeks 300-301
Cotter, Judith Lynn 282-283
Counce, Michael Nolen 332-333
Covington, John Nelson III 328, 329
Coward, Caren Elizabeth 178
Coward, John Wallace 314, 315
Coward, Sheila Beth 303
Cox, Andrea Paige 340, 341
Cox, Christopher Paul 160
Cox, Constance Louise 183, 294, 295
Cox, Gary Wayne 332-333
Cox, James B. 290, 291
Cox, John Lowrey 314, 315
Cox, John Philip 314, 315
Cox, Katherine Elizabeth 340, 341
Cox, Mark Edwin 314, 315
Cox, Richard Barry 328, 329
Cox, Steven Lawrence 185
Craig, Patricia Susan 173
Crain, Barry Lyn 330-331
Crain, Jamie Yvonne 282-283
Crain, Tomi Gray 303
Crain, William Bruce 330-331
Cravens, Michael John 175
Crawford, David Craig 284-285
Crawford, Renita Ann 241
Crawford, Wendy Lynne 306, 307
Crawley, Crystal Denise 324, 325
Creekmore, Ann Ashley 288, 289
Crenshaw, Edwin Pratt 328, 329
Crenshaw, Frances Gates 160, 288, 289
Crenshaw, Kim B. 294, 295
Crews, James Mortimer III 314, 315
Crews, Katherine Boyce 304, 305
Crick, Gene Ellis Jr. 314, 315
Critchlow, Amy Carol 288, 289
Crites, Kenneth Keenan 330-331
Crittelle, Gus Lee 280, 281
Crocker, Amanda Dawn 282-283
Cromwell, William Campbell 200
Crone, Robert Andrew 332-333
Cronin, Gregory Earl 284
Crosby, Chantel Carla 155
Crosby, Harry Floyd Jr. 187
Crosland, Emmet Craig 286-286
Crowthait, Elizabeth Gail 288-289
Crotchett, Lisa Beth 306, 307
Crouch, Lisa Diane 304, 305
Crow, Brian David 160
Crowder, Corey Evan 275
Crowe, Lauren 340, 341
Crowe, Miller Martin 300-301
Crowe, Sandra Cross 292-293
Crumbley, J. Gregory 187
Crumley, David Lee 330-331
Crumpton, Mark Bolling 314, 315
Crunk, Ewen Webb III 332-333
Crunk, Melody Luanne 294, 295

Cumberland

Crutcher, Sally
Eiland 150, 288,
289

Cullison, David
Clay 336-337

Cullum, Chris
290-291

Cullum, Craig
Lamar 332-333

Cumberland, Pamela
Margaret 276, 277

Cummings, Belinda
Deneise 278, 279

Cummings, David
Merril 332-333

Cummings, Yvonne
278, 279

Cummins, Allison
Lynn 340, 341

Cunningham,
Howard Putnam
330-331

Cunningham, Joel B.
286, 287

Cunningham, Jon
Ellis 330-331

Cunningham, Scott
Lewis 308, 309

Curci, Angela
Marisa 306, 307

Currie, Don Howard
286, 287

Currie, Robert
Rodes 328, 329

Curry, Rochelle
Teresita 165

Curtis, Laurie Lynn
155, 276, 277

D

Dailey, Rita Sikes
129

Dale, James Craig
326, 327

Dalosta, Dana Ann
186, 282-283

Dalton, Anthony
Douglas 165

Dalton, Bethany Sue
189, 304, 305

Dance, George
Frederick 300-301

Dandurand, Jeff
James 130, 326,
327

Danks, Lori Ann
322, 323

Dater, Suzanne
Ondine 322, 323

Davant, Rebecca
Allison 340, 341

Davenport, Lynn
Gail 302-303

Davenport,
Margaret
Katherine 306, 307

Davidson, Friley
Spruill 150, 211,
216, 300-301, 464

Davidson, John
Stacy 300-301

Davidson, Timothy
Scott 167, 330-331

Davis, Arthur
Gerald Jr. 156,
178, 216

Davis, Brenda Dale
185, 304, 305

Davis, Ellen Susie
288, 289

Davis, Herbert
Darryl 314, 315

Davis, Joseph
Preston 332-333

Davis, Leslie
Chandler 306, 307

Davis, Nancy Mae
160

Davis, Polly
Knowlton 288, 289

Davis, Suzanne
167

Davis, Suzanne
Johnston 292-293

Davis, Walter Leon
III 328, 329

Davis, William
Rainey 300-301

Dawkins, John Earl
III 332-333

Dawkins, Mary
Conelia 322, 323

Dawson, Malinda
Catherine 340, 341

Day, John Lovewell
326-327

Day, Ruth Cecelia
302-303

Day, Timothy
Parker 330-331

Day, William Robert
330-331

Dean, Robert
Wesson Jr. 284-285

Dear, Deanna Susan
324, 325

Dearie, Steven
Patrick 102

Dearman, Rebecca
Rhodes 322, 323

Deaton, Dara Lane
160

Debord, Gigi Renee
303

Deddens, Julianna
292-293

Deddens, Leslie
Elizabeth 292-293

Dedeaux, Teresa
Lynn 282-283

Delashmet, Arthur
Thompson
330-331

Delashmet, Wilbur
Pemble 326, 327

Delasho, Thomas
James 336-337

Dell, Eric Drew 286,
287

Delong, Fred Cole
III 330-331

Demartini, John
290-291

Dendy, Katrina Ann
340, 341

Denley, Jerry Lynn
284

Dennard, Lesley
Christine 306, 307

Denney, Ann
Hillsman 294, 295

Denney, William
David 300-301

Dennis, Tracey
Michelle 302-303

Dent, John Hayes
328, 329

Denton, William
Boyette 332-333

Derbes, Erin
Stephany 324, 325

Derivaux, Diane 288,
289

Derryberry, Deanna
304, 305

Derryberry, Martha
Ingram 282-283

Deveer, Donald
Hopkins 241

Devening, Charles
Catchings 316, 317

Di Benedetto, Anna
Maria 303

Di Benedetto, Lisa
Maria 195

Di Santi, Mary Anne
340, 341

Diaz, Joni Jane 155,
160, 340, 341

Dick, Janet Louise
155, 276, 277

Dickerson, Abby
Marie 324, 325

Dickerson, Kathleen
324, 325

Dickerson, Stacey
Kay 304, 305

Dickinson, Laura
Ellen 288, 289

Dickinson, William

Barton 286, 287,
310, 311

Diggs, Stephen
Talley 160, 326,
327

Dillard, Jean
Elizabeth 306, 307

Divine, Jacqueline
Marie 288, 289

Dixon, Barry Darr
284-285

Dixon, Deanne 306,
307

Dixon, Melanie
Anne 306, 307

Dobbins, Lashurn
Renee 278, 279

Dockery, Clay
Patrick 316, 317

Dockery, John Scott
316, 317

Dodd, Deborah
Renee 52, 159, 324,
325

Dodson, Janet Lynn
189

Donaldson, Blake
Henry 165

Donaldson, Jack
Berkley Jr. 308,
309

Donelson,
Theodosia
Vaughan 292-293

Donley, Beatrice
Deveaux 288, 289

Donosky, David
Stephen 300-301

Donosky, Nancy
Ann 340, 341

Doss, Margaret
Westbrook 159,
288, 289

Doster, Gary Lee
286, 287

Doty, Charles Ray
328, 329

Doty, Susan Claire
322, 323

Douglas, Laurie
Sayles 292-293

Douglas, William
Chandler 300-301

Dove, Mark
Lafayette 175

Dowdle, John
Oliver 300-301

Dowell, Cecil Walter
Jr. 121

Downing, Terri
Renee 294, 295

Doxey, Helene
Elizabeth 294, 295

Doyle, Richard Alan
316, 317

Doyle, Vicki Lynn
322, 323

Drake, Angela 269

Drake, Lee Burgess
284-285

Drake, Mark
Woodward 326,
327

Drake, Nancy
Virginia 292-293

Drum, Robert
Hawthorne 121

Duckworth, Leslyn
Dee 303

Duclos, D'Anne
Marie 322, 323

Duddleston, Grey
Marshall 330-331

Duff, Marlin
Franklin 286, 287

Duke, Lacy Neal 322,
323

Duke, Marion
Elizabeth 322, 323

Dukes, Judy Ann
186

Dumas, Kitty 205

Dunagin, Charles
Martin Jr. 241, 316,
317

Duncan, Deborah
Kaye 282-283

Duncan, Robin
Lemma 155, 322,
323

Dunlap, John Keith
326, 327

Dunn, Sarah
Kendall 294, 295

Duperier, Alfred
Wortham III 326,
327

Dupree, Catherine
Lee 340, 341

Dupuy, Jamie
Cooper 294, 295

Durant, Lawrence
Herbert 286, 287

Durant, Mary
Jacqueline 322,
323

Durant, William
Crandall 286, 287

Durham, James
Kinman 332-333

Durham, Martha
Carlton 282-283

Duvall, Ruth Ellen
292-293

Duvic, Herbert
Francis III 290, 291

E

Earnest, Stephen Lee
300-301

East, Van Philip III
160, 200

Eastburn, Patricia
Murren 135

Eaton, Helen Grey
288, 289

Eaton, Jett Perry 288,
289

Echols, Esthw Marie
171

Echols, Kenneth
Edward 332-333

Echols, Teresa Dawn
282-283

Edell, Michael
Edward 330, 331

Edlin, Joel
Alexander 326, 327

Edmonds, Michael
Leon 165

Edmonson, Richard
Mack Jr. 308, 309

Edrington, David
Clay 330, 331

Edwards, Barbara
Preble 322-323

Edwards, Kathryn
Love 304, 305

Edwards, Orrin
Wendell 241, 330,
331

Edwards, Paul
Frederick 154, 330,
331

Edwards, William
Hollis 328-329

Eichelberger, Regina
Fay 278, 279

Eichelberger,
Shirley Diann 278,
279

Eidt, David
Lawrence Jr. 286,
287

Eklund, Darryl
Jason 308, 309

Elam, Candy
Darlene 294, 295

Eley, Katrena 288,
289

Ellington, Mark
Anthony 160

Elliott, Amanda
Lucille 292-293

Elliott, Carey Lynn
304, 305

Elliott, Frank

Brumfield 314, 315

Elliott, James
Wendell 160

Elliott, Margaret
Maley 292-293

Elliott, Tamara Ann
322-323

Elliott, Hundlely
Morgan 308, 309

Elliott, John
Wesley 308, 309

Ellis, Edwin Harold
Jr. 326, 327

Ellis, Kenneth
Garland Jr. 326,
327

Ellis, Laurin Lee 167,
189

Ellis, Robert Gabriel
330-331

Ellison, Richard
Beirne 314, 315

Ellison, William
Charles 308, 309

Elston, Gregory
Westcott 316, 317,
421

Ellzey, Karen
Geneva 282-283

Elmore, James
Douglas Jr. 326,
327

Ely, Kimberly
Farnham 306, 307

Emmons, Anna
Elizabeth 155, 165,
292-293

England, James
Everette 160, 328,
329

England, John F.
328, 329

Enoch, Elizabeth
Beasley 171

Epting, Kimberly
Ann 149, 158, 160,
165, 294, 295

Erwin, Julian
Thomas Jr.
300-301

Erwin, Kate E. 324,
325

Eselin, Chester L.
286, 287, 280, 281

Esbridge, Lori Jill
302, 303

Eskrigge, John
Valliant 328, 329

Estes, Michael
Webster 314, 315

Estes, Rebecca Lynn
341, 340

Evans, Alicia Lynn
167, 288, 289

Evans, Glen
Pickering 308, 309

Evans, Gregory
Wayne 328, 329

Evans, Jane Marie
288, 289

Evans, Jon Scott 326,
327

Everett, Anne Bray
302, 303

Ewing, Sallie
Cunningham 322,
323

F

Fahey, Susan
Delaine 324, 325

Falkner, Charles
Ramey 160, 328,
329

Farkas, Scott Rand
336-337

Farnsworth, Stephen
Hartford 284-285

Farquhar, Winston
Kirkland 137, 308,
309

Farrar, Margaret

Lynne 292-293

Farrington, Mary
Lawrence 288, 289

Farrington, William
Crabill 330-331

Farris, Martha
Catherine 288, 289

Farris, Robert
Barrow 314, 315

Farris, Samuel
Hardy III 284, 285

Farris, Waddill
Patrick 286, 287

Farris, Woods
Fernand 286, 287

Faulkner, Mark
Wayne 130

Faulks, James Lee
241

Fay, Patricia Marie
340, 341

Featherstone, Cathy
Lynn 304, 305

Feigler, Stephanie
McKay 308, 309

Fennell, McCoy
Thomas 286, 287

Ferguson, Kathleen
216

Ferguson, Paula Beth
276, 277

Ferguson, Toya
Ettoyle 306, 307

Ferracci, Kathleen
Marie 181

Ferrell, Suzanne 141,
282, 283

Ferri, Patricia
292-293

Fewell, John Harold
286, 287

Field, Paula
Elizabeth 304, 305

Fielder, Donna Mae
Smith 155

Fields, Melanie
Frances 159, 251

Filpi, Rosalyn Ann
174, 276, 277

Finch, Amy Jo 83,
304, 305

Finch, Daniel
Wayne 290, 291

Fine, Clark Dale 286,
287

Finerty, Laura
Tourison 306, 307

Finerty, Nancy Jane
282, 283

Finley, Jon Kavin
284-285

Finnegan, Kathleen
Ann 276, 277

Fiore, Angela
Michelle 282, 283

Fischer, Vicki Lynn
304, 305

Fisher, Gayla
Michelle 282, 283

Fisher, Jon Thomas
330-331

Fisher, Lea Murray
200, 306, 307

Fisher, Natalie Hall
167, 304, 305

Fisher, Stan
Franklin 121

Fisk, Melanie Mei
302, 303

Fitch, Wanda Lynn
294, 295

Flanagin, James
Byron 326, 327

Flechas, Enrique
Jose Roberto 308,
309

Flessas, James Dean
336-337

Fletcher, Allison
Anne 324, 325

Fletcher, James 290,
291

Fletcher, Sallie
Evelyn 292-293

Flood, Melissa

Louise 292-293

Flora, Norma
Caldwell 165, 288,
289

Flowers, Mary
Graydon 292-293

Floyd, Cynthia
Leeann 306, 307

Floyd, John Michae
284-285

Floyd, John Peter
326-327

Floyd, Karl Pruitt
205

Fondren, Tina Ann
155, 276, 277

Fontaine, Douglass
Latimer II 314, 315

Footo, Elizabeth
Jane 288, 289

Footo, Laura Ann
288, 289

Ford, John Leon 330,
331

Fordice, Hunter
Lloyd 330, 331

Forester, Marcia
Diane 292-293

Forshee, Julie Ann
292-293

Forsythe, Kimberly
Lynne 173

Fortenberry, Dana
Sue 129, 141

Fortenberry, Therese
Anne 324, 325

Fortner, Tracee Lee
288, 289

Foster, Dexter L. 160,
216, 280, 281

Foster, Lantz Powell
316, 317

Foster, Sallie Anne
288, 289

Fouche, Ameer Jo
195, 288, 289

Fountain, Michael
Keith 316, 317

Fourcade, John
Charles Jr. 211, 217

Fowler, Charles
Thomas II 308, 309

Fowler, Deborah
Ann 276, 277

Fowler, Lisa Gail
340, 341

Fowler, Sally Ross
180, 292-293

Fowlkes, Mary Latta
288, 289

Fox, Susan Linnea
276, 277

Francis, Judson
Charles III 328,
329

Frank, Thomas
Francis 286, 287

Franklin, Bridget
Renee 155, 278,
279

Franklin, Richard
Howard 308, 309

Franklin, Sherry
Denise 278, 279

Franks, Scarlett
Anne 324, 325

Freeman, Anne
Elizabeth 306, 307

Freeman, Britton
Lavon 187

Freeman, Ellen Ann
294, 295

Freeman, Gregory
Thomas 160

Freeman, John
Roeder 200, 314,
315

Freeman, Katherine
Elizabeth 155, 306,
307

Frey, Lisa Renee 304,
305

Fridrich, Lisa Eloise
292-293

Friedrichs,

Catherine Slattery 324, 325
 Friou, Thomas Hamilton 314, 315
 Fryery, Timothy Mark 160, 165
 Frykholm, Michele Leigh 282, 283
 Fugate, John Robert 314, 315
 Fuller, Jeanette 278, 279
 Fulton, Stacy Ann 276, 277
 Furman, Leslie Hope 306, 307
 Furr, Allyson Rachele 292-293
 Furr, David Mark 326, 327
 Furrh, Roy Hendee 217, 241, 314, 315
 Futvoye, Alan William 330-331
 Fyfe, Charles Richard 284-285
 Fyfe, Thomas Wilsford Jr. 284-285

G

Gaddis, Margaret Ellen 306, 307
 Gaddy, Carolyn Joyce 205
 Galbraith, Joan 304, 305
 Gallagher, Paul Scott 326, 327
 Gallien, Mary Susan 167, 294, 295
 Galloway, Cynthia Lucille 288, 289, 338, 339
 Galloway, Terri Lynn 306, 307
 Galtney, David Kinsman 308, 309
 Galtney, John Ford 308, 309
 Galvin, Kathleen Marie 195, 282, 283
 Gammill, Frank Kneeland 274, 275, 326, 327
 Gammill, Stewart 330, 331
 Gandy, Robert David 308, 309
 Garbo, Tina Marie 302, 303
 Gardner, Phillip Scott 330, 331
 Garl, Tim C. 121
 Garner, Juanita Joy 181
 Garner, Kenneth Clay 284-285
 Garner, Lisa Carol 292-293
 Garner, Margaret Ann 340, 341
 Garner, Pamela Suzanne 160, 165
 Garner, Teresa Ann 176, 340, 341
 Garner, William Edmond 99, 164, 300-301
 Garrard, Deborah Louise 322, 323
 Garraway, Kendall Greaves 326, 327
 Garraway, Susan Clay 324, 325
 Garrett, Andrew Samuel 167
 Gary, Mary Ann 306, 307
 Gatewood, Alicia Vaughn 155

Gatlin, Todd Evans 102, 103, 107
 Gear, Steven Kenneth 290, 291
 Geno, Laura Mae 282, 283
 Gentry, Jerry II 280, 281
 Gex, Rachel Kathleen 304, 305
 Gho, William Curtis 332-333
 Gibbes, Elizabeth Mason 288, 289
 Gibson, Danny Paul 177
 Gibson, Forrest Lee 290, 291
 Gibson, Sherry Lynne 282, 283
 Gibson, Thomas Lee 330, 331
 Gidden, Fonda Love 288, 289
 Gilbert, John Allen Jr. 286, 287
 Gilbert, Patricia Gail 322, 323
 Gilbert, Richard Winston 326, 327
 Gilbrech, Karen Yvonne 324, 325
 Gill, Eleanor Allen 164, 195, 251, 322, 323
 Gill, Michael Eric 200
 Gilleylen, Carolyn Bonita Joiner 278, 279
 Gilleylen, Emily Delorse 165, 195, 278, 279
 Gilliland, Mary John 292-293
 Gillis, Heather Joanne 276, 277
 Ginn, Elaine Michelle 304, 305
 Glaser, Christian Laura 292-293
 Glasgow, Mary Frances 276, 277
 Glass, Carolyn Louise 278, 279
 Glass, Leslie Alexandra 304, 305
 Glass, William Love 328, 329
 Glenn, Jean Candler 306, 307
 Glenn, John William 286, 287
 Godec, Gregory James 200, 316, 317
 Godwin, Kathy Ann 322, 323
 Goetz, Mary Louise 189
 Goetz, Patricia Ann 306, 307
 Goforth, Hugh Maxel Jr. 189
 Goforth, Janet Lynn 302, 303
 Golden, Laurie Gay 282, 283
 Goldman, Karlen Lorene 322, 323
 Goldman, Rhodonna Ann 322, 323
 Goldner, Beth Elyse 292-293
 Goldthorpe, Margaret Anne 306, 307
 Gollihue, Rita Sue 276, 277
 Gooch, Kenneth Lyle 177
 Gooch, Patsy Lynn 322, 323
 Good, Ronald Wayne 200, 286, 287

Goodman, Kathryn Eve 340, 341
 Goodrick, Maura Ellen 302, 303
 Goodsell, Jesse Burge 167, 200
 Gore, James Simms II 286, 287
 Gore, Karen Elizabeth 324, 325
 Gorove, Stephen James 290, 291
 Goss, Alicen Genean 276, 277
 Goss, Terry Van 330, 331
 Gothie, Mary Francesca 304, 305
 Gould, David Moore 308, 309
 Gould, Gaye Gwyn 322, 323
 Grace, Anthony 174, 280, 281
 Gradolf, David Brian 320, 321
 Graf, Lelia Anne 282, 283
 Graham, Anne Courtney 288, 289, 338-339
 Graham, Audrey Lynn 282, 283
 Graham, Bob Jr. 284-285
 Graham, Dudley Collier Jr. 284-285
 Graham, Jane Kerr 288, 289
 Graham, Joseph Thomas 326, 327
 Graham, Mark Daniel 176
 Graham, Mary Alison 288, 289
 Graham, Randall Hansel 308, 309
 Granbery, Elizabeth Anne 288, 289
 Grant, Cynthia Marguerite 276, 277
 Grant, Donald Powell Jr. 176
 Grantham, Curtis Carter 165, 314, 315
 Graves, Michael Kevin 290, 291
 Gray, Kimberly Yvonne 306, 307
 Gray, Leo Daniel 160
 Gray, Pamela Ann 306, 307
 Grayson, John Hall Jr. 241, 328, 329
 Greaney, Anthony James 320, 321
 Greco, John Gerard 300-301
 Green, Cheri Denise 171
 Green, Connie Francis 217, 278, 279
 Green, Deborah Bernice 322, 323
 Green, James Edward 121
 Green, Kathryn Elizabeth 306, 307
 Green, Martin J. 332-333
 Greene, Wendy Robin 282, 283
 Greenlee, Christine Lowe 282, 283
 Greenlee, Edye Jean 294, 295
 Greer, Michael Clayton 328, 329
 Greer, Tracy Jeanne 165, 306, 307
 Gregory, Christopher Lee

284-285
 Gregory, Dorothy Allison 306, 307
 Gregory, Felicia Joy 282, 283
 Gregory, Glenda Carol 171, 174
 Gregory, Steven Hugh 284-285
 Gresham, Laurie Ann 292-293
 Griffey, Daniel Ray 284-285
 Griffin, Cathy Dawn 302, 303
 Griffin, Gary Miller 187
 Griffin, Jacqueline Leon 282, 283
 Griffin, John Shuler 284-285
 Griffin, Laura Anne 276, 277
 Griffin, William Arlis 290, 291
 Griffis, Thomas Kenneth Jr. 314, 315
 Grisebaum, John David 326, 327
 Grisham, Cynthia Lynn 306, 307
 Grist, William Monte 284-285
 Growney, Thomas David 290, 291
 Guess, Laurie Lee 324, 325
 Guglielmo, Elizabeth Lea 306, 307
 Guider, Eloise Kelly 288, 289
 Gullick, David Arnold 241
 Gully, Ella Veazey 292-293
 Gunn, Mark Neil 155, 161, 330, 331
 Gunn, William Joseph 330, 331
 Gunnels, Nike De 165, 306, 307
 Gunner, Linda Graves 288, 289
 Gunter, Gabrielle Garmon 160, 306, 307
 Gunter, Marilyn Anne 276, 277
 Hanks, Kenney Mack 286-287
 Hannon, Susan Grace 324, 325
 Hanson, Mary Nelle 174, 282, 283
 Harbin, Patricia Elise 181, 294, 295
 Harbour, Barry Dean 290, 291
 Hardage, Regina Lynn 288, 289
 Hardin, Clinton T. III 316, 317
 Hardin, Grover Charles 169, 175
 Hardin, Tammie Denise 282, 283
 Hardy, Jeffrey William 308, 309
 Hardy, John Cazort 328, 329
 Harlan, Michael Wesley 308, 309
 Harlin, Mary Jo 282, 283
 Harmon, Alonzo George 165, 269, 330, 331
 Harmon, Emily Hall 288, 289
 Harmon, John Michael 109
 Harper, Jack Walter 284-285
 Harper, Kelly Marie

H

Haguewood, Terri Lyn 322, 323
 Hairston, Debra Gayle 298, 299
 Hairston, Phyllis Vernelious 278, 279
 Hales, Anne Murray 288, 289
 Hales, Sherry Lynn 92, 322, 323
 Haley, Anna Lynne 304, 305
 Haley, Elizabeth

Keese 276, 277
 Haley, Michael Scott 320, 321
 Hall, Donna Joyce 304, 305
 Hall, James Franklin 275
 Hall, John Laurence 154, 165, 330, 331
 Hall, Karen Suzanne 304, 305
 Hall, Laura Leigh 325, 324
 Hall, Mary Helena 158, 160
 Hall, Michael Stephen 284-285
 Hall, Richard Steven 241, 308, 309
 Hall, Stanton Allen 130, 332-333
 Hall, Steven Douglas 274, 275
 Hall, Susan Rebecca 217, 241, 306, 307
 Hallberg, Charles J. III 274, 275, 336-337
 Hallberg, Peri Anne 276, 277
 Halliday, James Bailey 308, 309
 Haltom, Joiner Mack III 160, 298, 299
 Hamilton, David Harrison 316, 317
 Hamilton, Dorothy Anita 306, 307
 Hamilton, Mollie 306, 307
 Hammond, Barnett Douglas Jr. 160, 330, 331
 Hammons, Marilyn Meriwether 292-293
 Hancock, Carolyn Mary 302, 303
 Hancock, James Charles 316, 317
 Hand, Michael Robert 326, 327
 Haney, Julia Ann 294, 295
 Haney, Rebecca Lyn 155
 Hanks, Helen Tracey 292-293
 Hanks, Kenney Mack 286-287
 Hannon, Susan Grace 324, 325
 Hanson, Mary Nelle 174, 282, 283
 Harbin, Patricia Elise 181, 294, 295
 Harbour, Barry Dean 290, 291
 Hardage, Regina Lynn 288, 289
 Hardin, Clinton T. III 316, 317
 Hardin, Grover Charles 169, 175
 Hardin, Tammie Denise 282, 283
 Hardy, Jeffrey William 308, 309
 Hardy, John Cazort 328, 329
 Harlan, Michael Wesley 308, 309
 Harlin, Mary Jo 282, 283
 Harmon, Alonzo George 165, 269, 330, 331
 Harmon, Emily Hall 288, 289
 Harmon, John Michael 109
 Harper, Jack Walter 284-285
 Harper, Kelly Marie

324, 325
 Harper, Susan Elizabeth 195, 322, 323
 Harris, Kyle Lance 300-301
 Harris, Lucy Robinson 292-293
 Harris, Marilynne 324, 325
 Harris, Mary Elizabeth 322, 323
 Harris, Mildred Mulvoy Heston 288, 289, 340-341
 Harris, Revonda Denise 160, 324, 325
 Harris, Tarasia Faye 298, 299
 Harris, Thomas Kimbrell 330, 331
 Harrison, Ann Stanwood 292-293
 Harrison, Emily Jane 294, 295
 Harrison, Frederick Donald 140
 Harrison, Kenneth Wayne 300-301
 Harrison, Patricia Jean 139
 Harrison, Patrick Dean 137
 Harrison, Robert Lee Jr. 300-301
 Harrison, Sarah-Frances King 302, 303
 Harrison, William Weston Rodes 330, 331
 Hart, Mary Karen 340, 341
 Harvey, Leigh Ann 302, 303
 Harvey, Rex Dillon 300-301
 Harwell, William Paul Jr. 328-329
 Harwood, Katharine Butler 288, 289
 Haskins, Christopher Kirk 300-301
 Haskins, Laura Ann 139, 324, 325
 Hassell, Robyn Jane 340, 341
 Hassler, Earl Glenn 137
 Hatcher, Jody Keith 316, 317
 Hatcher, Thomas Moore 286, 287
 Hatcher, Tina Renee 306, 307
 Hathcock, Clarie Elizabeth 276, 277
 Hawes, Teresa Carol 306, 307
 Hawkins, David Clayton 286, 287
 Hawkins, John David 165
 Hawkins, Pamela Ann 324, 325
 Hawkins, Ricardo L. 280, 281
 Hawley, Michael Troy 286, 287
 Haworth, Debora Ann 324, 325
 Hayes, Frances Dianne 288, 289
 Hayes, John Wigfall 328, 329
 Haynes, Donald Hubert 187
 Haynes, Sandra Ann 324, 325
 Hays, Elizabeth Carlton 288, 289
 Hays, William Louis Jr. 332-333

Hazlewood, Lee Bennett 330-331
 Headley, Matthew Lloyd 200, 330, 331
 Heard, Carolyn Cooper 292-293
 Hearon, Kim Denise 322, 323
 Heath, David Gerald 162
 Heaton, Timothy Harrison 326, 327
 Heavey, Laurie Ann 276, 277
 Hebler, Karen Renee 304, 305
 Hector, David Holcomb 314, 315
 Hegwood, Emily Elizabeth 155, 160, 171, 174, 181
 Hegwood, Russell Kerry 316, 317
 Heiter, Matthew Stephen 320, 321
 Helms, Sandra Lea 129
 Hemphill, Jana Lanelle 171
 Henderson, Derek Andrew 300-301
 Henderson, James Wendell Jr. 290, 291
 Henderson, Mary Elizabeth 292-293
 Henderson, Patricia 158
 Hendrix, Phyllis Eileen 304, 305
 Henick, Alda Camille 288, 289
 Henry, Alma Jo 163
 Henry, David Charles 286, 287
 Henry, Kristy Kay 304, 305
 Henry, Ronald Anthony 280, 281
 Henry, Skye Christiane 171, 302, 303
 Hensarling, Cheryl Patrice 282, 283
 Hensley, Susan Blair 282, 283
 Henson, John Leonard 286, 287
 Henton, Holland Jay 308, 309
 Henton, Holly Fay 322, 323
 Henton, John Mitchell 308, 309
 Hentz, John Richard 300-301
 Hepner, David Earl 328, 329
 Herbert, Megan Jean 288, 289
 Herndon, Rickey Dean 163
 Herold, Esta Elizabeth 304, 305
 Herrin, Jane Elizabeth 292-293
 Herring, Benjamin Lee 205
 Herrington, Jackson Allen Jr. 330, 331
 Hester, James Lawson 160
 Hester, Martha Ellis 171, 282, 283
 Hester, Nena Lexene 288, 289
 Hester, Stephanie Suzanne 322, 323
 Hester, Susan Naef 288, 289
 Hetzel, George Edward 328, 329
 Hewitt, John Randolph 290, 291
 Hewitt, Robert

Hicks

- Glenn 328, 329
 Hiatt, Jennifer Ann 306, 307
 Hickey, John Clayton 154, 314, 315
 Hickman, Stephanie Jean 278, 279
 Hicks, Alfreida 278, 279
 Hicks, Dewitt Talmadge III 330, 331
 Higdon, Mark Byron 300-301
 Higginbottom, Ann Leigh 302, 303
 Higgins, Katherine Brigid 167, 304, 305
 Higgs, Cyrus Henry 290, 291
 Hill, Caroline Josette 167, 322, 323
 Hill, Costa Holly Rene 322, 323
 Hill, Douglas Lamar 160
 Hill, Jack Dugan 316, 317
 Hill, Shannon Lynn 322, 323
 Hill, Ted Ray 314, 315
 Hillyer, Bruce Lewis 300-301
 Hindman, Walter Todd 284-285
 Hines, Dwight Kirkland 326, 327
 Hinkel, Peter Lee 284-285
 Hinman, Kenneth Fulghum 328, 329
 Hinton, David Hugh 332-333
 Hinton, Robert Paul 160
 Hitt, Henry Waldo III 314, 315
 Hixon, Leila Kathleen 292-293
 Hixon, Mary Melanie 292-293
 Hixon, Neal Campbell 314, 315
 Hobbs, Leslie Elizabeth 324, 325
 Hodge, Leslie Everett 322, 323
 Hodges, Barney Lee 284-285
 Hodges, Kenneth Edwin 316, 317
 Hoffman, Cynthia Lynne Slade 288, 289
 Hoffman, Elizabeth Carol 324, 325
 Hoffman, George Wilden Jr. 330, 331
 Hogan, Jean Alice 304, 305
 Hogan, Kimberly Ann 304, 305
 Holcomb, Jean McCleskey 292-293
 Holcomb, William Edgar III 217, 275
 Holden, Kathryn 282, 283
 Holder, David Elton 284-285
 Holder, Jerry Ray 290, 291
 Holiman, Frank Allen 314, 315
 Hollabaugh, Virginia Neville 282, 283
 Holland, Holly Shaw 276, 277
 Holland, Taylor Griffith III 286, 287
 Holland, Thomas Wesley 336-337
 Holloway, Cynthia 302, 303
 Holleman, Leslie Dean 308, 309
 Holliday, Edward Troy 332-333
 Holliday, John Mark 211, 218, 332-333
 Hollingsworth, Hez Lamar 326, 327
 Hollingsworth, Robert Jackson 284-285
 Hollis, Laura Lynn 322, 323
 Hollowell, Elizabeth Rose 324, 325
 Hollowell, Wayne Douglas Jr. 286, 287
 Holman, Holly Faye 84, 155, 165, 288, 289
 Holt, Carol Ann 324, 325
 Homan, Lisa Ann 322, 323
 Hood, Betsy Dianne 241, 306, 307
 Hood, James Matthew III 326, 327
 Hood, Paul Ray 286, 287
 Hood, Perry Vandorn 326, 327
 Hooper, Kate McCalley 302, 303
 Hooper, Peyton Spottswood 284-285
 Hooper, William Kins Jr. 284-285
 Hoover, Eugene O'Neal 290, 291
 Hoover, Mark Dabney 290, 291
 Hoover, Susan Elizabeth 304, 305
 Hoover, Tracey Jane 167, 324, 325
 Hopkins, Gene Steven 284-285
 Hopkins, Maryem Fowlkes 292-293
 Hopson, Karen Renee 95, 160, 218, 304, 305
 Hopson, Mary Kathryn 304, 305
 Hopson, Robert Joseph 174, 290, 291
 Horn, Jean Tracy 160, 292-293
 Horne, Elizabeth James 292-293
 Horne, Patricia Burns 322, 323
 Horne, Sally Cole 322, 323
 Horner, Jerry Eugene Jr. 326, 327
 Horner, Leeann 324, 325
 Hough, Lee Ann 306, 307
 House, Becky Ann 241, 282-283
 House, Jeffery Lewis 286, 287
 House, Mary Elizabeth 218, 282, 283
 House, Virginia Quinn 340, 341
 Houser, Mary Elizabeth 340, 341
 Houston, Allison Kelley 302, 303
 Houston, John Wascom 330, 331
 Howard, Amy Leigh 22, 23, 288, 289, 300-301
 Howard, Marsha Elizabeth 288, 289
 Howell, Charee Melia 288, 289
 Howell, Donna Louise 282, 283
 Howell, Gary Brian 330, 331
 Howell, James Mark 284-285
 Howell, Jeffrey Ray 326, 327
 Howell, Troy Ellis 121
 Howie, Elizabeth Lynne 288, 289
 Hu, Joanna Kwok-Yu 173
 Hubbard, Jeffrey Paul 308, 309
 Hubbard, John Christopher 308, 309
 Hubbard, Milleigh Randle 282, 283
 Hubbard, Thomas Leon 106
 Huber, Cynthia Ann 135
 Huddleston, Shira Joyce 155, 340, 341
 Hudgins, William Clarkson 330, 331
 Hudson, Lydia Leigh 276, 277
 Hudson, Victoria Lou 306, 307
 Huff, Bradley Ray 314, 315
 Huggins, Holly Lynn 160, 288, 289
 Huggins, John Michael 326, 327
 Hughes, Allen Holt Jr. 314, 315
 Hughes, Bethany Annette 304, 305
 Hughes, Jefferson Lee 326, 327
 Hughes, William Manly 300, 331
 Hull, Helen Pillow 288, 289
 Hume, Andrew Tucker 330, 331
 Humphreys, Patricia 159, 294, 295
 Humphries, Elizabeth Ann 322, 323
 Hunt, Steven Howard 163
 Hunter, Jennie Beth 322, 323
 Hurley, Vicki Joyce 158, 282, 283
 Hutches, Mary Jo 282, 283
 Hutson, Lori Ann 276, 277
 Hutt, Carolyn Ann 288-289
 Hutt, Susan Elizabeth 288-289
 Hyde, Darrell Stephen 300-301
 Hyde, Estelle Marie 135, 141
 Hyde, Patti Louise 304, 305
- J**
- Jackson, Craig Campbell 175, 296-297
 Jackson, Cynthia Lynn 282-283
 Jackson, Dewell Lamar Jr. 336-337
 Jackson, Randy Lewis 330-331
 Jackson, Rhonda Merle 340-341
 Jackson, Shauneille Cassandra 298, 299
 Jacobson, Jeffrey Glenn 167
 James, Janis Camille 324, 325
 James, Lorraine Benedict 324, 325
 Jameson, Stuart Curtis 330-331
 Jefferson, Gary Lynn 165, 273
 Jelliffe, Melanie Hudson 294-295
 Jenkins, Lucy Benita 324, 325
 Jenkins, Mary Bentley 292-293
 Jennings, Donna Elizabeth 294-295
 Jennings, Melinda Lynn 173
 Jernigan, Kelly Lee 294-295
 Jernigan, Sherri Lynn 302, 303
 Jessup, Ross Morehead 160
 Jetton, Letitia Leigh 322-323
 Jinnette, Steven Ward 314-315
 Johnson, Craig Elliot 314-315
 Johnson, Elizabeth Ann 276, 277
 Johnson, Eural Levorn Jr. 160
 Johnson, Gregory Allen 320-321
 Johnson, Jeffrey Darrell 290
 Johnson, Jeffrey Nelson 284, 314-315
 Johnson, Jeffrey Roy 291
 Johnson, Kenton Mark 296-297
 Johnson, Kristal Kay 135, 306, 307
 Johnson, Margaret Lynn 171, 282-283
 Johnson, Marian Wright 292-293
 Johnson, Mark Dwayne 308, 309
 Johnson, Martha Mims 292-293
 Johnson, Michael Wayne 308, 309
 Johnson, Richard Allen 274, 275, 314-315
 Johnson, Rita Ann 282-283
 Johnson, Rochester Melville 314-315
 Johnson, William Blair 241
 Johnston, Paul Brady 336-337
 Johnston, Rebecca Hendrick 288-289
 Johnstone, Tonya Lynn 340, 341
 Jolly, Prentiss Rudolph 162
 Jolly, Thomas Elwyn Jr. 290-291
 Jones, Alison Diane 304, 305
 Jones, Allison Ann 304, 305
 Jones, Allison Hart 304, 305
 Jones, Andrew Mitchell 284-285
 Jones, David Baxter 308, 309
 Jones, Guy Christopher 316, 317
 Jones, Howell Robinson 155
 Jones, James Kizer 303
 Jones, Marian Frances 294-295
 Jones, Melissa Diane 322-323
 Jones, Melissa Irene 340-341
 Jones, Michael Troy 336-337
 Jones, Paula Dent 182
 Jones, Phillip Edward 286-287
 Jones, Sharon Angela 282-283
 Jones, Terry Anglo 274, 275
 Jones, Virginia Ann 306, 307
 Jordan, Bernard Chandler 316, 317
 Jordan, Catherine Anne 294-295
 Jordan, Janet Elizabeth 322-323
 Jordan, Lu Ann 282-283
 Jordan, Robert Buford 314-315
 Jordan, Virgie Elizabeth 3
 Jorgensen, Carole Louise 282-283
 Jourdan, Raymond Eugene Jr. 332-333
 Joyner, Thomas Lee III 218
 Judd, Margaret Susan 276, 277
 Juhan, Elizabeth Corona 340-341
- K**
- Kahler, Karen Anne 153, 156, 219, 306, 307
 Kaiser, Theodore Stanton III 332-333
 Karlstrom, Lars Olaf 130
 Katool, Joseph Allen 241, 286-287
 Kay, Katherine Ann 306, 307
 Keck, Herbert Louis Jr. 286-287
 Keller, Jay Shannon 296-297
 Kelley, Chris Anne 189
 Kelley, Cynthia Wayne 294-295
 Kelley, Jessie Palmer 302
 Kelley, Joseph William 169, 176
 Kelly, Charles Hager 308, 309
 Kelly, Cynthia Dawn 165
 Kelly, Marianna 160, 304, 305
 Kelly, Samuel Clayton 160
 Kelsey, Martha Courtney 322-323
 Kendricks, Scott Hathorn 286-287
 Kennedy, Gregory Layne 296-297
 Kennedy, Jimmy Derrick 300-301
 Kennedy, John Larry Jr. 330-331
 Kennedy, Patrice Marlene 302-303
 Kennedy, William Selby Jr. 308, 309
 Kenney, Melissa Anne 276, 277
 Kent, Richard Atherton III 300-301
 Kerce, Howard Michael 300-301
 Ketchings, Andrew Mansker 274, 275
 Key, Merry Jeanne 302-303
 Keyes, Peter Franklin 330-331
 Keyes, Tammy Lynn 322-323
 Kierspe, Lynn Elizabeth 165, 294-295
 Kies, Richard William Jr. 130
 Kilgore, Donald Martin 280, 281, 310, 311, 340, 341
 Kilgore, Lisa Gail 340-341
 Kilpatrick, Laura Louise 292-293
 Kilpatrick, Willis Howard 187
 Kimberlin, Sharon Kay 288-289
 Kimbrough, David Scott 290-291
 Kimbrough, Graham Butler 308, 309
 Kimbrough, John Cooper Jr. 328-329
 Kimbrough, Shannon Patricia 324, 325
 King, Elizabeth Wylie 288-289, 338-339
 King, Michael Don 187
 King, Montyne Clearissia 155, 160, 167, 278, 279
 King, Sherry Louise 129
 King, Sue Tucker 288-289
 Kinnett, Karen Sue 185
 Kinney, Patsy June 324, 325
 Kirkland, James Scott 284-285
 Kirkland, Stewart Jay 130
 Kirkpatrick, Carroll Saxon 121
 Kirksey, Robert Carson 286-287
 Kirksey, William Mark 286-287
 Kistler, Stephanie Ann 306, 307
 Kitchens, Mary Virginia 324, 325
 Kittell, Sally Ann 288-289
 Kittrell, Martin Carter 204
 Klein, James Arthur Jr. 330-331
 Klepper, James Donald 332-333
 Klingen, Joseph Leonard 165, 241, 314-315
 Klingler, Julie Barrett 306, 307
 Knight, Robert Terrell Jr. 330-331
 Knight, Victor Eugene 296-297
 Knight, Virginia Lucile 288-289
 Knighten, Paul Ransom 284
 Knox, Ricky Allen 241
 Knox, Tracy Lynn 340-341
 Knudson, Julie Ann 304, 305
 Koenig, Gregory Mark 320, 321
 Koon, Henry B. 160
 Kosack, Dorothy Paige 276, 277
 Koski, Arnall Rudolph 290-291
 Krausnick, Edward Carl Jr. 328-329
 Kremer, M. Rebecca 304, 305
 Kremer, Susan Celeste 304, 305
 Kridle, Caroline Michele 174, 306, 307
 Kruchten, Russell Lance 308, 309
 Kruger, Stuart Glenn 330-331
 Kucker, Robert George Jr. 316, 317
 Kuehn, Katherine Chesley 306, 307
 Kyle, Robert Talley III 290-291
- L**
- Lacy, Joe Frank III 296-297
 Ladner, Sabine Emilie 340-341
 Lago, Danelle Marie 324, 325
 Laird, Eric Dwayne 121
 Laird, Janet Ruth 340-341
 Laird, Steven Williams 241
 Lamar, Patricia Leslie 288-289
 Lamar, William Chadwick 330-331
 Lamb, Angela Susan 322-323
 Lamb, Christine Renee 322-323
 Lamb, Samuel Michael 300-301
 Lamb, Scott Grayson 165, 332-333
 Lamb, Stacie Dianne 322-323
 Lambert, Sidney Justin 99, 200, 284-285
 Lampton, Robert Howard 314-315
 Lanasa, Gwendolyn Marie 282-283

- Landrum, Julie Ann 302-303
 Landry, Larry Joseph Jr. 336-337
 Lane, David Merrick 314-315
 Langenfelder, Henry Stephen 332-333
 Langford, Cathey Ann 276-277
 Langhorne, John Miller 130
 Langston, Milton Harvey 284
 Langston, Monica Lynn 340-341
 Lannom, Cynthia Dake 276, 277
 Lantz, Margaret Virginia 171
 Lapeyre, Robert Stephan 200, 314-315
 Larson, Don Alan 308, 309
 Laser, David Nichols Jr. 316, 317
 Lassiter, Deanna Lynn 302-303
 Lauderdale, Lisa Ann 292-293
 Laughlin, Marcus Sheley 314-315
 Lavender, Mary Melissa 160, 288-289
 Law, James Fletcher 284-285
 Lawnin, Barbara Elizabeth 288-289
 Lawrence, Kay Parker 288-289, 298-299
 Lawrence, Pamela Ann 322-323
 Lawrence, William Keith 175
 Lawton, Julia Beckwith 302-303
 Leary, Scott Forrest 332-333
 Leatherman, Leslie Fortune 314, 315
 Lebo, Hamilton Clint 284
 Lee, Larry Brian 316, 317
 Lee, William Michael 316, 317
 Lee, William David 160
 Lee, Yvonne Marie 165
 Legendre, Laurie Marie 324, 325
 Leggett, Helen Renee 282-283
 Lehman, Vicki Ann 324, 325
 Lehr, Frances Elizabeth 296-297
 Lester, Ladye Ashley 340-341
 Levan, Mark Steven 328-329
 Levy, Jan 160, 288-289
 Lewis, John Arthur 330-331
 Lewis, Lisa Ruth 340-341
 Lewis, Mary Margaret 160
 Lewis, Robert Terrell 296-297
 Lewis, Sonya Yvette 324, 325
 Lewis, Stephen Wayne 160, 284-285
 Lexa, Lauren Elizabeth 164
 Libbett, Jacqueline Marie 169
 Lillard, Donna Kaye 292-293
 Linder, David Hugh 178
 Lindsey, Leah Brown 322-323
 Lindsey, Lori Ann 322-323
 Line, Lawrence Leroy Jr. 316, 317
 Lingle, Richard Manning 183
 Linn, Antoinette Henley 294-295
 Little, Linda Carol 181
 Little, Philip Jerome 308, 309
 Little, Rebekah Jean 135
 Little, Ronda Clinese 171
 Littleford, Rosemary Moss 304, 305
 Littlejohn, Lisa Michele 160
 Littman, Cathy Lynne 282-283
 Livingston, Ashley Mell 328-329
 Livingston, Laura Ann 292-293
 Lockard, Christopher Lee 189, 284-285
 Locke, David Ramsey 328-329
 Locke, Jane Marie 302-303
 Locke, Lizabeth Pierson 288-289
 Lockridge, Anna Maria 306, 307
 Lockwood, Joe Kent 241
 Loftin, Helen Louise 302-303
 Logan, Benjamin Mel 160, 300-301
 Logan, Julia Kim 282-283
 Lohrmann, Jera Leanne 302-303
 Long, Agrippa Kellum 284-285
 Longest, Tom Bruce Jr. 290-291
 Looney, Martha Calhoun 172
 Lord, Jana Kaye 304, 305
 Lord, Lucy Leigh 288-289
 Lord, Sheryl Lynne 304, 305
 Lorenz, Jill Tracie 324, 325
 Lott, Tracy Douglas 314, 315
 Louis, Thomas Michael 328-329
 Lourido, Linnette Pilar 173
 Love, Elizabeth Sidney 292-293
 Love, Frank Anderson III 332-333
 Lovelace, Robin Leigh 282-283
 Lovelady, Anita Jill 340-341
 Lovell, Craig Alan 284-285
 Lovell, William Terry 284-285
 Lovett, Carol Leigh 306, 307
 Lovorn, Angela Gay 155, 276-277
 Lowe, David Jones 160, 328-329
 Lowery, Louann 292-293
 Lowery, Seeley Anne 304, 305
 Loyacono, Gay Marcel 185
 Luby, Debra Ann 302-303
 Lucas, Aubrey Bell 314-315
 Lucas, Robert Hilliard 314-315
 Lucas, Stacy Claire 292-293
 Luckett, Lauren Leigh 288-289
 Luckey, Alwyn Hall 300-301
 Lummus, Jill Elisabeth 159, 322-323
 Lumpkin, Amy Louise 189, 322-323
 Lumsden, Amy Joan 340-341
 Lurate, Leigh Yerger 165, 332-333
 Lusco, Linda Margaret 294, 306, 307
 Lutz, Richard Warren 275, 220, 221
 Lynch, Alice Louise 172
 Lyons, Gloria Ann 171, 282-283
- M**
- MacDonald, William Charles 165
 MacInnis, Michael Stephen 163, 241
 Macione, Kimberly Karol 294-295
 Madden, Katherine 288-289, 338-389
 Maddox, Mary Nell 276-277
 Maffet, Mark William 160, 316, 317
 Magee, Esther Margaret 340-341
 Magee, Pamela Ann 173
 Magee, Rhonda Lynn 298, 299
 Magee, Tammi Jane 322-323
 Mahaney, Kelly Veronica 306, 307
 Mahaney, Robert John Jr. 167, 308, 309
 Maharrey, Sonora Grace Tedford 185
 Mahoney, Ann Kathryn 292-293
 Main, Lisa Marie 324, 325
 Mainous, Lori Anne 306, 307
 Malatesta, Donald Louis 314-315
 Malchow, Kenneth Edward II 284
 Malmo, Murrey Kirkpatrick 298-299
 Malone, Cheryl Dana 322-323
 Malone, Melanie Beth 322-323
 Malone, Robert Crowe III 316, 317
 Malta, Frank Gregory 330-331
 Manley, Felicia Ann 160, 282-283
 Manley, Frederick Harrison 201
 Mann, Hope Hester 282-283
 Mann, William Albert 316, 317
 Manning, Katharine Clare 91, 294-295
 Mapp, Bailey Howell 284-285
 Marable, Elizabeth Ann 129
 Marchbanks, Charles Raymond Jr. 241
 Marchbanks, Jeri Anne 294-295
 Marietta, Collette Kim 155, 322-323
 Markley, Ann Lynn 276, 277
 Marlowe, Lisa Gaye 340-341
 Marnhout, Jack W. 280, 281, 308, 309
 Marone, Stephen Joseph 174, 290-291
 Marrs, Helen Kathryn 302-303
 Marsh, Charles Wayne 308, 309
 Marsh, Kevin Robert 336-337
 Marshall, Cathy Renee 298, 299
 Marshall, John Walker 308, 309
 Marshall, Linda Gail 294-295
 Marshall, Lydia Pierce 340-341
 Marshall, Robert Chesley 328-329
 Marthaler, Frederick Terral Jr. 332-333
 Martin, Catherine Harlow 171, 282-283
 Martin, Cynthia Ann 195, 324, 325
 Martin, Elizabeth Burley 186, 241, 282-283
 Martin, Gary J. 160
 Martin, Gloria Lavonne 278, 279
 Martin, Joseph Adam Jr. 330-331
 Martin, Kenneth A. 187
 Martin, Leslie Homer III 290-291
 Martin, Maureen Elise 302-303
 Martin, Molly Dearman 205
 Martin, Neva Naomi 322-323
 Martin, Orlando Ricardo 200
 Martin, Rachel Marie 324, 325
 Martin, Reuben Darius 167
 Martin, Sheila Ruth 322-323
 Martin, Westbrook IV 328-329
 Martinez, Marta Rebeca 304, 305
 Mashburn, Sidney Coleman 167, 275, 330-331
 Mason, Regan Adonis 308, 309
 Massey, Angela Dawn 276-277
 Massey, David Martin 165, 175, 314-315
 Massey, Julia Anna 322-323
 Massey, Karen Lynn 276-277
 Massie, Diana Ruth 282-283
 Mathis, Karen 292-293
 Matthews, Nancy Kate 304, 305
 Matthews, Timothy Allen 280, 281
 Mattingly, Thomas Mitchell 316, 317
 Maulden, Roslyn Gail 282-283
 Maxwell, Joseph Lamar III 164, 314-315
 Maxwell, Richard Paul 308, 309
 May, David Clifton 308, 309
 May, Marianne McGraw 154, 322-323
 Mayes, Berta Mae 172
 Maynard, Douglas Gene 137
 Maynard, Norma Whittington 165
 Mayo, Kristi Lynn 160
 Mayo, Lee Ann 324, 325
 Mazzanti, Daryl Vincent 328-329
 Mazzanti, Gary Bernard 275, 328-329
 McAlister, Sidney Stinson Jr. 308, 309
 McAtee, Marketta Jo 276, 277
 McBride, Nancy Rebecca 294-295
 McAffrey, Deborah Ann 306, 307
 McCall, Anthony Bruce 175
 McCarley, Connie 282-283
 McCarthy, Kathleen 324, 325
 McCarty, Jeffrey Craig 284
 McCaughan, George Ford 284-285
 McCauley, Mary Margaret 304, 305
 McCaull, Jennifer Anne 288-289
 McClellan, Beth Ann 304, 305, 316, 317
 McClellan, Michael Larry 314-315, 316, 317
 McClelland, Alison 288-289
 McClendon, Barry Meek 330-331
 McClure, Jay Justin 314-315
 McCluskey, Heather 294-295
 McCluskey, Pamela Darlene 294-295
 McClusky, Michael Gene 308, 309
 McCollum, Andrea Lee 288-289
 McCollum, Tracy Ann 171, 288-289
 McComas, Cynthia Gretchen 302-303
 McConnell, George Claiborne 328-329
 McConnell, Kris 282-283
 McConnell, Paula Kay 204, 205, 304, 305
 McCool, Davis Campbell 314, 315
 McCool, Edward Deloach 251
 McCool, Tammy Ann 324, 325
 McCord, Marv 288-289
 McCormick, Mark Lovitt 308, 309
 McCown, William Russell 332-333
 McCullough, Leslie Elaine 324, 325
 McDade, Bridgett Brenetta 158, 165
 McDaniel, Douglas Max 330-331
 McDaniel, Keith Wade 308, 309
 McDaniel, Kerri Shannon 340-341
 McDaniel, Patricia Ann 160, 324, 325
 McDavid, Stephan Land 330-331
 McDill, Sheryl Corinne 302-303
 McDonald, Carolyn L. 302-303
 McDonald, Jon Stacy 284-285
 McDonald, Tracey Lynn 288-289
 McDonough, John Joseph III 328-329
 McDowell, Linda Jane 340-341
 McEachin, John Dubard 284-285
 McElroy, Ransom Mercer 294-295
 McFall, Lisa Jean 292-293
 McGahan, Robert Patrick 290-291
 McGee, Buford Lamar 102, 109, 140
 McGee, Michael Hunter 300-301
 McGee, Michael Lyle 316, 317, 330-331
 McGinley, Eileen Mary 306, 307
 McGinley, Jeanne Marie 306, 307
 McGoff, Susan Elizabeth 324, 325
 McGough, John Lenox Jr. 200
 McGuire, Michael Kelly 284-285
 McLlwin, Miranda Jane 176
 McIntire, Sheri Anne 276, 277
 McKay, Carolyn Jean 155, 160, 294-295
 McKay, Elizabeth Laurie 181, 288-289
 McKay, Evana Shelby 219, 241, 288-289
 McKay, Kenneth Ervin 284
 McKay, Mary 294-295
 McKeever, Joe Neil 308, 309
 McKell, Lee Ann 304, 305
 McKinley, Kathleen Marie 304, 305
 McKinney, Kenneth Michael 290-291
 McKinney, Mary Katherine 178
 McKinnon, LiliClaire Chaworth 155, 276, 277
 McKnight, Amy Margaret 322-323
 McLain, Paul King 186
 McLean, Anna Katherine 155
 McLeomore, Mary Ellen 306, 307
 McLendon, Claire Lyn 306, 307
 McLeod, Robert Steele 332-333
 McManus, John Michael 308, 309
 McManus, Micki Maureen 320-321
 McMillin, Thomas Neal 160, 316, 317
 McMullen, Charles William Jr. 284
 McMullen, Susan Shields 292-293
 McNamee, Marion Wynn 288, 289
 McNamee, Wendy Dee 324, 325
 McNeilly, Jean Woods 276, 277
 McNew, Bonnie Banks 324, 325
 McNulty, Ann Allison 292-293
 McNulty, Michael Edward 290-291
 McNulty, Patrick William 290-291
 McNulty, Samuel Turman 187
 McPhail, Robert Louis Jr. 332-333
 McRae, Kathryn Lee 302-303
 McRee, Brooks Wesley 300-301
 McRoberts, Sara Martin 288-289
 McWhorter, John Terry Jr. 332-333
 Mead, David Richard 290-291
 Mead, Mark W. 164, 290-291
 Meadors, Dixie Jo 322-323
 Medford, Mark Anthony 332-333
 Meeks, Jerri Lew 306, 307
 Meeks, Sherri Lee 306, 307
 Meena, Mary Martha 292-293
 Meena, Richard Thomas 314-315
 Megason, Gerald Eugene 177
 Megehee, Jane Adele 294-295
 Melear, Frank Alan 174, 175
 Merideth, Philip Taylor 314-315
 Merrell, Elizabeth Anne 302-303
 Merrell, Marie Lynnette 302-303
 Merrill, Vera Susan 322-323
 Mertz, Laurie Jan 302-303
 Messer, Wilbert Clawson 200
 Metcalfe, Susan Coskery 304, 305
 Metts, Amy Cook 195
 Meznar, Christine 340-341
 Michel, Frances Alice 294-295, 306, 307
 Michel, Joseph Walter III 160, 328-329
 Michel, Martin Hobart 177
 Middleton, Charles Edward III 308, 309
 Middleton, Randle Thomas 308, 309
 Middleton, William

Miles

- David 284
 Mikell, Cheryl Ann 340-341
 Miles, Marion Sheldon 322-323
 Miles, Mittie Woods 324, 325
 Millen, Jane 219
 Miller, Anna Lisa 294-295
 Miller, Carol Jason 300-301
 Miller, Cheryl Leigh 276-277
 Miller, Craig Leon 300-301
 Miller, Danny Lester 316, 317
 Miller, Harold Dewey III 328-329
 Miller, Jon Michael 314-315
 Miller, Joseph Anthony 165
 Miller, Marion Lee 324, 325
 Miller, Marnie Patricia 302-303
 Miller, Sarah Lynne 292-293
 Miller, Stephanie Faye 306, 307
 Miller, Teresa Marie 294-295
 Miller, Todd Darin 300-301
 Millette, Lauren Ann 160, 304, 305
 Millette, Mark Stephen 300-301
 Millis, Lisa Katherine 292-293
 Mills, Catherine Lotterhos 294-295
 Mills, Gregory Lee 532-533
 Milne, Elizabeth Adele 306, 307
 Milner, Mary Bess 304, 305
 Milner, Paul Bennett 332-333
 Mitchell, Alicia Dawn 288-289, 340, 341
 Mitchell, James Steven 200
 Mitchell, Jay Bryan 286, 287
 Mitchell, Jo Beth 304, 305
 Mitchell, Marian McGertha 160
 Mitchell, Rebecca Joyce 282-283
 Mitchener, Timothy Allen 296-297
 Moak, Andrew David 300-301
 Moak, Carl Harold 328-329
 Moffatt, Sylvia 282-283
 Molpus, Mary Margaret 304, 305
 Montague, Claudia Williams 288-289
 Montgomery, Erby Harold Jr. 284-285
 Monts, Michelle Dawn 163
 Moody, Joyce Rena 278, 279
 Moody, Lisa Louise 304, 305
 Moody, Shea Fields 278, 279
 Moore, Alida Marie 165, 294-295
 Moore, Arnold Bruce Jr. 330-331
 Moore, Beverly Gail 302-303
 Moore, Charles Ed Jr. 220
 Moore, Diana Leslie 288-289
 Moore, Edward Lowry Jr. 300-301
 Moore, Elizabeth Lewis 302-303
 Moore, Evelyn Olivia 288-289
 Moore, Jacqueline Michelle 304, 305
 Moore, Janet Layne 324, 325
 Moore, Kimberly Louise 304, 305
 Moore, Marcus Claude 300-301
 Moore, Martha Lynn 89, 167
 Moore, Mary Melissa 294-295
 Moore, Mary Tucker 162, 167, 288-289
 Moore, Robert Lewis 284
 Moore, Samuel Archie 300-301
 Moore, Steven Daniel 330-331
 Moore, Tamara 288-289
 Moore, Teresa Ann 306, 307
 Moore, William Mauldin 200, 300-301, 421
 Moran, Alfred Russell Jr. 330-331
 Morehouse, Katherine 288-289
 Morgan, Brian Keith 330-331
 Morgan, Dennis Paul (Bubba) 150, 165, 188, 220, 228-229
 Morgan, Edith Atkinson 306, 307
 Morgan, Edward Atkinson Jr. 160
 Morgan, Melanie Inez 159
 Morgan, Michael Morrill 332-333
 Morgan, Paula Leigh 129, 141
 Morgan, William Todd 165
 Morris, Charles Lavern 186, 220, 241, 296-297
 Morris, Christopher Todd 290-291
 Morris, Kelly Anne 282-283
 Morris, Kim Michelle 276, 277
 Morris, Laura Kay 160, 302-303
 Morris, Stephen Van 189
 Morrissey, Eileen Herr 241
 Morrissey, Gina Marie 282-283
 Morrow, James Scott 314-315
 Morse, Cynthia Ann 322-323
 Morse, Nancy Neville 294-295
 Mortenson, Anne Marie 324, 325
 Morton, Courtney Elizabeth 324, 325
 Morton, Shelia Annette 276-277
 Mosby, Bill Rush III 274, 275, 316, 317
 Mosby, Ellen Dewitt 304, 305
 Moseley, Kimberly Ann 304, 305
 Moss, James Ethridge Jr. 314-315
 Moss, Jennifer Linn 195, 220, 241, 324, 325
 Mouser, Desmond Graham 314-315
 Mountford, Gordon John 308, 309
 Moyes, Michael Steven 300-301
 Moynihan, John Christopher 332-333
 Mueller, Joseph Paul Jr. 314-315
 Mulkin, Joel White 137, 241, 330-331
 Muller, Robert John 296-297
 Mullis, Katherine Laura 340-341
 Murdaugh, John Arthur 175
 Murff, James Taliaferro III 314-315
 Murphy, Dawn Erin 284
 Murray, Christopher Lahey 332-333
 Murray, Deette Wilcox 294-295
 Murray, Elizabeth Ann 155, 322-323
 Murray, Lee Anne 276, 277
 Murray, Mary Kathleen 139, 160, 292-293
 Murray, Patricia Anne 167, 292-293
 Murrill, John Parham 328-329
 Murry, Sebastian 280, 281
 Muse, Georganne 324, 325
 Muths, Sherman Lewis III 332-333
 Myers, Cynthia Campbell 302-303
 Myers, Martha Elizabeth 288-289
 Myers, Mickey Wayne 328-329
 Myers, Patricia Meredith 322-323
 Myers, Philip Nicholas Jr. 328-329
 Myers, Sandra Marie 282-283
- N**
- Nagle, Alan Lee 332-333
 Nailor, Harriet T. 173
 Nance, John Reynolds Jr. 308, 309
 Neal, Blake Davoren 332-333
 Neal, Carla Ann 84, 276, 277
 Neeld, Edward Seward 328-329
 Neeld, James Harvey IV 241, 328-329
 Neely, Melinda Mae 322-323
 Neil, Jeri Elizabeth 173, 174
 Neill, John Alexander Jr. 160
 Neilson, Edwin Tye III 160, 328-329
 Neilson, Philip Halbert 328-329
 Neitz, Rita Barbara 155, 156, 165
 Neuhaus, Scott Vaughn 330-331
 Neuhaus, Troy Dana 330-331
 Neumaier, Bettina 324, 325
 Nevins, Bonnie Elizabeth 195, 304, 305
 Newberry, Kimberly Ann 324, 325
 Newborn, Sandra Ruth 129
 Newman, Nancy Amelia 322-323
 Newton, George Alexander 160
 Nichols, Milton Keith 284, 285
 Nicola, Lawrence Eric 316, 317
 Nix, Robert Leroy 314, 315
 Noble, Carla Marlinda 129
 Noble, Ceila Loucinda 129
 Noblin, Tamara Dawn 288-289
 Noel, Ann Nancy 306, 307
 Noel, Sondra Marie 278-279
 Noffel, Edwina Ann 304, 305
 Noland, Michael Allen 163, 326, 327
 Nolen, Julia Renee 282-283
 Nolen, Rebecca Dawn 324, 325
 Nordan, John S. II 165, 314-315
 Norman, Donna Michelle 302, 303
 Norwood, Andrea Dell 302, 303
 Norwood, David Leonard 241
 Nowell, Mildred Elizabeth 304, 305
 Nuckolls, Julie Kristin 322-323
 Nutt, Toby Kyle 326, 327
- O**
- Oakes, Teri S. 294-295
 Oastler, Elaine Bryan 302, 303
 O'Connell, Donna Elizabeth 165, 292-293
 O'Connor, Elizabeth Seton 135
 Odom, Herbert Brooks 330-331
 O'Donnell, Catherine Irene 205
 Ogilvie, Charles William III 314
 O'Hara, Jane Erin 322-323
 Olander, Joseph Tucker 314, 315
 Oliphant, Rhonda Carol 306, 307
 Oliver, Hylon 280, 281
 Oman, Bond Emerson 328-329
 O'Meallie, Karen Palmer 324, 325
 O'Neal, Deborah Ann 340, 341
 O'Neal, Raymond Garfield 316, 317
 O'Neill, Anne Stewart 340, 341
 Orange, Ernestine 298, 299
 O'Reilly, Erin Jaye 171, 220
 Osborne, Walter William Jr. 156
 Overton, Clayton Justus III 286, 287
 Overton, Kendall Elizabeth 282-283
 Owen, David Collins 200
 Owen, Laura Allison 322-323
 Owens, Charles Daniel 165
 Owens, Diane Combs 304, 305
 Owens, Gaylon Vaughn 330-331
 Owens, Nancy Melanie 288-289
- P**
- Palmer, Susan Clementine 324, 325
 Paluso, Teresa Elaine 189
 Pannell, Atoka Dawn 276, 277
 Parham, Jennifer 288, 289
 Park, Daphne Gay 90
 Park, Harry Blanton 308, 309
 Parker, Deborah Ann 294-295
 Parker, Edd Tate Jr. 180, 314, 315
 Parker, Edwin Lewis 160, 305, 309
 Parker, Frank Brumfield 308, 309
 Parker, Frank Dupree 330-331
 Parker, Gary Wayne 204, 290-291
 Parker, Guy Milburn III 330-331
 Parker, Lisa Pauline 149, 304, 305
 Parker, Pamela Jean 160
 Parker, Penny Gail 292-293
 Parker, Rebecca Lill 302, 303
 Parkin, Elizabeth Ann 158, 195, 294-295
 Parks, Kathleen Meagher 167, 294-295
 Parmer, Jake Louis II 332-333
 Parrish, Corinne Craig 304, 305
 Parrish, Robert Holland 296-297
 Parry, Christy Mitchell 340, 341
 Parsons, Edward Ronald 332-333
 Partain, Wanda Sue 282-283
 Partin, Mark Quentin 241
 Partridge, Michael Jerome 121
 Partridge, Susan Elaine 282-283
 Paschall, Molly Lynn 282-283
 Patterson, Catherine Anne 241
 Patterson, Cathy Leigh 304, 305
 Patterson, Jane Givens 294-295
 Patterson, Patricia Ellen 322-323
 Patterson, Rickie Alphonso 165
 Patton, Catherine Lucile 324, 325
 Patton, Mary J. 324, 325
 Pautler, Joan Ann 302, 303
 Payne, Emily Ruth 304, 305
 Peal, Lori Diane 306, 307
 Peaster, Laura Faye 288-289
 Peden, Pamela Gay 160, 269, 304, 305
 Peege, Richard Davis Jr. 130
 Peele, Jephtha Franklin 328-329
 Peoples, David Winston 308, 309
 Pender, Leslie Lynne 282-283
 Pennington, Nancy Margaret 340, 341
 Penny, Jamie Carolyn 282-283
 Penton, Maria Scott 324, 325
 Pepper, Robert Edward 205
 Perkins, Bridget Demetrius 278-279
 Perkins, Clarice Kay 276, 277
 Perkins, Phillip Kerry 328-329
 Perrone, Nancy June 304, 305
 Perry, Dickson Dansby 328-329
 Perry, Quinton Boudreaux 314-315
 Peters, Judson Lee 328-329
 Peters, Leslie Carole 306, 307
 Peterson, Susan Logan 288-289
 Petitjean, Desiree S. 302, 303
 Petree, Dinah Weatherford 306, 307
 Petrie, Susan Lynn 302, 303
 Phelps, Leigh Ellen 292-293
 Philippart, Catherine Mary 340, 341
 Phillips, Angelina Denise 93, 160, 304, 305
 Phillips, David Timothy 300-301
 Phillips, Debra Susan 324, 325
 Phillips, Emily Bryant 185, 241, 288-289
 Phillips, Jana Scott 282-283
 Phillips, Jeanne Belle 288-289
 Phillips, Juli Ann 288-289
 Phillips, Paul Scott 328-329
 Phillips, Robert Russell 274, 275, 332-333
 Phillips, Sheila Denise 324, 325
 Phillips, William Scott 332-333
 Pickens, Kelly Ann 322-323
 Pickle, Bruce Farr 316, 317
 Pierce, Bradley Keith 121, 330-331
 Pierce, Lisa Victoria 292-293
 Pierce, Sandra Elena 160
 Piercy, Cheryl Lynn 306, 307
 Piercy, Kimberly Leigh 306, 307
 Pierron, Melanie Marie 294-295
 Pigg, Patti 340, 341
 Pilgrim, James Stevan 274, 275, 308, 309
 Pilgrim, Susan Alicia 292-293
 Pille, Mark Edward 308, 309
 Pindell, Laura Jane 324, 325
 Pinion, Angela Bliss 324, 325
 Pinkston, Catherine Claire 304, 305
 Pinson, Jane 160, 304, 305
 Piper, Virginia Bemis 306, 307
 Pittman, Beau Bryan 330-331
 Pittman, Donna Katherine 294-295
 Pittman, Peggy Diane 278-279
 Pittman, Thomas Andrew 330-331
 Pittman, Thomas Lathan 328-329
 Pittman, William Brett 160, 326, 321
 Pitts, Gay Brandon 294-295
 Platt, Cindy Marie 340, 341
 Pleasant, Brenda Carol 302, 303
 Plunkett, David Bruce 330-331
 Pobst, Sally Lea 306, 307
 Pointer, Monroe Jr. 330-331
 Polk, Catherine Lockwood 306, 307
 Polk, Chris Abner 130, 160, 330-331
 Pope, Alissa Kathleen 276-277
 Pope, George Nelson 310-311
 Porter, Betty Lou 241
 Porter, Devra Kay 195, 282-283
 Porter, William Conrad 314, 315
 Portera, Joseph Chris 314, 315
 Potts, Edwin Gilmer Jr. 300-301
 Potts, Jennie Deleigh 322-323
 Powell, Barbara Jean 294-295
 Powell, Frances Elizabeth 292-293
 Powell, John Franklin 175
 Powell, Kelly Newton 102, 106
 Powell, Pamela Ann 294-295
 Powell, Thomas Price 286, 287, 314-315
 Powell, William Mayes Jr. 332-333
 Prather, Valerie Jo 155
 Prewitt, Steven Page 326, 327
 Prewitt, Thomas Wendall 274, 275
 Price, Sue Ellen 155
 Price, Tonya Rene

302, 303
 Price, William
 Newman Jr. 284, 285
 Primos, Katherine
 Gwynn 288-289
 Prince, George
 Lawrence 200, 284, 285
 Pringle, Caroline
 Slayden 160, 292-293
 Pringle, Charles
 Kistner Jr. 332-333
 Pritchard, Roger Lee
 330-331
 Pritchatt, Laura
 Elizabeth 171
 Probst, Michele Lyn
 304, 305
 Proffer, Stephanie
 Anne 276, 277
 Provence, Bradley
 Keith 332-333
 Provenza, Karen
 Marie 302, 303
 Provenza, Margaret
 Rose 322-323
 Prow, Stacey Lynn
 155
 Pruett, Aven Patricia
 294-295
 Pruett, Michael
 Riddell 221, 314-315
 Pruette, Janet
 Kimberly 241, 288-289
 Pruitt, Daniel Staton
 165, 314-315
 Pruitt, Priscilla Jane
 306, 307
 Pruitt, Russell
 Tanner 314-315
 Prust, Robert
 McDonald 320-321
 Pryor, Lesley Jan
 306, 307
 Puckett, Jennifer
 Camille 288-289
 Pullen, Mitzie Dell
 282-283
 Purser, Cynthia Jean
 294-295, 343
 Purvis, Susan Leigh
 304, 305

Q

Quattlebaum, Judith
 Ann 162
 Quick, Nancy Dean
 340, 341
 Quinn, David
 Russell 316, 317
 Quinn, Nina Gaynel
 288-289
 Quiriconi, Stephanie
 Ann 286, 287, 292-293

R

Rabito, Felicia Ann
 241, 324, 325
 Rader, Robin Rose
 159, 306, 307
 Rafizadleh, Abbas
 164
 Ragland, Leesa Ann
 304, 305
 Ragland, William
 John 300-301
 Raiford, Cary
 Hartwell 326, 327
 Rainer, Richard Neil
 330-331
 Ramsay, Granville
 Parker 330-331

Ramsey, Bradley
 Swanson 326, 327
 Rand, Fred Turner
 IV 154
 Rand, May Annette
 292-293
 Randle, Frances
 Elizabeth 306, 307
 Randolph, Cary
 Frances 282-283
 Raney, Sheri Lynne
 324, 325
 Rasco, Becca Jane
 155, 306, 307
 Rash, Camille
 Wailes 324, 325
 Ratcliff, Nathan
 Wade 316, 317
 Ratcliff, Randi Lyn
 304, 305
 Ray, Donna Lorene
 322-323
 Ray, James
 Stevenson 152, 212, 221, 330-331
 Ray, Jerri Lynn 306, 307
 Ray, Joseph Eugene
 290-291
 Ray, Lila Jeannine
 173
 Ray, Margaret
 Elizabeth 288-289
 Ray, Mark Andrew
 330-331
 Ray, Mary Melinda
 322-323
 Ray, William
 Frederick 316, 317
 Rea, James Derril Jr.
 316, 317
 Read, Mark Thomas
 200
 Read, Sarah Correll
 306, 307
 Reasons, Sandra
 Gayle 302, 303
 Redditt, Ralph
 Bardin 200
 Redhead, Joseph
 Norwood Jr. 308, 309
 Reece, Charles
 Halder Jr. 326, 327
 Reed, Candace
 Elizabeth 276, 277
 Reed, Gai Louise
 294-295
 Reed, Kenneth Noel
 330-331
 Reed, Patrick Daniel
 176, 332-333
 Reed, Regina Karen
 302, 303
 Reed, Robin Haynes
 302, 303
 Reed, Roy Anne
 294-295
 Reed, William Ray
 330-331
 Reese, Jimmy
 Malcolm Jr. 320, 321
 Reeves, Cynthia
 Lynette 172, 278-279
 Reeves, Johnny
 Raymond 221, 320-321
 Regan, Viola
 Josephtha 306, 307
 Reid, Bonnie
 Manning 326, 327
 Reid, Jeanne 322-323
 Reid, Richard Clyde
 160
 Reidy, James Joseph
 200
 Reihsen, Gerald
 John 183, 221, 290-291
 Rejebian, Michael
 Vahram 300-301
 Rejebian, Myron
 Bradford 300-301

Renfrow, Richie
 Hardin 201
 Resta, Janet
 Hutchinson 306, 307
 Reynolds, Danny
 Eugene 155
 Reynolds, Tanya
 Faye 298, 299
 Reynolds, Wendy
 Lee 324, 325
 Rhea, Karl Byington
 Jr. 332-333
 Rhoads, Marcia
 Jenelle 135, 282-283
 Rhodes, Maryjane
 322-323
 Rice, Delphine 167, 278-279
 Rice, Karen McCoy
 167
 Rice, Robert Kirk
 328-329
 Richards, John
 Grayson 290-291
 Richards, Norman
 Jerre Jr. 330-331
 Richards, Zachary
 Hoyt 286-287
 Richardson, Ginger
 Sue 282-283
 Richardson, Robert
 Coffman 160, 286, 287
 Richardson, Rodney
 Charles 296-297
 Richey, Gregg L. 130
 Ricketts, Leslie
 Arden 169, 171
 Ricks, Kerry Neal
 328-329
 Riddick, Louis
 Simpson 284, 285
 Riddle, Robert
 Harold II 320-321
 Riehl, Sharron Ann
 324, 325
 Riley, Ann Bonney
 85, 182
 Riley, Elizabeth
 Anne 292-293, 340, 341
 Riley, Michael
 David 130
 Riley, Ralph Patrick
 Jr. 308, 309
 Ring, Robert R. 189
 Rish, Julie Anne 173
 Risher, Paula Dale
 282, 283
 Rivers, Russell
 Michael 290, 291
 Roach, Susan
 Lorraine 288-289
 Roane, Emily
 Bethunia 324, 325
 Robbert, Leslie
 Adan 324, 325
 Roberson, Michael
 Steven 290, 291
 Roberts, Dorothy
 Claire 304, 305
 Roberts, Forrest
 David 332, 333
 Roberts, Leigh Anne
 221, 304, 305
 Roberts, Mary
 Elizabeth 292, 293
 Roberts, Mavis
 Vickie Jo 160, 278-279
 Roberts, Susan
 Diane 320, 321
 Roberts, Vernon
 Joseph 316-317
 Robertson, Brian
 Keith 314-315
 Robertson, John
 Carlton 300, 301
 Robertson, Robbin
 Carol 294-295
 Robertson, Terry
 Allen 241, 300-301
 Robichaux, Milton

155, 166, 167, 322-323
 Roy, Jeanne Marie
 294-295
 Ruby, Kevin Davis
 284, 285
 Rudd, Ann Barrett
 304, 305
 Rudman, Jerry
 Edward 160, 186
 Ruegger, Jean Lea
 282, 283
 Ruff, Margaret Ann
 292, 293
 Ruge, Robin Teresa
 200
 Runyan, Amy Claire
 200, 288-289, 304, 305
 Rushing, Karen Rose
 302, 303
 Rushing, Kermit Lee
 III 330-331
 Russell, Francine
 Ann 306, 307
 Russell, Georgiana
 Susan 304, 305
 Russell, Kevin
 Alexander 121
 Russell, Ronald
 Scott 174
 Russell, Scott
 Durham 175
 Rutland, William
 Jeffrey 286-287
 Ryburn, Leslie Jean
 292, 293

S

Sabbatini, Paul
 Joseph 166, 195, 286, 287
 Salemi, Philip Mark
 308, 309
 Salloum, Kaleel
 George Jr. 332, 333
 Salomon, John
 Bowman 296, 297
 Salter, Katherine
 Kaigler 306, 307
 Sammons, Lisa Gaye
 306, 307
 Sammons, Steven
 Scott 167, 330-331
 Sampson, Nathan
 McMullen 328, 329
 Samson, Brigham
 Gilbert 296, 297
 Samuelson, Mary
 Stafford 288-289
 Sanders, Celetta Lee
 276, 277
 Sanders, Dewey
 Tyrone 175
 Sanders, Diana
 Lynne 322-323
 Sanders, Donna Lise
 160, 322-323
 Sanders, Robert Hal
 290, 291
 Sanders, Scott
 Andrew 290, 291
 Sanders, Winifred
 Anne 288-289
 Sandlin, Sharon
 Lynn 288-289
 Sandroni, Jill
 Ashley 288-289
 Sanford, William
 Douglas Jr. 332, 333
 Sanguinetti, Charles
 Patrick 286, 287
 Sansing, Elizabeth
 Grace 294, 295
 Sansing, Jobyna
 304-305
 Sasser, Jo Anne 294, 295
 Sauer, Katherine

Ann 302-303
 Saul, Eric Matthew
 241
 Sauls, David John
 330-331
 Savery, Tracey
 Elizabeth 292, 293
 Sawyer, Andrew
 Bennett 284, 285
 Sawyer, Christopher
 Brian 286, 287
 Sawyer, John Robert
 W. 314, 315
 Scarborough,
 Rebecca Lee 306, 307
 Scarborough, Ruth
 Lynette 294, 295
 Scardino, Debra
 Francis 172, 181
 Schaefer, William
 Mark 314, 315
 Schafer, Jennifer
 Ann 288-289
 Schaub, Susan K.
 304, 305
 Schmeisser, Elaine
 Falls 292, 293
 Schmeisser, Harry
 Christian III 314, 315
 Schmidt, Charles
 Theodore 274, 275, 290, 291
 Schmiege, Meredith
 Lynn 222, 304, 305
 Schmiege, Robert
 Eugene Jr. 160, 200
 Schneider, Michael
 Anthony 326, 327
 Schneider, Scott
 Allmond 314, 315
 Schneider, Ronald C.
 332, 333
 Schneller, Lucy
 Webb 280, 281, 294, 295
 Schneller, William
 Federick Jr. 316, 317
 Schoentag, Lisa Ann
 304, 305
 Schott, Carl Gerard
 176
 Schutz, Leslie Karen
 135, 141
 Scott, Brett Preston
 320, 321
 Scott, Carol Grace
 306, 307
 Scott, Charles
 Christopher 164, 314, 315
 Scott, Debra Ann
 306, 307
 Scott, Hugh Barrett
 308, 309
 Scott, Melanie S.
 306, 307
 Scott, Tamara Lynn
 304, 305
 Seabrook, James
 Hunter III 332-333
 Seale, Dorothy
 Olivia 172, 181
 Seals, Carol Ann
 298, 299
 Seawright, Norman
 Houston 280, 281
 Secret, Bradley
 Neal 300, 301
 Secret, Charles
 Lloyd 300, 301
 Seeley, Sarah
 Angelyn 324, 325
 Selley, Phyllis Ann
 340-341
 Semmes, Mary
 Bryant 294, 295
 Senf, Lauren
 Elizabeth 171
 Sepaugh, Wilfred
 Stuart 332, 333
 Serrato, Benjamin
 Porter 314, 315

Shackelford, Jeanne
 Marie 171, 276, 277
 Shaddock, Marjorie
 Kate 304, 305
 Shamoun, Lisa Ann
 324-325
 Shaner, Steven Mark
 182, 286, 287
 Sharman, Sandra
 Jeanne 165
 Sharp, Garvin
 Saunders 314-315
 Sharp, Sarah Joan
 302-303
 Sharpe, Susan
 Elizabeth 135
 Shaw, Guy Andrew
 140
 Shearin, Mary Lee
 302-303
 Shell, James Randal
 326, 327
 Shelton, Cindy
 Carole 302-303
 Shelton, Lurlean
 Jean 163, 185
 Shelton, Mary
 Frances 340, 341
 Shelton, Susan Lee
 302-303
 Shelton, Willie Ann
 340, 341
 Shepard, Earnest
 Bud 286, 287
 Shepherd, Eva Ann
 155, 324, 325
 Sherman, James N.
 Jr. 286, 287
 Sherman, John
 Michael 286, 287
 Sherman, Lisa
 Margaret 322-323, 324-325
 Shields, Alexa
 Yvonne 292, 293
 Shields, Tommy Ray
 187
 Shipley, Samuel M.
 332, 333
 Shirley, J. C. 160, 332, 333
 Shirley, James
 Arthur Jr. 286, 287
 Shivelbine, Laurie
 Beth 306, 307
 Shiverick, Susan
 Moseley 200, 340-341
 Shoaf, Kathryn
 Leslie 282, 283
 Shoemaker, Andrew
 290, 291
 Shoemaker, Phillip
 Scott 290, 291
 Shofner, Ruth Ann
 282, 283
 Shook, Alline Kelso
 292, 293
 Short, Pamela Ruth
 322-323
 Short, Trilby Joy
 340-341
 Short, Vonda Latrice
 282, 283
 Shoup, Lane D. 121
 Shull, Kathryn Ann
 340-341
 Shultz, Bradley
 Allen 308, 309
 Shumake, Perrin
 200, 294, 295
 Shumake, Wendy 86,
 294, 295
 Shumpert, Sherry
 Lynn 167
 Shute, Sammy
 Gregory 286, 287
 Sibley, Jessica Leigh
 294
 Sigler, Leah Carol
 306, 307
 Sikora, Jinx
 Jacqueline 340-341

Simmons, Craig
 Marshall 264, 265
 Simmons, Heber
 Sterwood III
 330-331
 Simmons, Lynne
 167, 288-289
 Simmons, William
 Delmar 305, 327
 Simmons, Winifred
 Anne 288-289
 Simpson, Andrea
 Jean 340-341
 Simpson, Debra
 Lynne 288-289
 Sims, William Scott
 291, 291
 Singleary, Jean
 Elizabeth 322-323
 Singley, Patrick
 Shannon 314, 315
 Sinspoff, Jon
 Thomas 306, 309
 Sippel, D'Anne 167
 288-289
 Sisk, Gregory Alan
 332, 333
 Sisson, Miriam Jean
 304, 305
 Sizemore, Mattissa
 June 340, 341
 Skaggs, Claire
 Elizabeth 340, 341
 Skelly, Kathleen Lee
 306, 307
 Skellton, Henry Fox
 II 284, 285
 Skinner, Jeffrey
 Eugene 316, 317
 Skinner, Mary
 Katherine 340, 341
 Skypack, Carol
 Jessie 324-325
 Slaughtner, Mollie
 282, 285
 Slav, Kerry Earl
 324-325
 Smallwood, James
 Clifton III 314, 315
 Smallwood, William
 Carter III 330-331
 Smiley, John
 Alexander III
 330-331
 Smiley, Stephanie
 Patricia 166, 167,
 189, 304, 305
 Smith, Alfreda 298,
 299
 Smith, Alva Marie
 298, 299
 Smith, Audrey Denell
 340-341
 Smith, Barbara Ann
 134
 Smith, Brian
 Hamilton 328, 329
 Smith, Carolyn
 Leigh 322-323
 Smith, Cynthia
 Debeau 284, 285
 Smith, Daniel
 Burnham 160
 Smith, Daniel Glenn
 286, 287
 Smith, David
 Franklin 286, 287
 Smith, David Oren
 284, 285
 Smith, Donna Elaine
 282, 283
 Smith, Gary Lamar
 332, 333
 Smith, Gregory
 Charles 163
 Smith, Iris Marie
 298-299
 Smith, James
 Douglas 284-285
 Smith, Jana Stacie
 181
 Smith, Juditha Marie
 129
 Smith, Karen Ann
 282, 285
 Smith, Kendall Ann
 292, 293
 Smith, Kevin Joseph
 306, 309
 Smith, Laura Jane
 282, 283
 Smith, Leslie Fisher
 276, 277
 Smith, Leslie
 Annette 304, 305
 Smith, Michael Carl
 301, 301
 Smith, Phillip Arlen
 294, 297
 Smith, Richard
 McCallister 328,
 329
 Smith, Robert Bruce
 296, 297
 Smith, Robert Len
 316, 317
 Smith, Sherron
 Lynn 89, 167, 294,
 295
 Smith, Sydney Penn
 292, 293
 Smith, Timothy
 Robert 187
 Smith, Vardaman
 Kimball III 171
 Smith, Vicki Lynn
 282, 283
 Smotheral, Rebecca
 Lee 289, 288-289
 Snipes, Gerald
 Patrick Jr. 328, 329
 Snipes, Mary-
 Shannon 292, 293
 Snipes, Patricia Neal
 167, 292, 293
 Snipes, Steven
 Grouver 284, 285
 Snuffler, Michael
 Kirk 200, 290, 291
 Snyder, Tony
 Randall 296, 297
 Soldveila, Melanie
 Darlene 288-289
 Sorrels, Cheryl Anne
 158, 322-323
 Sorrels, J. Lynne 340,
 341
 Southern, Brent
 Eugene 316, 317
 Spain, Charles
 Norman 298, 297
 Sparkman, Steven
 Travis 286, 287
 Sparks, Teresa Ann
 181, 306, 307
 Spear, Vivian 292,
 293
 Spears, James
 Willard Jr. 205
 Speed, Celia 288-289
 Speir, Ann Elizabeth
 340, 341
 Spell, Robert Gene
 314, 315
 Spence, Lucinda
 Buck 306, 307
 Spencer, Carol Ann
 324-325
 Spencer, Frances
 Harrison 139
 Spencer, John
 Burton III 332, 333
 Spencer, Robert
 Clark 314, 315
 Spencer, Robert
 Wade 332, 333
 Sperry, Allison
 Louise 288-289
 Spravey, Daniel Starr
 300, 301
 Spravey, Lloyd
 Gilmer III 160,
 300, 301
 Spooner, Shannon
 Celeste 304, 305
 Spragin, Lydia
 Evelyn 154, 171
 Spragens, John
 Richard 326, 329
 Spreatley, John
 Timothy 306, 309
 Spratlan, Allison
 Ann 340, 341
 Sprayberr, Mark
 Senter 286, 287
 Springer,
 Christopher
 Michael 320, 321
 Spurlock, Willie
 Clarence 280, 281
 Staehle, Leslie Ann
 160
 Stafford, Jeff
 Howard 286, 287
 Stallworth, Harriet
 Lynn 302-303
 Stamm, Mary Story
 292, 293
 Stanfill, Teri Ann
 286-289
 Stanford, John
 David 332, 333
 Stanley, Katherine
 Lynn 286, 287, 304,
 305
 Stanton, Perry Anne
 292, 293
 Staples, Sherry
 Yvonne 322-323
 Starnes, Robert
 Caldwell 332, 333
 Stegall, Nancy Sue
 282, 283
 Steinniede, Nancy
 Rebecca 155, 276,
 277
 Stennett, Christy
 Anne 276, 277
 Stephens, Mary
 Annabel 292, 293
 Stepp, Joi Leigh 306,
 307
 Stevens, Darryl
 Scott 316, 317
 Stevens, Donna Lisa
 135
 Stevens, John
 Ashley Jr. 306, 309
 Stevens, Sharon
 Lynn 183, 294, 295
 Stevenson, Karen
 Leigh 288-289
 Stewart, William
 Noel 330-331
 Stewart, B. Suzanne
 180, 306, 307
 Stewart, Carol Jean
 282, 283
 Stewart, Giles
 Norworthy 286,
 287
 Stewart, Hilda
 Hunter 282, 283
 Stewart, James Earl
 284, 285
 Stewart, James
 Steven 326, 327
 Stewart, Jeffrey
 Weston 286, 287
 Stewart, Joe Gregory
 332, 333
 Stewart, Laura Ann
 160, 288-289
 Stewart, Lisa Pamela
 189, 322-323
 Stewart, Lynn Alice
 322-323
 Stewart, Myra S.
 340-341
 Stewart, Shelly V.
 304, 305
 Stieg, Roger Lee 121
 Stinson, Lisa Dianne
 322-323
 Stogner, Steven
 Warren 150
 Stokes, Constance
 Adella 292, 293
 Stokes, Laurin Lee
 282, 283
 Stokes, Walt Elisha
 IV 328, 329
 Stone, Regina Louise
 340, 341
 Story, Jane Christy
 322-323
 Story, Sharon
 Virginia 294, 295
 Stott, Kathryn Ann
 340, 341
 Stout, David Collins
 316, 317
 Stout, Guy Carlton
 316, 317
 Stovall, Laura Leigh
 294, 295
 Stowers, Kurtz
 Bishop 316, 317
 Strader, Mark
 Benson 160, 290,
 291
 Strahm, Kevin Ray
 121
 Strange, John Burke
 326, 327
 Stratton, Kristin
 Wesley 288-289
 Straw, Eben
 Andrew 286, 287
 Street, George
 Martin Jr. 284-285
 Street, Leslie Allison
 162
 Streete, Bonnie Beth
 322-323
 Strickland, Phillip
 Kay 332, 333
 Strickland, Starwyn
 Stelene 302-303
 Stringer, Jan Seifing
 322-323
 Stringer, Joseph
 Daniel III 330-331
 Stringer, Michele G.
 322-323
 Stringer, William
 Franklin 187
 Strode, Robert
 Garrard Jr. 328,
 329
 Strouse, Jeffrey
 Byron 290, 291
 Stuart, John Michael
 165, 314, 315
 Stuart, Tina
 Elizabeth 292, 293
 Stumpff, Scott Allen
 326, 327
 Suarez, Brenda
 Marina 171, 340,
 341
 Suddarth, William
 Darin 316, 317
 Suit, Beverly Ann
 340-341
 Sullivan, Ann Eileen
 302-303
 Sullivan, Anne Scott
 276, 277
 Sullivan, Michael
 Brent 326, 327
 Sullivan, Shawn
 Neill 160, 163, 300,
 301
 Sullivan, Stephanie
 Lynn 304, 305
 Sullivan, Wesla Ann
 160, 288-289
 Summers, Mary Ann
 241
 Sumner, Ellen Kay
 139, 165, 282, 283
 Summers, Leslie
 Elizabeth 304, 305
 Sutton, Ann Carol
 306, 307
 Swails, Steven Allen
 286, 287
 Swain, William
 Bruce Jr. 179, 328,
 329
 Swartzfager, Helen
 Elizabeth 292, 293
 Sweener, Robert
 Muzol II 320, 321
 Swords, Tonia
 Dawn 159, 322, 323
 Szeluga, Margaret
 174
 Szeluga, Mary
 Therese 182, 340,
 341
 Tadolock, Barry
 Austin 330-331
 Taggart, William
 Stevenson III 328,
 329
 Talley, Sonja Lynn
 276, 277
 Tankersley, Gail
 Ann 322, 323
 Tans, William
 Michael 308, 309
 Tarbutton, Karen
 Frances 322-323
 Tarrant, Joe Arnold
 332, 333
 Tartt, Blake III
 330-331
 Tartt, Donna Louise
 306, 307
 Tata, David K. 200
 Tarum, Robert
 Cranberry 332, 333
 Taylor, Bruce 200,
 286, 287
 Taylor, Carole 292,
 293
 Taylor, Daniel
 Mabrey 328, 329
 Taylor, Donny Ray
 306, 307
 Taylor, Gayle 292,
 293
 Taylor, Larry Louis
 330-331
 Taylor, Lisa Lynn
 195, 322, 323
 Taylor, Margaret
 Aineta 160
 Taylor, Michael
 Madison 284, 285
 Taylor, Robert
 Downing IV 314,
 315
 Taylor, Robert
 Marion 328, 329
 Taylor, Ronald
 Garrett 330-331
 Taylor, Ronnie
 Lewis 273
 Taylor, Susan Renee
 322, 323
 Taylor, Susan Renee
 322
 Taylor, Teri Ann
 324-325
 Taylor, Tommy
 Farrell 332, 333
 Taylor, William
 Douglas 284-285
 Tedder, John Robert
 316, 317
 Tedford, Gerald
 Paul 284, 285
 Teevan, Judith Ann
 322, 323
 Terney, Mary
 Kathryn 324-325
 Terracina, Anthony
 Dominic 160, 310,
 311, 314, 315
 Terracina, Joseph
 Roy 160, 310, 311,
 314, 315
 Terracina, Lisa Ann
 222, 322, 323
 Terreson, David
 Whitten 275, 284,
 285
 Terry, Jeffrey Van
 300, 301
 Tetley, Laura Kay
 155, 306, 307
 Tetzlauer, Robert
 Pylant 290, 291
 Tew, Ronald Wayne
 Jr. 241
 Thames, Hampton
 DeLoach 121,
 330-331
 Tharp, Joni Lynn
 306, 307
 Thimmes, Stephen
 Scott 308, 309
 Thomas, Andre 108
 Thomas, Eva
 Camille 167, 322,
 323
 Thomas, Gwyn
 Elizabeth 135, 188,
 189, 288-289
 Thomas, James
 Lewis Jr. 316, 317
 Thomas, John
 Buckingham 167,
 316, 317
 Thomas, John
 Richard 308, 309
 Thomas, Lori Lee
 183, 276, 277
 Thomas, Patricia
 Ann 160, 288-289
 Thomas, Timothy
 Astor 121, 140
 Thomas, Tina Louise
 153, 161, 278, 279
 Thomason, Susan
 306, 307
 Thompson, Brett
 William 308, 309
 Thompson, Jamie
 Sue 306, 307
 Thompson, Judy
 Loraine 282-283
 Thompson,
 Kathleen Marie
 294, 295
 Thompson, Lori
 Michelle 167,
 304-305
 Thompson, Melissa
 Sherill 160, 304-
 305, 340, 341
 Thompson, Susan
 Memory 288-289
 Thompson, Thomas
 Wayne 332, 333
 Thornburg,
 Katherine
 Marlene 135, 165
 Thornett, Paige
 Karyn 302-303
 Thornton, Lee
 Kinsey 326, 327
 Thrash, Patrick
 Dewayne 160
 Thrasher, Audrey
 Kyle 340, 341
 Threadgill, Stephen
 Todd 155, 160, 328,
 329
 Threadgill, Terry
 Gene Jr. 328, 329
 Threldkeld, Sara
 Alice 292, 293
 Throgmorton, Vicki
 Jane 292, 293
 Thweatt, Debra
 Lynn 340, 341
 Tice, Cynthia Ann
 340, 341
 Tiedwell, Kimberly
 Lynn 167, 306, 307
 Till, Cynthia Ann
 340, 341
 Tillery, Leisa Jo 292,
 293
 Tilley, Gary Paul
 332, 333
 Tindall, Kimberly
 Faye 167
 Tiry, Virginia
 Olive 322, 323
 Tisdale, Elizabeth
 Ann 181
 Tisdale, James Louis
 332, 333
 Todd, Allison Darby
 292, 293
 Todd, Darby Clair
 292, 293
 Tohill, Virginia Ann
 241
 Tolbert, Philip
 Mabry 332, 333
 Tolbert, Tammy Ka
 322-323
 Toler, Ward Brown
 165, 330-331
 Tomajczyk, Michae
 Ross 286, 287
 Tomlinson, Martha
 Virginia 306, 307
 Tompkins, Deborah
 Elise 292, 293
 Torkington, Richar
 Scott 222
 Towery, Bobby
 Arlen Jr. 195, 300,
 301
 Townsend, Tricia
 Ann 292, 293
 Travis, James
 Nelson 330-331
 Travis, Susan Toler
 292, 293
 Travis, William
 Barrett 338, 339
 Travis, William
 Jeffrey 296, 297
 Trawick, Lisa
 Warnne 167
 Traylor, James
 Robert 284, 285
 Treadway, William
 Alan Jr. 284, 285
 Treadwell, Walter
 Keith 320, 321
 Trevillion, Sidney
 Randall 296, 297
 True, Ann Elizabeth
 204, 302-303
 True, Trudy Lee
 302-303
 Tubb, Charles W. Jr.
 330-331
 Tubb, Phillip
 Grayden 286, 287
 Tucker, James
 Russell 222
 Tucker, Lisa Jane
 200
 Tucker, Sally Anne
 306, 307
 Tucker, Sandra
 Annette 324, 325
 Tull, Fred Lee 308,
 309
 Tullar, David Lewis
 284, 285
 Tullis, James
 Michael 336, 337
 Tullis, Lynda
 Dianné 205, 276,
 277
 Tullis, Susan Alison
 292, 293
 Tuohy, Sean Albro
 121, 223
 Turbeville, Homer
 Benjamin 326, 327
 Turman, Danny Ear
 241, 332, 333
 Turnage, Phyllis
 Dorrine 282, 283
 Turnage, Teresa Ina
 306, 307
 Turner, Beverly Ann
 340, 341
 Turner, Dan
 McMillan 290, 291
 Turner, Paul Bruce
 300, 301
 Turner, Steve Frank
 176
 Turner, Teresa Lee
 276, 277
 Turner, Thomas
 Newell III 149,
 300, 301
 Tyler, Breck White
 102, 223
 Tyner, Stacey
 Elizabeth 304, 305
 Tyree, Karla Tinnor
 282, 283

U

Umsted, Jennifer 304, 305
 Underwood, Curtis Gene Jr. 316, 317
 Underwood, Dean Robert Jr. 332-333
 Underwood, Kevin Wayne 316, 317
 Underwood, Mary Beth 322-323
 Innerstall, Julia Lynn 276, 277

V

Valle, Rafael Alberto 174
 Valyo, Martin Paul 320, 321
 Valyo, Thomas James 320, 321
 Van Zandt, Susan Marie 322-323
 Vance, Brandon Spencer 330-331
 Vance, Mary Edmonds 288-289
 Vance, Yoby Jo 306, 307
 Vanderburg, Brenda Leigh 304, 305
 Vandercreek, Julie Kay 276, 277
 Vanderford, Rhonda Lynn 167, 322-323
 Varnell, Johnny Renon 282, 283
 Varner, Joseph Edwin 332, 333
 Varner, Mary Louise 165, 288-289
 Varner, Michael Hunter 308, 309
 Varney, Douglas Lee 314, 315
 Vaughan, Bonnie Elizabeth 155, 158, 165, 288-289
 Vaughan, David Lewis 175
 Vaughan, Jeffrey Todd 284, 285
 Vaughan, Pamela Suzanne 129, 288-289, 294, 295
 Vaughan, Paula Lee 204, 282, 283
 Vaughan, Sylvia Louise 294, 295, 298, 299
 Vaughn, John Mark 314, 315
 Veazey, Robert Marion 296, 297
 Veazey, Ronald Day Jr. 332, 333
 Veit, Jody Lee 292, 293
 Veckers, Vicki Renee 306, 307
 Vencent, William Oliver 160, 332, 333

Vinci, Baker Klindworth 330-331
 Vines, Shellye Murray 324-325
 Vinzant, Catherine Anne 322, 323
 Vowels, Lucinda Kay 282, 283

W

Waggener, Mary Elizabeth 304, 305
 Waggoner, N. E. Gabrielle 324-325
 Wait, Robert Thomas 176
 Waitkus, Susan Marita 167, 302-303
 Waits, Barry Lewis 187
 Wald, Margaret Ellen 205, 306, 307
 Waldrop, Arthur Jack 314, 315
 Walker, Clinton William III 330-331
 Walker, Jeff Brent 332, 333
 Walker, Kimberly Kellon 324, 325
 Walker, Melissa Kay 324-325
 Walker, Robert Harland 332, 333
 Walker, Sharon Jeannine 276, 277
 Walker, Virginia Lee 304, 305
 Walker, William Thomas 187
 Walker, Yvette Antoinette 278, 279
 Wall, Deborah Jane 163
 Wall, Lucy Claire 304, 305
 Wall, Patricia Lynn 340, 341
 Wall, Robert Edward 332, 333
 Wallace, Barton Brinker III 286, 287
 Wallace, Dana Lorane 324-325
 Wallace, Mary Katherine 306, 307
 Wallender, Lelia Lynn 139, 302-303
 Waller, Donald Eugene 330-331
 Waller, Edward Charles 286, 287
 Walls, Lesli Kyle 306, 307
 Walsh, Timothy Louis 156, 316, 317
 Walters, Lynn Garner 292, 293
 Waltman, Whitney Lucille 294, 295
 Wamble, Mary Ann 155, 156

Ward, Anne Catherine 302-303
 Ward, Denson Alexander 332, 333
 Ward, George Martin 189
 Ward, Kimberly Ann 322, 323
 Ward, Lori June 340, 341
 Ward, Nancy Geanne 155
 Ward, Steven Bernard 326, 327
 Ward, William Thomas III 316, 317
 Warden, Paul Jeffrey 284, 285
 Warlick, Hulon Otis IV 314, 315
 Warner, James Read 308, 309
 Warner, Tamlyn Blythe 160, 292, 293
 Warner, William Austin 290, 291
 Warren, Deborah Jane 304, 305
 Warren, Gerald Martin Jr. 308, 309
 Warren, Margaret Ann 340, 341
 Warren, Mitzi Ann 292, 293
 Warrington, Mary Anne 322, 323
 Washington, Lacy Ann 306, 307
 Waterloo, Melinda Karen 294, 295
 Waters, Ann Ford 322, 323
 Waters, Jimmy Allen Jr. 296, 297
 Watkins, Teri Ann 276, 277
 Watkins, Tony Randle 130
 Watson, David Leake 290, 291
 Watson, Joseph Tate 314, 315
 Watson, Sarah Elizabeth 304, 305
 Watts, Carroll Collins 292, 293
 Watts, Catherine Collins 292, 293
 Watts, Scott Bradley 286, 287
 Wax, Bradley Mark 175
 Weatherly, Wallace Watson 314, 315
 Weatherly, William Barrow 314, 315
 Weathersby, John McDonald Jr. 330-331
 Webb, David Edward 187
 Webb, David Peebles 241
 Webb, Frank Wilson 160, 328, 329
 Webb, John Frank 332, 333
 Webb, John 155, 156

Webb, Robin Elizabeth 292, 293
 Weber, Karen Elizabeth 324, 325
 Weber, Kolleen Kandelle 340, 341
 Webster, George Stanley 308, 309
 Webster, Linda Faye 278, 279
 Webster, Ruston Rials 332, 333
 Weeks, Craig Franklin 280, 281
 Wegener, Diane Therese 340, 341
 Wegener, Nancy Kathryn 302-303
 Weiland, Kenneth Lee 290, 291
 Weill, Terry Paul 328, 329
 Welch, Ceres Dawn 322, 323
 Welch, Cynthia Ann Burleson 322, 323
 Welch, Elizabeth Gaye 276, 277
 Welch, Mary Suzanne 276, 277
 Welch, Thomas Andrew 178
 Weldy, Mary Beth 292, 293
 Weller, Ann Laurie 302
 Wells, Cassi Jo 304, 305
 Wells, Jaden Mullin 328, 329
 Wells, Jeff Paul 332, 333
 Wells, Jennifer Mary 304, 305
 Wells, John Albert 332, 333
 Wells, Michael Thomas 286, 287
 Welsch, Blanche Ann 276, 277
 Wenczl, Esther Elizabeth 324-325
 Wersebe, Carolyn Trey 171
 Wesson, Karen Elizabeth 288-289
 West, Barry Allen 316, 317
 West, John Gardner 330-331
 West, Peter Lowry 300, 301
 West, Ramona Michele 324, 325
 West, Robin Leigh 324, 325
 West, Thomas Lowell III 330-331
 West, Vicki Veazey 292, 293
 Westmoreland, Charles L. 286, 287
 Westmoreland, Kristen Ann 340, 341
 Wheat, William Joseph 204, 308, 309
 Wheeler, Debra Jean 160, 278, 279

Whitaker, Virginia Anne 306, 307
 White, Catherine Lucile 292, 293
 White, Charles Royal Jr. 214, 314, 315
 White, Guy Hyde 328, 329
 White, Harold Charles 326, 327
 White, John Warner Jr. 132, 308, 309
 White, Linda Carol 340, 341
 White, Melody J. 288-289
 White, Neil Ware III 308, 309
 White, Shelia Louvette 160, 298, 299
 White, Shirley Leslie 292, 293
 White, Stephanie Louanne 322, 323
 White, Steven Lee 165, 300, 301
 White, Susan Ellen 292, 293
 White, Virginia Jeanette 276, 277
 Whitehead, Clayton Keller 187
 Whitehead, Sara Ann 302
 Whitkopf, Judith Denise 294, 295
 Whitley, Elizabeth Black 288-289
 Whitt, Virginia Reed 324-325
 Whitten, Steven Robert 290, 291
 Wicker, Kathryn Ann 276, 277
 Wicktor, Lisa C. 306, 307
 Wight, Elizabeth Van Landingham 86, 322, 323
 Wilbanks, Lydia Cullens 294, 295
 Wilder, Elizabeth Rae 306, 307
 Wiley, Jane Catlin 292, 293
 Wilkerson, Lisa Jane 322, 323
 Wilkinson, Robert Wayne 308, 309
 Wilks, Truitt Palmer Jr. 160
 Williams, Barry Patrick 316, 317
 Williams, Brett Keith 160, 322, 333
 Williams, Dana Jeannette 171
 Williams, David Brian 160, 332, 333
 Williams, David Thorne 314, 315
 Williams, George Edward Jr. 308, 309
 Williams, Gregory Gerald 332, 333
 Williams, James Alison 308, 309
 Williams, Jennifer Anne 160, 336, 337
 Williams, Jimmy Lee 280, 281
 Williams, John David 167
 Williams, John Pierce 332, 333
 Williams, Kelly Renee 306, 307
 Williams, Leslie Susan 167, 288-289
 Williams, Lynda Diane 292, 293
 Williams, Lynda Jean 304, 305, 340, 341
 Williams, Margaret Mary 288-289
 Williams, Mary Herbert 282, 283
 Williams, Merrill Binford Jr. 241
 Williams, Richard Howard 296, 297
 Williams, Warfield Rodgers 330-331
 Williamson, Jan Louise 322, 323
 Williamson, John S. 187
 Williamson, Kelli Renee 322, 323
 Williamson, Russell Haire 165, 314, 315
 Williford, Edward Hines 314, 315
 Willis, Kathleen Amy 282, 283
 Wills, Joseph Whitley 286, 287
 Wills, Vickie Lillian 129, 195, 213, 223, 282-283
 Wilmans, Zayna 340, 341
 Wilson, Brenda Jean 282, 283
 Wilson, Charles Douglas 326, 327
 Wilson, Clara Gwen 288-289
 Wilson, Elisa Robbin 302-303
 Wilson, Helen Gaye 304, 305
 Wilson, Julia Carole 302
 Wilson, Lee Ann 175
 Wilson, Lori Elizabeth 302-303
 Wilson, Marlin Perry 275
 Wilson, Pamela Steele 292, 293
 Wilson, Stephen Lynn 300, 301
 Wilson, Susan Leslie 294, 295
 Wilson, Thomas Franklin 175
 Wilson, William Morgan 284, 285
 Wing, Caroline Flinta 340, 341
 Winston, Timothy Bryan 330-331
 Winter, Eleanor Elliott 155, 164, 223, 292, 293
 Winterstein, Cheryl Faye 141

Wise, James Hunter 326, 327
 Wiseman, Keith Gore 290, 291
 Wiseman, Mark Carlisle 308, 309
 Wiseman, Paul Laurens 274, 275, 290, 291
 Wittchen, Scott Lee 296, 297
 Wogoman, Mitchell J. 166, 167
 Wolfe, Beverly Ann 298, 299
 Wolverton, Kim Kavanaugh 332, 333
 Womble, Suzanne Curtis 294, 295
 Wong, Daisy Kim 160
 Wong, Elisa Faye 343
 Wong, May Kathryn 160
 Wood, Katie Winston 288-289
 Wood, Robert Shelton 316, 317
 Wood, Wendy Lynn 288-289
 Woodbury, Cammiel George 288-289
 Woods, Susan Mechelle 302
 Woodyard, Steven Alan 330-331
 Wooley, Laura Louise 288-289
 Woolf, Reginald David 284-285
 Worsham, Andrea Suzette 322, 323
 Wright, Gia Shelaine 324, 325
 Wright, Harvey Banks Jr. 160
 Wright, Hendon O. III 200, 308, 309
 Wright, Michael Eugene 316, 317
 Wynne, Virginia Fleet 306, 307

Y

Yandell, Susan Sturdivant 292, 293
 Yarbrough, Robert Allen 326, 327
 Yarbrough, Sara Dabney 324, 325
 Yates, Jeffrey Kenneth 160, 284, 285
 Yates, Raymond Andrew 314, 315

Ole Miss is its own world, keeping its ties firm with the rest of the world while maintaining its pride, tradition, and character.



Here, in the gentle hills of Northeast Mississippi, the South regained her pride, preserved her character and tradition, and worked for her future. Although perhaps never gaining nationwide or international acknowledgement our university continued to attract outstanding faculty members, who, in turn, shared their learning, their common sense and their advice with students. Seeking not to disillusion us, our teachers rather tried to prove to us that our dreams were possible if we wanted them badly enough and were willing to work for them.

Work meant either more studying, more practice or more experience, all of which we needed. Grades became more important as some of us hoped for scholarships or entrances into post-graduate programs. For the boy in the Old Gym shooting baskets each afternoon while he dreamed of a pro career; for the saxophone player in the Jazz Band thinking of striking off on his own after graduation, or the clothing design major sewing in the Home Ec building, practice rivaled classes in importance for the future. Our professors and advisors often became more than mere figureheads as we saw them as someone to look up to, someone who would always give us a straight answer, someone to listen to and someone to listen to us.

Although some people questioned the appropriateness of "Dixie", Rebel flags and the nickname "Rebels" for our growing Southern university, those symbols were an integral part of our culture. The haunting strains of "Dixie", played either slowly or quickly, were, in a sense, a call to action, but the call to action was not one involving arms as during the Civil War, but rather a call to show our support for our beloved Ole Miss. The red, white, and blue Rebel flags rippled through the air proudly when Carlos Clark scored yet another basket; Sean Tuohy aided in another assist, or when John Fourcade's strong arm set off a perfect pass to Buford McGee. With each addition to the University's winning record in sports and academics, we, the students and strength of Ole Miss, showed anyone who cared to look that the South would not stay the brunt of jokes forever. Not only would we compete, but we would succeed.





Despite the tranquility of the Grove, the friendliness of students and faculty, and the ease of getting around campus, Ole Miss had its flaws as we did. In an ever-increasingly computerized society, Ole Miss students felt the impact computers had on them each time they tried to run a Fortran program through the computer only to have the computer reject it. Computers were used constantly in registration and drop-add, and the lines of students with tired, sore feet were evidence that the computers were not always running smoothly.

We alternated from feelings of total disbelief, utter confusion, anger and absolute amazement at many of the University's policies and practices. On topics ranging from the UPD's issuance of parking tickets at 4:30 a.m. on Fraternity Row in the summer to paperwork required by the financial aid office, to the confusion and red tape involved with campaigns and elections, and the decision this year to send midtern grades to parents only, student expressed their view.

Many other topics caused similiar reactions. Discussions of the Athletic Department, the coaching staff, ticket policy, the cost of textbooks, the re-sale value of textbooks, the pre-registration process and refrigerator rentals were something we all had had experience with some time during our years here, and we all had our share of opinions on the matters.

Our world here was a world of many contrasts; a world whose population came from almost every state and corner of the globe. A world in which students with arms full of books and minds full of technical problems and solutions reminiscent of bygone eras. Ours was a world where beauty queens dressed in sweat suits and visors for early morning classes, and debutantes donned outlandish costumes for swaps. At Ole Miss, the chatter of teeth was drowned out by blaring radios as coeds began work on their ever darkening tans as early as February.



Ole Miss is more than just a nickname for a great

Southern university,

it is us!



In addition to being known throughout the Southeastern Conference for its athletics and scholarship, Ole Miss is known as the party school. Not as just any party school, but "the" party school.

Reasons were easy to come by if a student felt a need to justify his busy social life. A passing grade, a date, a check from home, or just a desire to do something out of the ordinary were all causes for celebrations. Dorm and floor popcorn and ice cream parties not only broke into an evening's plan for studying and homework, but were also the break needed from studying and homework.

Our friendships grow strong . . .



Perhaps parties at Ole Miss are different from those elsewhere because the key ingredient to the uniqueness here is us. Whether we congregate with friends at the Warehouse, Gin or Abbey, have a picnic at Sardis, or make a contest out of seeing how many Ole Miss cars we can pass between here and Memphis or New Orleans before the highway patrol catches up with us, our true, fun-loving nature always showed through. Bartenders on Bourbon Street, waitresses in Swensons, and gas station attendants along I-55 all recognized us as old friends.



Interwoven among classic old buildings on campus were new, and the result was a successful example of best of both worlds. Although the new buildings, which were columnless and virtually windowless, seemed a bit out of place with buildings dating back to the Civil War, new additions such as the chemistry building and the new athletic complex blended well with magnolia leaves and an atmosphere of tradition.

Tradition played a major role in molding our characters as we followed our brothers' and sisters', our parents' and often our grandparents' history of attending Ole Miss.

Located in a small traditional town, the university offered students living off campus their choices of modern townhouse-style apartments or often an apartment in one of Oxford's historical old homes close to the Square. The Square was the center of tradition in Oxford. Although farmers no longer pull their produce trucks on the courthouse lawn, tailgates sticking out into traffic, old weathered men chewing tobacco still meet on the courthouse benches for a day of tale-swapping. Many of the buildings looking out at the Square are much the same as they were when they were built, such as hardware stores where clerks ring up purchases on ancient cash registers, a shoe shop furnished with the old shoe polishing benches, and a drug store owned by the mayor of Oxford where politicians and old timers gather in a coffee shop-style nook in the back of the store to catch up on news.

And in spring, Oxford takes a trip to the past during the annual pilgrimage held in April. Gracious antebellum homes, sparkling with fresh coats of paint and recently waxed heart pine floors are opened for tours guided by girls costumed in bell-shaped ruffled hoop skirts.

Coors beer came to Mississippi this year, but the traditional regulations enforced in Oxford prohibit selling chilled beer. The regulation was a good excuse for students to take a road trip to the county line for cold beer.



... but even if we lose track of each other, we'll never lose our memories of our first day of classes, our first roommate, and the many other friendships we collected during our years here.



Somehow we managed to fit it all in the car. High school mementos, snapshots of friends, family and pets, favorite record albums and other necessities were stacked, shuffled and shifted around to make room for our bulging suitcases and racks of clothes.

We thought a lot about the next four years of our lives as we drove to what would become our new home, Ole Miss, The University of Mississippi. We wondered how we'd be able to share one of those tiny dorm rooms with someone else. If we didn't know our roommate, we wondered what the person (whom we would confide in, share our clothes, books, friendship and loneliness with) would be like. We wondered about classes and grades; would we make good grades, or simply grades that were good enough. Would we fit in? Would we find friends?





Friends were the thing we worried most about. How would we be able to find others with similar personalities, hobbies, likes, and dislikes; others who we would confide in, laugh with, pull pranks on, and go places with when there were 9,600 students at Ole Miss.

The first bonds of friendship began to take form as we put our questions aside to devote our attention to unpacking the car. We laughed as others struggled as hard as we did to keep from dropping hangers of clothes, suitcases, boxes and pillows. Together we laughed and grumbled about how heavy everything seemed to be, and with each bit of laughter, some of our worries slipped away. Maybe we wouldn't meet everybody on campus, but we'd already made several new friends just by laughing at the struggles to move in.

If we would have admitted it, each of us was a bit apprehensive about the first day of classes. Many of the classes on our schedule were different from that of any of our friends, and we nostalgically wished only for a minute that we were walking down the well-known halls of our high school.

But, once in the classroom, we struck up conversations with those around us, asking the basics, "Where are you from? What are you majoring in? What year are you? and What else are you taking?" Those four questions opened up friendships that lasted throughout our first semester, and often through our college years.

Making friends, we discovered, was not really that much to worry about, but by the time we realized this, it was time for midterm exams and studying. Late night trips to Baskin-Robbins, Mr. Quik, the Hoka, local bars and the arcades with friends had to be delayed or shortened so we could attempt to study despite the distractions of the dorm, library, telephone and knocks at the door.

Over Christmas vacation we looked back over our first semester at Ole Miss, confident that the next semester would bring us together with many more new friends. But, friendship held sadness occasionally as we remembered people we had lost touch with, those who were moving into a different dorm, those transferring to another university, dropping out of school, graduating, getting married or changing majors. And, although we promised each we would keep in touch, we weren't able to.

It wasn't that we didn't try as juniors and seniors to find our first semester roommate, and the friend whose history notes and grades were always better than ours. We even had come to miss the pesky neighbor who was always borrowing things and coming by at the wrong time, but we'd even lost track of where the neighbor now lived.



In the end, friendships were the things we remembered long after we sold all our books back to the bookstore and threw out old notebooks. After graduation, we'd scan faces in the crowd on return trips for football games, searching for a familiar dimpled smile or wink, and then we'd laugh again, as we did when we met, trading bad jokes with college memories, reliving events from our college years to the present in a matter of minutes. Regardless of the number of years it had been since we saw each other.

Everything we do, learn, become, and dream shows our involvement with our university.

New Ole Miss students soon found that the word "time" took on a new meaning. No longer did "time" simply refer to the hour of the day, but rather to how many things could be fitted into each hour of the day.

With Ole Miss' wide selection of things to fill the hours, students often found themselves having to make the difficult decision between a degree in an academic field or a degree in extracurricular activities.

For politically-minded students, Ole Miss offered both introductory and advanced courses in elections each fall and spring. The fall semester opened up with campaigns for ASB Senate positions, and almost immediately afterward campaigns for Homecoming Queen, Favorites, Miss Ole Miss and Colonel Reb got under way. Through these campaigns, either as a campaigner or campaign worker, Ole Miss students learned how many doors there were in each dorm as they tried to meet as many voters as possible, learned firsthand how signing groups were organized, how to budget expenses, how to hand out flyers and have the

flyers stay up, and how long they could wear the same nametag before it became hopelessly bent. Spring elections offered advanced courses in political campaigns with ASB officer elections, AWS elections, cheerleader elections and elections for the editorship of both the DAILY MISSISSIPPIAN, and the OLE MISS. Instead of being judged on a pass-fail basis, students were judged on the successfulness of their campaigns.

Students managing to stay out of the political scene were not at a loss for things to do however. Those interested in committee work soon found their niche through AWS, ASB and UPC appointments. Committees aimed at meeting all of the students' needs, from the AWS's women-oriented programming committees to ASB refrigerator rentals and concert commission and the UPC's fine arts and films committees, to name just a few.

But if committee work was not what a student was interested in, Ole Miss also offered membership in numerous honorary societies. Ole Miss promoted the armed forces through

such organizations as Arnold Air Society, Angel Flight, ROTC and ROTC sponsors.

International students gained recognition through the International Coffee House and other cultural programs sponsored by the different organizations including the International Students Association.

Sports enthusiasts found outlets through the intramural program which consisted of intramural baseball, basketball, football and water polo. Rugby fans formed a UM Rugby team, and karate experts joined the Isshinryu Karate Club. Ole Miss swimmers made quite a splash as the Ole Miss Aquatic Club participated in swimming and diving meets.

The university seemed to offer as many activities as it did classes. Performing arts students demonstrated their skills and talents not only through the Pride of the South Marching Band, the Jazz Band, and the Mississippians, but also through numerous choral groups. Drama students staged productions varying from comedies to tragedies, musicals and one-act studio plays.



Broadcasting, journalism, advertising and art students were welcomed by the campus television station, radio station, annual, newspaper and several Ole Miss magazines. And among the many other organizations Ole Miss students had their choice of were recruitment organizations aimed at prospective students and prospective athletes, a campus lobbying organization and an interdenominational faith organization.

Ole Miss students also had the chance to participate in or coordinate numerous beauty pageants such as the Miss University, Parade of Beauties and Miss Ebony pageants. Those aiming for careers in fashion and modeling soon became involved in the UM Modeling Board, Ebony Elegance and the Best Dressed Pageant.

The list of organizations and groups open to Ole Miss students is far from complete. Fraternities and sororities each had their own governing councils and honoraries, in addition to each Greek organization's schedule of programs and committees.

Running from classes to dorm meetings, floor meetings, pledge meetings, honorary meetings, campaign meetings and still more committee meetings, Ole Miss students somehow managed to find a way to eat, sleep, and occasionally study and do homework. Time was something everyone wanted more of, but even with the extra time, Ole Miss students only found themselves with more things to get involved with.



Our involvement,
friendships and excitement
form Ole Miss' atmosphere.





Regardless of the tough facade Ole Miss students projected, subtle clues always gave them away through a wink or slowly spreading smile. There was just no way to get around it; Ole Miss, its students, its sports events, parties and activities each contributed to make our years at Ole Miss full of excitement.

From the first time students unpacked suitcases in dark dorm rooms to the time when all the junk accumulated over four years was stuffed into boxes and suit cases and the student paused for one final look at his dorm room, each student was caught up in the snare of fun and interesting things that were all an intricate part of Ole Miss.

Football weekends became series of three-day weekends. Regardless of the location of the game, at home, Jackson, New Orleans, or Memphis, whether it rained or was dreadfully hot, football weekedns were the reason behind Friday's high absenteeism and Monday's sleepy faces. Home football games caused Fraternity Row to be transformed into a gigantic set for the largest "Battle of the Bands" as each fraternity's favorite band played in the front yard.

In addition to providing many students with quick ulcers, elections at Ole Miss contributed greatly to feelings of excitement. A zealous campaign worker or campaigner's energy flowed out to others until the entire campus buzzed about the upcoming elections. The only thing that could match the candidate's awe at being greeted by throngs of students at dorm rallies was the nervousness during the final minutes of vote tallying before the announcement of the winner.

The Greek system, with its fall and open Rush, contributed to a student's excitement through its many social functions and pledge programs. For the sorority pledge leading an entire fraternity in chants of Hotty Toddy or singing Dixie in front of athletes at Vaught Hall, the feeling was anything but boredom. Social chairman of each Greek organization did their best to play a year full of fraternity-sorority swaps guaranteed to be enjoyable.





We love its parties and its people . . .



One thing guaranteed for excitement every time was a blind date. No one ever is able to figure out the trick to blind dates, but the anticipation of the date itself is always exciting.

Not all exciting things are enjoyable, however, unfortunate as it seems. Midterm grades, final exams, and research papers all were a part of Ole Miss, and caused quite a reaction among students, but none of these excitement – causing things were fun. Students tried to figure out ingenious ways to keep parents from getting midterm grades, or conning friends or roommates into typing the papers due the following day. Pounding hearts told students that thinking up and telling unique reasons to professors as explanations for missing class, exams or not turning in homework was indeed an “exciting” event, but not one students looked forward to.

Greetings from the UPD officers in the form of green ticket slips stuck under car windshields for parking violations were definitely unwanted by the average Ole Miss student, but, a \$300 bill for a semester’s parking violations sure was the cause for parents’ amazed reactions. For the student stranded at Ole Miss without a car for the first time, survival was indeed challenging, but not fun.

Excitement came in many disguises to the Ole Miss students. Whether the excitement was due to an “A” or a passing grade, to a friend’s success in elections, to dates, swaps, formals, concerts or traditional Dixie Week festivities Ole Miss students had no defense against the contagious atmosphere of excitement.



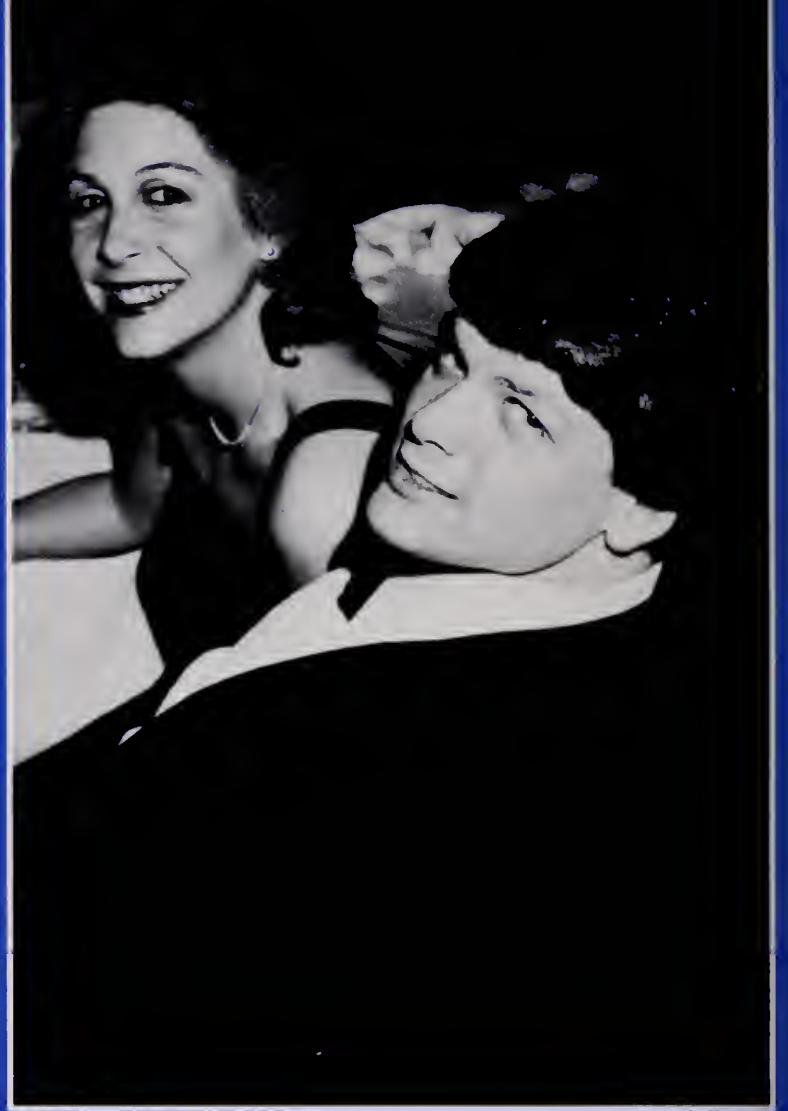

... and, regardless of our moods and memories, we

will always come back to Ole Miss because we are Ole Miss and we can never leave that part of ourselves behind.



As starry-eyed high school seniors, we thought about college and decided that Ole Miss was the place for us. The thought of four years of classes was secondary to the anticipation and excitement of the fun and friendships we would experience during our college days. As freshmen we realized the vast opportunities available to us and were eager to make our mark on the world. Our goals and dreams seemed only a stepping stone away. However, we saw our youthful confidence dwindle as we realized that our goals and dreams would be more difficult to attain than we had ever before believed. No longer were we the center of everyone's attention. Our parents called periodically, but they weren't around to tell us we should buckle down and study, that we were staying out entirely too late or we had been cutting too many classes. Now, we were on our own and would have to work for the recognition we sought.

Having a year or two of college experience behind us, we found ourselves torn between clinging to our youthfulness and focusing on our futures. Regardless of which direction we chose, graduation seemed an eternity away.

Finally, our senior year was upon us, and we found ourselves reflecting on our college experiences. We spent hours simply reliving memories that snapshots, letters, and other odds and ends brought back. Ole Miss developed into more than just one big party or one dull learning experience. The friendships, involvement, and excitement helped us to find our own niche in the world. When we sit in the car, taking one last look at our dorm, the Union, the Grove, or the Lyceum, we know that our memories of Ole Miss will not fade. We will always have those special moments to cling to. We know that Ole Miss has become a part of us and we can not leave a part of ourselves behind, because WE ARE OLE MISS!



Yearbook Specifications

The 1982 OLE MISS was produced by the University of Mississippi Yearbook Staff and printed offset on Meads 80 pound high-gloss double-coated paper by Taylor Publishing Company of Dallas, Texas, in co-operation with Taylor representatives Jimmy Underwood, George Copeland, Nicky Drake, and Nancy Jones. Press run was 6,700 copies.

Cover: The cover was designed by Friley Davidson and Bubba Morgan. A full scale mock-up was produced by Jim Alexander of Taylor Publishing Company. The cover material is a rough and smooth Angora grain with a stipple grain used for the copy block all printed in a base material color of Brown #655. The cover material is turned over a 150-point binder's board, with a metalique artwork and a heavy black overtone. Both the cover and the spine are blind embossed. Trim size is 9 x 12.

Endsheets: The endsheets are of 65 pound V.C. Parchment Cover Weight Stock printed with Dark Brown Ink #43. The endsheets were inspired by a poster produced by the University of Mississippi Public Relations Department. The quote is taken from a speech given by Ole Miss alumnus Frank E. Everett, Jr. of Vicksburg.

Print: All text copy is set in Palatino Bold, using various point sizes. Headlines are printed in several styles as listed here: Ole Miss is . . . — Handlettering, Times Roman Bold Italic; Events — Raleigh Outline; Features — Chic; Sports — Grotesque; Organizations — American Typewriter Bold; Greeks — Commercial Script; Classes — Embrionic; Major Division Pages — Goudy Extra Bold. Original artwork appearing throughout the opening section is by Lisa Stewart; artwork throughout Sports section is by Chris Lockard.

Photography: A 150-line screen was used for 4-color photography with color separations done by laser. A 133-line screen was used for black and white photography. The color pictures in the Features section were taken as follows: Most Beautiful and Beauties — Bill Ray of Jackson; Colonel Rebel and Miss Ole Miss, and Favorites — Kim Jurgens of Candid Campus Photography, Oxford; Best Dressed, Miss University, and Homecoming — Walt Mixon. Karen Hopson's Miss Mississippi photographs were provided by her parents, Mr. and Mrs. W. B. Hopson. The picture of Most Beautiful was taken outside the Governor's Mansion. The pictures of the beauties were taken before the entrances of several antebellum homes in Natchez, Ms. The homes in order of appearance are Longwood, Dunleith, Rosalie, and Stanton Hall. The beauty insets were also taken at the various homes. Color photography in opening section by Mike Stevens of Jackson and Ken Towler of the University. Hall of Fame pictures in Honors section by Bill Connell of Oxford.

Budget: The estimated cost of the 1982 OLE MISS was \$80,400, with the estimated cost per book being \$12.00. Through student activity fees each student paid \$7 for the 1982 OLE MISS.

Acknowledgements: Special thanks are given to Mr. and Mrs. Bob Schmieg and Mr. Marion Smith of Natchez for their assistance in organizing the beauty pictures. Appreciation is expressed to Dr. and Mrs. Hector Howard of Memphis for cooperation with various pictures in the annual; to the Natchez Pilgrimage Society and the Natchez Garden Club; and to Mr. Jimmy Underwood, Taylor Representative, for his assistance in the publication of the 1982 OLE MISS.

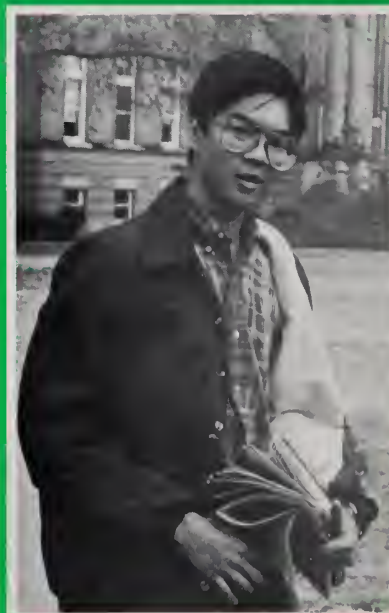





Editor's Closing

After reading what seems to be hundreds of Editor's Closings I am now faced with having to write my own. There is no adequate way to describe my term to serve as Editor-in-Chief of the OLE MISS. When I ran for the position, I realized the great challenge that lay before me. The OLE MISS has an outstanding and unparalleled reputation as being one of the finest yearbooks published. To uphold that reputation, I knew that my senior year would be primarily devoted to the task of producing the OLE MISS. It was a challenge that I gladly accepted since the University of Mississippi has been an institution that I have admired, loved, and cheered for since I was big enough to wave a Rebel flag. For me, it has been a rewarding year. One that has taxed not only my editorial, administrative, and creative skills but my patience and tolerance as well.

However, the 1982 OLE MISS was not produced by a one-man team. It was the result of the combined efforts of staff members, photographers, and copy editors who drew and redrew layouts, printed and reprinted pictures, and wrote and rewrote copy. I thank them all for their diligent work and their professional attitudes.

Undoubtedly though, the most thanks should be given to Bubba Morgan, my assistant editor. Through every phase of the '82 OLE MISS he was by my side to give me support, direction, and criticism. I must also convey my appreciation to my executive secretary and good friend Sally Crutcher for a job well done. Her office skills, good natured personality, and uncanny ability to find anything under the hopeless rubble known as the editor's desk proved to be invaluable. Let me also commend my copy editor Lauren Lexa whose writing ability was surpassed only by her enthusiasm.

Recognition must also be given to Mrs. Frances Smith. Mrs. Smith proved not only to manage the administrative and financial aspects of the yearbook with ease, but was also a vital source of advice during times of crisis. Her sincere interest in the '82 OLE MISS is much appreciated.

Appreciation must also be expressed to Mr. Frank E. Everett, Jr. for his permission to reprint parts of a speech he delivered entitled "Ole Miss"; to the following for their contributions to the 1982 OLE MISS: Kay Wiles, John Dowdle, Mary Elizabeth Partin, Amy Howard, Buster Turner and Mr. B. A. Towery; to Newell Turner for making a special effort to photograph my closing shots on Honey Island Plantation, home of Mr. and Mrs. D. F. Spruill, my Grandparents, Patsy Minton, home outside of Belzoni; and to my parents for all of their guidance and support.

My time to serve as Editor-in-Chief is now growing short. I can't help but to feel a sigh of relief now that my job is complete. As I begin to visualize how my picture will look hanging with forty past editors, I wish John Hall much success with the 1983 OLE MISS.

FRILEY

*There is a valid distinction between
The University and Ole Miss even though the
separate threads are closely interwoven*

*The University is buildings, trees and
people. Ole Miss is mood, emotion and
personality. One is physical, and the other
is spiritual. One is tangible, and
the other intangible.*

*The University is respected, but Ole Miss
is loved. The University gives a diploma
and regretfully terminates tenure, but
one never graduates from Ole Miss.*

Frank E. Everett, Jr., B.A. '32 L.L.B. '34



